2 CENTS PAY NO MORE!

Chicago Daily Tribune

THE WORLD'S GREATEST NEWSPAPER

FINAL ★★

VOLUME XCVII.—NO. 276 C [REG. U. S. PAT. OFFICE COPYRIGHT 1938 BY THE CHICAGO TRIBUNE.] FRIDAY, NOVEMBER 18, 1938.—44 PAGES THIS PAPER CONSISTS OF FOUR SECTIONS—SECTION ONE. PRICE TWO CENTS IN CHICAGO AND SUBURBS ELSEWHERE THREE CENTS

BARE SUICIDE IN TORRIO QUIZ

STUDY OF EARLE BANK ACCOUNTS BLOCKED AT QUIZ

Democrats Halt Plan to Uncover Deals.

BY WILLIAM FULTON.

[Chicago Tribune Press Service.]

Harrisburg, Pa., Nov. 17.—[Special.]—The Democratic majority on the legislative committee "investigating" graft charges tonight refused to permit an examination of Gov. George H. Earle's bank accounts in connection with large advances of cash he obtained from a political contractor.

Herbert Cohen.

In the face of vigorous protests from the Republican minority Committee Chairman Herbert Cohen, who also is Earle's floor leader in the house, ruled against a motion which would have thrown light on the governor's mysterious financial affairs.

Earle, under fire during the primary campaign, admitted he obtained $26,500 in "loans" from Matthew H. McCloskey Jr., the Philadelphia political boss and contractor. McCloskey was awarded 10 million dollars' worth of public works contracts by the state authority which is headed by Gov. Earle.

Jury Quiz Expected.

Dealings between Earle and McCloskey are expected to be looked into in the future by a grand jury investigation which at present is stymied by the administration's legalistic maneuvers. The situation had much to do with the landslide beating Earle took for senator last week at the hands of the Republican incumbent, James J. Davis.

The legislative committee, composed of five Democrats and two Republican members of the house, was created at the instigation of Gov. Earle, who called a special session of the legislature last summer. The session hastily passed laws to forestall the grand jury. Some of the legislation has since been invalidated by the state Supreme court.

The committee was labeled a whitewash body from the first, and tonight it went a long way toward earning the name.

Forty Checks Exhibited.

The fight over Earle's bank accounts arose when Judge Harry Kalodner, Earle's former secretary and a recent Roosevelt appointee to the federal bench, appeared. Kalodner exhibited forty canceled checks, dating back to 1935, to prove that Earle had paid back $24,000 of the advances made to him by McCloskey.

Earle is expected to appear before the committee within the next week, and Kalodner's testimony was regarded as an attempt to save the lame duck governor as much embarrassment as possible. Representative Elwood Turner, one of the Republicans on the committee, interrupted Kalodner's examination.

"It seems to me," said Turner, "that if the governor is going to appear we ought to have produced here records of the accounts of both the governor and McCloskey in the Pennsylvania company of Philadelphia, through which these checks cleared."

Request Is Overruled.

"The best evidence is the checks which we have here," retorted Chairman Cohen.

"This is a matter of impeachment," said Turner. "We're here to investigate."

Turner put his request in the form of a motion and was overruled by the Democratic majority.

Kalodner said he obtained possession of the checks last April when Mayor S. Davis Wilson of Philadelphia, Earle's primary election opponent for the Democratic senatorial nomination, made the charge that the governor had received money from McCloskey. Kalodner advised Earle to exhibit the canceled checks as proof the money had been advanced in loans.

Bombarded by Republicans.

Under a bombardment of questions from Turner and his Republican colleague, Representative David Perry, Kalodner said he did not know whether the governor had given any

[Continued on page 14, column 5.]

NEWS SUMMARY
of The Tribune
[And Historical Scrap Book.]
Friday, November 18, 1938.

WASHINGTON.

Suicide of U. S. official laid to scandal over income tax case against John Torrio. Page 1.

Action to open gates to Nazi refugees expected at next congress. Page 2.

FOREIGN.

German press attacks U. S. as Washington calls home trade official. Page 1.

Britain urges colonial empire to support plan to find home for German Jews. Page 2.

British gleeful as Germany shifts its indignation to United States. Page 3.

French premier warns nation to be on guard against other strong countries of Europe. Page 3.

Warsaw officials eye Ruthenia; study possibility of Polish-Hungarian invasion of Czechoslovakia. Page 4.

South American nations divided on Roosevelt's plan for military defense bloc. Page 4.

Japanese planes bomb soviet Russia supply route to China. Page 9.

LOCAL.

Suspect confesses slaying of blonde perfume saleswoman. Page 1.

Mother loses suit to force her son to support her; now he and bride can live on his $75 a month salary. Page 5.

Mayor to confer with federal engineers on island airport today. Page 6.

Judge Wilkerson criticises surface lines for objecting to court arbitration in merger plan. Page 6.

Young women hear whether mothers should have careers; answer is yes or no. Page 7.

Major improvements made in handling of trafic problem under administration of Allman. Page 8.

Deaths and obituaries. Page 18.

Cook county Republican legislators asked to attend loyalty meeting Monday. Page 19.

Police puzzled to find suicide motive in fatal shooting of gasoline station owner in Evanston. Page 25.

DOMESTIC.

Dalhover dies in electric chair; last of Al Brady bandit gang. Page 1.

Democrats block examination of Gov. Earle's bank accounts. Page 1.

American Automobile association prepares for campaign against motoring enemies. Page 11.

G. O. P. gathers affidavits on election frauds in Evansville, Ind. Page 14.

Mayor Hague of Jersey City attacked at C. I. O. convention in Pittsburgh. Page 16.

Nine in family face arrest over fake claim to $20,000,000 estate. Page 25.

U. S. checks for 1938 corn loans to be sent out in mid-December. Page 25.

SPORTS.

Rangers win, 1 to 0; first loss for Blackhawks. Page 33.

Red Wings rout Canadiens, 7 to 1, for first victory. Page 33.

Three Wildcat stars injured, but they'll face Irish. Page 33.

Wisconsin's coach sings praises of a Mr. Weiss. Page 33.

Ohio plays Michigan; fights for share of title. Page 33.

Indiana starting lineup takes shape for Purdue game. Page 34.

Maroons drill long and hard for Illinois game. Page 34.

Cardinals work for consistent ground attack against Lions. Page 35.

Hunters—100,000 of them—to shoot at Wisconsin deer. Page 35.

Iowa eleven desperate, but so's Nebraska. Page 35.

Budge tells Chicago friends of reasons for turning pro. Page 35.

Rival Sealyhams headline Coliseum show tomorrow. Page 36.

EDITORIALS.

The Blackhand and the Red; La Follette's Civil Liberties Masquerade; The Reserve Officers; Dewey on the Job. Page 13.

FEATURES.

Crossword puzzle. Page 10.

Radio programs. Page 18.

Food news, recipes. Pages 26-27-28.

Looking at Hollywood. Page 29.

News of society. Page 29.

Music reviews. Page 29.

Experimental farms diary. Page 36.

COMMERCE AND FINANCE.

Britain and Canada linked with United States in trade treaty. Page 37.

Governmental control called threat to oil industry. Page 37.

Government hopes new treaty will aid pound-dollar relation. Page 37.

Canada gets more tarif concessions on farm products. Page 37.

United States strives to regain lost British wheat market. Page 37.

Stock market recovers moderately, but trade dwindles. Page 38.

Two chemical companies earn less than year ago. Page 39.

Unit of Middle West plans $48,000,000 issues for refunding. Page 40.

Want Ad index. Page 40.

Total average net paid circulation
OCTOBER, 1938
DAILY in excess of 900,000
THE CHICAGO TRIBUNE

U. S. TAX CHIEF'S OUSTER IS TOLD AFTER HIS DEATH

Hanging Blamed on Inquiry Into Levy.

BY WALTER TROHAN.

[Chicago Tribune Press Service.]

Washington, D. C., Nov. 17.—[Special.]—A smoldering scandal over the income tax affairs of John Torrio, a nationally notorious gangster, led to the suicide of the head of the tax division of the department of justice, it was learned today.

The official, William Henry Boyd, 55 years old, hanged himself Nov. 9 in the living room of his summer home in Piney Point, Md., 90 miles southeast of the capital.

It became known today that four days before his suicide Boyd had been suspended without pay pending an investigation of suspected irregularities in his office. The suspension was ordered by Assistant Attorney General James W. Morris, Boyd's superior, after Boyd had been confronted with the accusations.

Report Partial Confession.

It was reported that Boyd made a partial confession of irregularity in his recommendation against criminal prosecution of Torrio in connection with the gangster's tax returns. Officials of the department would not confirm the report pending further investigation.

Officials stressed that the scandal was not connected with the announcement last Tuesday by President Roosevelt of the intention of Attorney General Homer S. Cummings to resign in January. It was said Cummings had no knowledge of the case until after Boyd's suicide.

Immediately before his suspension, Boyd had been studying the income tax case the government was building against Torrio, who was Al Capone's predecessor as Chicago's No. 1 gangster. Torrio fled from Chicago in 1925 and went to New York.

Ignores Agents' Recommendations.

There was no question concerning Boyd's conduct until he recommended that the case against Torrio be settled for $100,000 and without criminal prosecution. Special agents who examined Torrio's fiscal affairs made strong recommendations for prosecution, but Boyd ignored them.

After Boyd's suspension and suicide, it was learned, the department of justice immediately moved against Torrio. Evidence gathered by special agents is being submitted to a federal grand jury in the southern district of New York, and the indictment of the gangster and several of his associates is expected.

Officials of the department would not discuss the proceedings against Torrio or the progress of the investigation of Boyd's conduct.

In Tax Division Since 1934.

Boyd came to the tax division in 1934 from the bureau of internal revenue, where he had been employed in the penal division for several years. He was brought to the department of justice because of his knowledge of criminal procedure in income tax cases.

Suspicion of his activities arose, it was reported, when it was said that Torrio was represented in negotiations with the department by Attorney Arthur H. Deibert, who had been in charge of the penal division of the bureau of internal revenue when Boyd was associated with the bureau.

Deibert left the bureau in 1929 and entered the law firm of Smith, Dei-

[Continued on page 10, column 4.]

SPICES.. and how to use them

Today Mary Meade, home economics editor, describes the uses and origins of 29 spices and herbs used by good cooks to add zest and flavor to foods.

Her article on page 26 is only one of the many interesting features which you will enjoy as you read the food pages of today's Tribune.

German Press Vents Spleen on U.S.

TRYING TO SILENCE THE WATCHDOG

CHINESE PUZZLE FITS TOGETHER WITH WOO, WOO WHO? AND WHEW!

When the telephone rang yesterday in the offices of United States Commissioner Edwin K. Walker, Mrs. Mary Kelly, his secretary, answered with a cheery "hello."

"This is Woo," said a voice.

"Woo?"

"Yes, Woo."

"Woo who?" asked Mrs. Kelly.

"Sam Woo," said the voice patiently.

"Whew!" said Mrs. Kelly, remembering that Sing Woo and George Woo, both Chinese, were scheduled to appear before Commissioner Walker. With the name out of the way, Mrs. Kelly answered Woo's question about their appearance. Sing and George Woo were held later to the federal grand jury in bonds of $1,000 each on charges of possessing narcotics. They were arrested on Nov. 13.

Swing Music for Weddings Won't Do, Pastors Decide

ORANGEVILLE, Ont., Nov. 17.—(AP)—Swing music as a substitute for Mendelssohn is ruled out as far as the clergy of Dufferin county's united churches is concerned. A special meeting of the clergy decided the issue when Rheta Fleck and Gordon Hockley wanted to be married with accompanying swing music in Knox church. Instead, members of the band sang "O Perfect Love" while the bridal pair signed the church register.

475 Lb. Lion Claws Trainer but He Finishes His Act

St. Petersburg, Fla., Nov. 17.—(AP)—Terrell Jacobs, youthful lion trainer with the Al G. Barnes-Ringling shows, was attacked and clawed during an afternoon performance here today by a 475 pound lion. Lying on his back, Jacobs fired four blank cartridges from a pistol, driving the animal from him. Ring attendants applied a tourniquet to his wound and Jacobs finished the act.

80 Pay $1 a Plate for Dog Benefit at Dempsey's Cafe

New York, Nov. 17.—[Special.]—About twenty-five dogs which are accustomed to the good things of dog-life attended a cocktail party in Jack Dempsey's restaurant today for the benefit of less fortunate pets of the Bide-A-Wee home for animals. The dogs' owners and friends, numbering about eighty men and women, paid $1 each to attend the party.

Dalhover Dies; Eleventh Hour Plea Rejected

Michigan City, Ind., Nov. 18 [Friday]. — [Special.] — James Dalhover, last of the Brady gang desperadoes, was electrocuted in the state prison here early today, shortly after a frantic eleventh hour appeal in his behalf had failed.

James Dalhover.

The killer — he was condemned for murdering Paul Minneman, an Indiana state trooper—was led exactly thirteen steps from his death cell to the chair. The current was turned on at 12:03 a. m. He was dead six minutes later.

Dalhover's life was exacted by the federal government. United States Marshal Al Hosinski supervised the execution. No information was given out concerning Dalhover's last hours.

Reporters See Execution.

The government, however, broke precedent by allowing several outsiders, including newspaper men and close friends of Minneman, to witness the execution. Indiana laws bar outside witnesses from executions and this was the first seen in the state by newspaper men since 1905.

Dalhover was finally executed after every possible means of saving him had been exhausted. Few other killers have been the subject of such a persistent fight. Yesterday the United States Supreme court was asked to save him, but refused. At the same time an appeal was made to the President by Dalhover's mother. She asked that he be spared from the chair and be turned over to medical science as a living experiment for dangerous maladies which would eventually cause his death. The President rejected that unusual plea.

Judge Rules Trial Fair.

Then last night a final desperate move was made. A petition, drawn up in Washington and flown to Indiana via air mail, was presented to Federal Judge Thomas W. Slick in Hammond asking that Dalhover be granted a stay. The petition charged that error had been committed in Dalhover's trial; that he had pleaded guilty under duress and in the fear of mob violence.

The last act was quietly completed. Judge Slick heard the petition in chambers. Assistant District Attorneys Luther Swygert and Alex Campbell filed an answer to the petition describing Dalhover's trial as fair and devoid of mob threats. Judge Slick denied the petition; he also denied an anticipatory motion in the petition that his ruling be appealed.

That was at 11 o'clock last night. Dalhover's last chance was lost. But he never knew of it. He was sitting in his death cell, waiting for the summons to the chair, one hour and two minutes away.

Dalhover killed Policeman Minneman May 26, 1937, while escaping from a robbery of the State bank in Goodland, Ind. The federal government obtained jurisdiction because the bank involved in the shooting was a depository for federal funds. Federal agents caught up with Dalhover and his friends in Bangor, Me., on Oct. 12, 1937, killing Al Brady and Lee Shaffer Jr. and capturing Dalhover.

THE WEATHER

FRIDAY, NOVEMBER 18, 1938.

[Central standard time.]

Sunrise, 6:42; sunset, 4:27. Moon rises at 4:17 a. m. tomorrow. Venus is the evening star; Jupiter and Saturn are night luminaries. Mars is the morning star.

CHICAGO AND VICINITY: Cloudy and cooler today, some probability of rain; moderate to fresh northeast to north winds; generally fair tomorrow.

ILLINOIS: Cloudy and cooler today, some probability of rain; generally fair tomorrow.

TRIBUNE BAROMETER.

TEMPERATURES IN CHICAGO

For 24 hours ended 2 a. m. Nov. 18:

MAXIMUM, NOON....56

MINIMUM, 6 A. M....42

3 a. m....43	Noon....56	Unofficial—
4 a. m....43	1 p. m....54	8 p. m....53
5 a. m....43	2 p. m....54	9 p. m....53
6 a. m....42	3 p. m....54	10 p. m....53
7 a. m....43	4 p. m....53	11 p. m....53
8 a. m....43	5 p. m....52	Midnight..52
9 a. m....46	6 p. m....53	1 a. m....52
10 a. m....50	7 p. m....53	2 a. m....51
11 a. m....53		

For 24 hours ended 6:30 p. m. Nov. 17:

Mean temperature, 49; normal, 39; excess for November, 123 degrees; excess since Jan. 1, 1,128 degrees.

Precipitation, trace; deficiency for November, .49 of an inch; total since Jan. 1, 33.61 inches; excess since Jan. 1, 3.74 inches.

Barometer, 6:30 a. m., 29.70; 6:30 p. m., 29.75.

Highest wind velocity, 15 miles an hour from the southwest at 12:28 a. m.

November 18, 1937:

Maximum temperature, 29; minimum, 24; mean, 26; cloudy; precipitation, .09 of an inch.

[Official weather table on page 16.]

Girl's Slayer Trapped; He Admits Crime

(Pictures on Back Page and Page 4)

From a liquor fogged young machinist detectives last night drew a confession of the brutal murder of Miss Ella Pehrson, handsome blonde seller of cosmetics. The slayer said he killed Miss Pehrson when she refused to submit to his advances.

He is Joseph Kadlecek, 27 years old, who says he was reared by a person now high in official position in the state. Stabbed three times with an eight inch butcher knife, Miss Pehrson's nude body was discovered yesterday noon. It was crammed into the closet of Kadlecek's room at 2017 Warren boulevard.

Nabbed in Bank by Police.

Eight hours later Detectives John Racek and Walter Rusin trapped Kadlecek in the Lawndale National bank at 3337 West 26th street. Intending to flee to a brother's farm in Needville, Tex., Kadlecek had gone to the bank, which remains open in the evening, to withdraw funds for the trip.

After pleading "I don't remember" for two hours Kadlecek made his confession to Lieut. Walter McGloon of the Warren avenue station and Assistant State's Attorney Emmett Moynihan. They termed the details of his story revolting and savage.

Kadlecek told of knowing Miss Pehrson for three months. She lived at the West Manor hotel, 210 South Ashland avenue. Daughter of August Pehrson, a Balaton, Minn., farmer, whose family were pioneer settlers, Miss Pehrson sold perfume, cosmetics, and toiletries.

Visits Him on Pay Day.

In this business she had built up a clientèle, mostly of men. One of her steady customers was Kadlecek. She used to visit him about once a week, usually on pay day, to make a sale.

Christ Stavard, owner of the rooming house, saw Miss Pehrson call on Kadlecek about 7:30 o'clock Wednesday evening. Kadlecek had been drinking heavily for several weeks, Stavard said, since obtaining sick leave because of an injured hand.

"Every time she came to see me," Kadlecek told Lieut. McGloon, "I always kissed her. And I did last night after we sat around for half an hour and had a drink. Then I tried to get friendly with her."

Miss Pehrson screamed. Kadlecek struck her on the jaw, knocking her down on the bed. Shortly afterward Miss Pehrson revived.

Stabs Her Three Times.

"She started to scream again," Kadlecek continued. "I choked her, but it was not enough. I thought the neighbors would hear. There was a knife lying on the stove near the bed. I grabbed it and stabbed her, twice in the right breast and once in the throat."

Then, Kadlecek said, he ripped off her clothing and attacked her. He went out for an hour, making the rounds of Madison street taverns.

Returning, Kadlecek said he determined to get out of town. He stuffed Miss Pehrson's body in the closet, tossed her clothes on top of her, and left. He spent the night in a hotel at Harrison and State streets.

He was seen at the rooming house again yesterday morning when he returned for a few belongings. Then, with a bottle of liquor tucked under one arm, he called at the L. Newton Box & Paper company, 1751 Fulton street, where he worked.

Gets $5 Pay Advance.

Unable to get more than a $5 pay advance on his wages, Kadlecek telephoned a brother, Charles, who is an infantry corporal at Fort Sheridan. The two had a joint account in the bank.

"Get down here quick and get me $40," Kadlecek told his brother. "I'm in bad trouble and I got to get out of town right away."

Suspecting he would need funds, police went to several banks in the neighborhood and when they found he had an account at the Lawndale National, they set a watch there. The squad was waiting when he appeared.

When they arrested him, they found his clothing stained with blood. In one pocket was a woman's wrist watch, believed to belong to Miss Pehrson. There were only a few dollars in his pockets.

300,000 CCC Boys to Dine on 40,000 Holiday Turkeys

Washington, D. C., Nov. 17.—(AP)—The Thanksgiving day menu for 300,000 CCC boys in camps from Maine to California calls for 40,000 turkeys. Other items include 17½ tons of pumpkin, 59 tons of potatoes, 22 tons of bread crums, 6 tons of onions, 2½ tons of butter, 8½ tons of sugar, 1,500 bushels of cranberries, 3,700 gallons of milk, and more than 100,000 eggs.

HITS ROOSEVELT ATTACK; CALLS IT 'IDLE WORDS'

Trade Expert Told to Quit Berlin.

BY SIGRID SCHULTZ.

[Chicago Tribune Press Service.]

(Radiophoto on back page.)

BERLIN, Nov. 17.—Douglas P. Miller, United States commercial attaché and expert on German economics, today was called to Washington, D. C., less than twenty-four hours after the departure of Ambassador Hugh R. Wilson. The ambassador was called home by President Roosevelt for a report and consultation on the Nazi campaign against Jews.

In business circles the summoning of Miller was taken as evidence that the United States does not expect an improvement in trade relations with Germany which is seeking self-sufficiency. Political circles saw in it a consequence of the wave of destruction which swept over Germany last week when Jewish property was smashed and other non-Nazi property owners felt that their turn was coming soon.

Nazi Press Attacks U. S.

The United States became the butt of Nazi press attacks with Pope Pius XI., world Jewry, and those Germans who dared to criticize the wrecking of Jewish stores and synagogues and the wholesale arrests of Jews.

"America is merely using anti-German agitation to cover up her imperialistic plans," said the Berlin Nachtausgabe.

Declaring that American Jewish bankers invested five billion dollars in South America, the paper said: "Washington believes that with the help of scandalous agitation against Germany, South American politicians can be scared into submitting to America's imperialistic program at Lima. If Washington now discusses boycott plans against Germany this is only directed against German trade in South America."

[The conference of American republics will be held in Lima, Peru, starting on Dec. 9. The United States will be represented by a delegation of business, civic, and religious leaders.]

Called "Idle Talk."

President Roosevelt's statement in which he described the drive on Jews in Germany as unbelievable "in a twentieth century civilization" was dismissed by the newspaper with this assertion: "This is only idle talk which does not help the Jews. Roosevelt was unable to find any constructive solution of the Jewish problem."

The pope was attacked by Julius Streicher, Germany's No. 1 Jew baiter, in Cologne. Streicher, in a public pronouncement, said the pope had Jewish blood in his veins and that "only for this reason did the pope intervene so strongly on behalf of the Jews." He said he intended to publish the pope's family tree in the near future—presumably in the Jew baiting periodical, Der Stuermer, which is edited by him.

Germans who expressed disapproval of what has happened recently "should in God's name leave the country," the Jew baiter continued. "Humanitarianism and Christian neighborly love are out of place.

Says Jews are Dangerous.

"As long as a single Jew lives in Germany this Jew must be regarded as a dangerous and poisonous germ. Whoever has a drop of Jewish blood in his veins will one day show up as a Jew and a Judas Iscariot however high he may be placed in life."

"God entrusted the German nation with the task of solving the Jewish problem," roared Streicher, who is Reichsfuehrer Hitler's favorite adviser. "When this question is solved in Germany it will be solved in the world."

Referring to restrictive decrees against Jews, he said that "we live through grave days and more will follow. Today 88 per cent of the solution of the Jewish question promised by Hitler in his program has been carried out."

Refers to "Humane Treatment."

Streicher took great pains to declare that Germany has treated the Jews humanely.

"The whole world will some day judge the Jewish question the way

we do and solve it just as Germany, Italy, and Turkey tackled it," he declared. "England will perish by the Jews unless she frees herself from the Jews and the Jewish spirit."

Hitler did not speak today at the state funeral at Duesseldorf for Ernst von Rath, German diplomat who was assassinated in Paris by a Polish Jew and whose death touched off the anti-Semitic drive.

Two funeral orations were delivered, one by Foreign Minister Joachim von Ribbentrop and the other by State Secretary Ernst Wilhelm Bohne.

"The shots fired at Davos, Barcelona and Paris [where assassinations of Nazis have occurred] had but one aim — Germany, the third reich," Bohne said. "The Jew [Herschel Grynszpan], by his own admission, wanted to strike at Germany in shooting Von Rath. We were hard hit. But such persons always forget the Nazi movement grows but stronger through its martyrs."

Von Ribbentrop in his address repeated the words Hitler used at the funeral of Wilhelm Gustloff, Nazi organizer in Switzerland who was killed by a Jugo-Slav student on Feb. 4, 1936. These words were: "We understand the challenge and accept it."

Says Nation Rises in Wrath.

"Lies and calumnies, persecution and murder are the means employed by international Jewry and other destructive powers which would like to block Germany's road into the future," Ribbentrop said. "Their last victim was Party Comrade Von Rath.

"If now a new wave of hate strikes out at us in the world, if an attempt is made to desecrate the sacrifice of our deceased party comrade by new lies and calumnies, a storm of indignation rises throughout our nation."

Der Angriff, Nazi party organ, and the German official news agency issued alleged statistics concerning Jews who, they said, "accumulated money through deception at the cost of the German people."

Using the figures given by Dr. Paul Joseph Goebbels, propaganda minister, according to which 700,000 Jews own eight billion marks [$3,200,000,000] in Germany, the paper and the news agency said that every Jew owns four and a half times as much of Germany's national wealth as Gentile citizens.

German Figures Denied.

It also was reported that more than half of the real estate in Berlin is in the hands of Jews. Investigations of foreign chambers of commerce fixed the Jewish real estate holders in Berlin at about 10 per cent. They maintained that the publicized estimate of Jewish fortunes was equally unreliable.

New methods were used yesterday for the wholesale arrest of Jews in Frankfurt-on-Main and other cities. Hitler Guards stopped pedestrians, demanding proof of their Aryan ancestry. Those who could not show such proof were taken to prison.

In some cases barricades were erected across the streets and Hitler Guards stood at the narrow opening. Houses were searched for Jews and in a few isolated cases the interiors were wrecked.

May Seize Homes of Jews.

BERLIN, Nov. 17.—(AP)—Der Angriff, Propaganda Minister Paul Joseph Goebbel's newspaper, today said 8,000 homes of Jews would become available shortly for Aryans in Berlin.

Party and city authorities apparently were preparing a decree by which the usual legal protection for tenants would be canceled in the case of Jews.

Denying Jews the right of legal notice of termination of a lease would mean any Aryan wanting a Jew's home could have the tenant evicted overnight.

BRITAIN REJECTS SCOTS' PLEA FOR OWN PARLIAMENT

[Chicago Tribune Press Service.]

LONDON, Nov. 17.—Prime Minister Neville Chamberlain today turned down a Scottish plea that he receive a delegation to restate Scotland's demand for a separate parliament.

Malcolm MacMillan, a Scottish Labor member, asked Chamberlain in the house of commons whether he would give a hearing "on the growing need for a Scottish parliament to deal adequately with problems of Scottish economic and social life." Chamberlain refused.

Another Scottish effort to get special consideration—a request for an inquiry into the state of Scotland's defenses—also was rejected.

Today's requests were the outgrowth of a renewal by the Scottish Labor party of a long and fruitless fight for a local parliament.

Nazis Send Youth to Prison for Looting Home of Jew

NUREMBERG, Germany, Nov. 17.—(AP)—The Nuremberg court today sentenced Wilhelm Johann Klein, 21 years old, to 18 months' imprisonment for entering a Jewish home on Nov. 11 and taking clothing and valuables. The prosecution, calling him a "hyena of the battlefield," had asked a 20 months' sentence.

Called Home

(Story starts on page 1.)

[Associated Press Wirephoto.]

Douglas Miller, commercial attache of the United States embassy in Berlin, who has been called back to Washington less than 24 hours after the departure of Ambassador Hugh Wilson.

Foreign Minister Joachim von Ribbentrop (left), who delivered a funeral oration at bier of German attache slain in Paris, and Julius Streicher (right), Jew baiter, who loosed a blast against Pope Pius at Cologne.

1938 NOBEL PEACE PRIZE GIVEN TO REFUGEE OFFICE

OSLO, Norway, Nov. 17.—(AP)—The 1938 Nobel peace prize of about $30,000 was awarded today to the Nansen international office for refugees in Geneva. This is an organization which collects information on the material and moral welfare of refugees and gives general directions to relief institutions. The office was named for the late Dr. Fridtjof Nansen who won the peace prize in 1922.

It was the fourth time that the peace award provided for in the will of Alfred B. Nobel, Swedish chemist-engineer who invented dynamite, had been given to an institution. A committee of five chosen by the Norwegian parliament makes the awards.

The Institute of International Law received the award in 1904, the International Permanent Peace bureau in 1910, and the International Red Cross in 1917.

Many observers had believed British Prime Minister Chamberlain was in line for this year's award for his part in the four-power accord at Munich, which Chamberlain has called "peace for our time."

Nazis Seize Art Objects in Raids on Jewish Homes

MUNICH, Nov. 17.—(AP)—Representatives of the German culture chamber began to seize objects of art tonight from the homes of Munich Jews. Among the articles taken and packed in vans were antique furniture, pictures, and china regarded as "cultural assets of the German nation." The art objects will be stored in the Munich museum

Chicago Daily Tribune
THE WORLD'S GREATEST NEWSPAPER

Vol. XCVII. Friday, Nov. 18. No. 276.

Published daily, except Sunday, Tribune Tower, 435 North Michigan-avenue, Chicago, Illinois.
The Tribune company, publishers.
MAIL SUBSCRIPTION PRICES.
Mail subscription prices in Illinois [outside Chicago], Indiana, Iowa, Michigan, and Wisconsin: Daily Tribune only, $6.00 per year; with Sunday Tribune, $12.50 per year.
Zones 3 and 4 in states other than Illinois, Indiana, Iowa, Michigan, and Wisconsin: Daily Tribune only, $7.50 per year; with Sunday Tribune, $15.00 per year.
Zones 5 and 6 inclusive, Canada, Mexico: Daily Tribune only, $12.00 per year; with Sunday Tribune, $19.50 per year.
Foreign: Daily Tribune only, $25.00 per year; with Sunday Tribune, $42.00 per year.
Entered as second class matter, May 14, 1903, at postoffice at Chicago under the act of March 3, 1879.

BRITAIN CALLS ON COLONIES TO FIND ROOM FOR JEWS

Asks U. S. What It Plans to Do for Refugees.

LONDON, Nov. 17. — (AP) — Great Britain called on her vast colonial empire today to support the international plan to find refuge for German Jews. Joseph P. Kennedy, United States ambassador to London, originated the scheme.

Prime Minister Chamberlain asked the governors of British Guiana, Tanganyika, Kenya, and other colonies to report immediately how many Jews their territories could accommodate.

At the same time Britain asked the British dominions and the United States and other major powers what they were prepared to do. Chamberlain announced in the house of commons that he hoped to make a full statement on his government's plans early next week.

Estimate Cost at $600,000,000.

George Rublee, American executive director of the thirty-one nation intergovernmental committee for refugees, conferred with Malcolm MacDonald, secretary for colonies and dominions, and Earl Winterton, chairman of the committee.

Rublee estimated it would cost $600,000,000 to attain "final solution" of the German Jews' problem. It is estimated there are 800,000 Jews in Germany, now subject to one of the greatest campaigns of anti-Semitism.

In addition to humanitarian motives, Britain was said to support immigration of Jews into her colonial empire for two reasons:

1.—Less than one-thousandth of the colonial population is white.

2.—The addition of German Jews to the colonial population might strengthen opposition to Germany's agitation for return of war lost colonies.

A Tremendous Problem.

The latter reason was said to have much weight with the Union of South Africa which holds a mandate over Southwest Africa, a former German colony.

The problem was a tremendous one. Even if and when British territory were opened an international committee must find money to transport the refugees and take care of them after their arrival.

Kennedy apparently had impressed the British government with the need of tackling the problem on a large scale and with greatest possible speed. He talked with MacDonald three times this morning and discussed the plan with Clement R. Attlee, opposition leader in the house of commons, and other leading Laborites tonight.

The American ambassador's plan has been described as calling for an effort to remove most of the Jews from Germany to North and South America and to parts of the British, French, and the Netherlands empires.

The Jewish agency for Palestine approved a budget of $5,000,000 for Jewish settlement in Palestine and decided to earmark a special fund for the placement of refugees from Germany.

SEIZE REFUGEES' CASH

The stringent regulations governing German currency and foreign exchange add to the hardship of the Jews who are forced to emigrate from Germany, exchange experts in Chicago banks pointed out yesterday.

Under the recent Nazi decrees Jews are prohibited from engaging in nearly all forms of economic activity that would provide them a living. The Jews who seek a haven in other countries face virtually complete confiscation of their property by the German government under the regulations governing the transfer of capital.

The German government permits emigrant Jews to take only a small amount of money or capital out of the country, regardless of their resources.

With government permission an emigrant can usually obtain enough cash to finance his journey. When he reaches his destination his only "assets" consist of a credit claim, represented by "blocked marks," on the property or other resources that he left in Germany.

The "emigrant marks" cannot be cashed in other countries at the rate of 40 cents at which the so-called free marks are quoted. These marks are held in special blocked accounts and can be cashed only with the permission of the German government.

Emigrants' claims are only one form of many blocked mark accounts. One of the other forms is called "benevolent marks." These are marks bought by persons outside of Germany to send to needy friends in Germany. Banks are now selling these marks for about 20 cents each.

A special form of benevolent mark is the havaramark. These marks are sold to persons outside Germany, who may send them only to needy Jewish friends and relatives in Germany. The foreign money paid for haavaramarks, however, is placed in a special account. This account is used to liquidate the claims of Jewish emigrants who leave Germany. Thus the sending of haavaramarks not only helps Jews in Germany but is some aid to Jewish emigrants.

ANTI-JEWISH OPINION IS SPREADING IN U. S., ITALIAN PRESS SAYS

ROME, Nov. 17.—(AP)—Rome's three afternoon newspapers today published a dispatch from the New York correspondent of Stefani, official news agency, alleging that anti-Semitism was spreading in the United States.

Headlines read: "The existence of a Jewish problem also recognized in the United States," "symptoms in the United States of a realization that the Jewish problem exists," and "anti-Jewish awakening in the United States."

"The recent awakening of the spirit of Americanism, especially attributed to events linked with the Munich accord [the four power agreement on Czechoslovakia], is beginning to arouse serious anxiety among the American Jewish class," the report said.

It listed as "certain discriminations" against Jews in the United States the assertion that some large companies and big banks "do not engage Jewish employés" and "several American universities do not admit Jewish students."

NAZIS WELCOME WAR MINISTER OF SOUTH AFRICA

BERLIN, Nov. 17—(AP)—Defense Minister Oswald Pirow of the Union of South Africa was greeted by high Nazi officials on his arrival today for a visit which Germany hoped would lead to a better understanding of her colonial claims.

He was welcomed to the reich by Col. Gen. Wilhelm Keitel, chief of the high command of the armed forces, representing the war office, and by Walther Funk, economics minister. The South African minister's visit supposedly had commercial negotiations as its main objective, but newspapers paid more attention to the colonial issue in discussing his presence here.

Pirow came here from London where he intimated last Monday that he might approve a compromise settlement of Germany's colonial claims to gain "peace at any reasonable price." He is expected to confer with Adolf Hitler.

Ex-Kaiser Wilhelm Angered by Germany's War on Jews

DOORN, The Netherlands, Nov. 17.—Although former Kaiser Wilhelm II. of Germany refuses to discuss recent events in Germany, his intimate associates today disclosed that he does not conceal his censure of the Nazi attacks on Jews. It was recalled that Wilhelm formerly had many Jewish friends.

ACTION EXPECTED TO WIDEN GATES TO FLEEING JEWS

Plan to Ease Quota Limit Under Consideration.

[Chicago Tribune Press Service.]

Washington, D. C., Nov. 17.—[Special.]—Government officials today expressed the opinion that the next congress will consider opening the gates of this country to refugees from the Nazi reign of terror. Special action would be necessary, because in many instances quotas now are filled far ahead.

Secretary of Labor Frances Perkins said that proposals to liberalize the immigration laws undoubtedly would be offered in the next congress. The secretary, who already is under fire for laxity in enforcing immigration laws, said she had no opinion on the admittance of Nazi refugees.

Mme. Perkins explained that Germany's quota of slightly more than 27,000 immigrants a year is filled for nearly eighteen months ahead and that the Rumanian quota is filled for twelve years ahead. The Spanish quota is filled for nearly nine years.

Lunches with Roosevelt.

The labor secretary lunched with President Roosevelt today, but said she did not discuss immigration with him.

She disclosed, however, that the state department is considering a plan to mortgage the German quota for three years ahead to permit the entry of 81,000 persons in one year. Such a proposal would require congressional action, however.

Immigration Commissioner James L. Houghteling said the state department had informed him that it had received thousands of applications in excess of the combined German-Austrian quota of 27,370 persons a year. He said that no more quota numbers could be assigned for seven or eight months.

Quota 2,200 a Month.

Houghteling said that while official figures are not available on the infiltration of German-Austrian immigrants since last July 1, it undoubtedly was the full quota of slightly more than 2,200 a month.

In the fiscal year ended June 30, there were 17,199 German immigrants, of whom 11,017 were Jews. In the preceding year 10,897 Germans, including 6,750 Jews, entered this country.

Houghteling said that while this country always has been sympathetic toward refugees the immigration laws make no exception for them and that quota limitations are rigid.

DIXON NURSE DEAD.

Dixon, Ill., Nov. 17.—[Special.]—Funeral services for Miss Bertha V. Hanes, 61 years old, who died yesterday, will be held Saturday. She formerly was a nurse in the

Committee Formed to Aid Italians to Return Home

[Copyright: 1938: By the New York Times.]

ROME, Nov. 17.—Creation of a permanent committee to facilitate the return of Italians living abroad was announced today. A communique said the committee "will have the task of coördinating and aiding numerous Italians who have shown a desire to return to their fatherland, especially after the conquest of the empire."

All Charge Purchases
Made from Now
Until December 31st

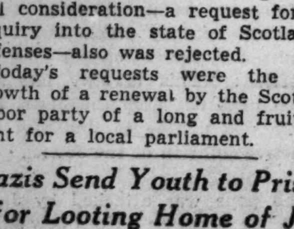

Payable . . . in January

Good news for Christmas Shoppers! You can do your Christmas shopping now—while assortments are fresh and complete, and service at its best! Conserve your cash and energy. All charge purchases made now will be posted on December bills, payable in January.

MANDEL'S

FINE CLOTHES for MEN

GENTLEMEN'S CHOICE IN ALL WEATHER

TOPCOATS

GENUINE HARRIS TWEED

$55

A coat that is famous the world over for distinctiveness and wear. Hand loomed on the Isle of Harris, tailored for us in London. Equally desirable for mild or rough weather. Selected new patterns and colors.

Buttoned-in wool lining $10.00 additional

A STARR BEST
ESTABLISHED 1902
11 to 15 NORTH WABASH AVENUE
Just North of Madison Street

FANNIE MAY'S BUTTERSCOTCH CARAMELS

Caramels have been favorites ever since away back when. But Fannie May's Butterscotch Caramels are news! They're different. Because Fannie May has taken the hardness, the stubbornness out of caramels. Instead of fighting you at every bite, these Fannie May Butterscotch Caramels are easy to eat . . . with exactly the right amount of chewiness. They are caramels without too much cling! And with a wonderful, old-fashioned, mouth-watering goodness that makes you remember the name, Fannie May. Treat yourself . . . your friends . . . your family . . . to Fannie May's Butterscotch Caramels from your nearest Fannie May Shop today!

65c lb.
2 lbs. or more, 55c lb.
Your Own Selection
We ship everywhere.
Send orders to
220 W. Madison Street
Chicago

Fannie May
Home made Candies
"FOR GOODNESS SAKE . . . THEY'RE BETTER"

AT THE HUB

Peccary Pigskins

by Meyers $3.95

High quality Mexican peccary pigskin in slipon and clasp styles. Backs hand embroidered. In cork, natural or gray. Also velvety finish gray Arabian blackhead mocha gloves, hand finished and hand embroidered. Slipon and clasp models. First Floor

Other Gloves $2.95 to $7.50

THE HUB
Henry C. Lytton & Sons
State and Jackson, CHICAGO • EVANSTON • OAK PARK • GARY

Chas. A. Stevens & Co.
Chicago's Largest Store for Women State near Washington
Open 9:45 to 5:45

Sheer, utterly lovely and definitely flattering . . .

Delmar Vamp-toe Hosiery 1.00 the pair

Wear them once and you'll make it a habit . . . for these 3 thread hose of special Tempered Twist look so delicately fragile yet are made with the specially constructed Vamp-toe feature that lengthens their long and lovely life. In Rhea Rust—a copper tone, Yam—a brown tone, Cinnabar—a golden beige tone, and Toreador—a wine tone.

Other Vamp-toe Hosiery 85c the pair
Lovely range of colors

Hosiery . . . . First Floor

GUARANTEED SATISFACTION

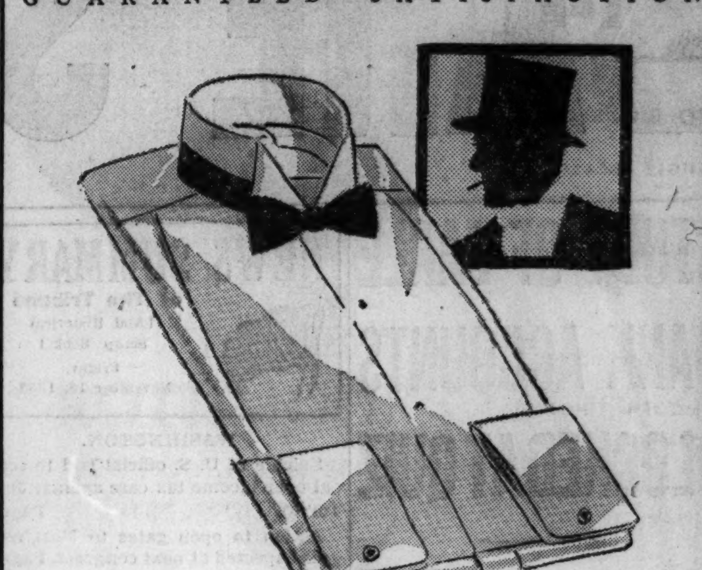

*Manhattan certainly puts the "dress" into dress shirts

$3.50

Any dress occasion is pretty sure to be an important one—anyway Manhattan makes dress shirts in that spirit. This one has a waffle weave bosom for 2 studs—open back and single cuffs. The body is light weight for extreme comfort. Wear it for full dress or tuxedo

Other Manhattan dress shirts $2.50 to $5

*Made by the Manhattan Shirt Co.

MAURICE L ROTHSCHILD
State at Jackson

WOMEN'S HATS
by Stetson
$5

A single black feather—soft black felt—a strip of grosgrain ribbon—that's all—but done in the smart Stetson way

Other Stetson hats to $22.50—5th floor

MAURICE L ROTHSCHILD
State at Jackson

SCOTTY KOTES
by Roper
$5

They're so elastic they never bind nor sag. You can wear them comfortably under a suit coat. They're made of 100% pure wool worsted—warm enough for winter sports—rugged enough for hunting. At the left is a plain back johnny collar coat—at the right is a belt back style—both have zipper fronts—in rich heathery mixtures of blue, brown or gray.
Sizes 36 to 46

Also in sizes 48 and 50—$6

MAURICE L ROTHSCHILD
State at Jackson

MANDEL'S

STUDENTS! YOUNG MEN! SAVE IN THIS

Overcoat Sale

$20 VALUES AT

$14.85

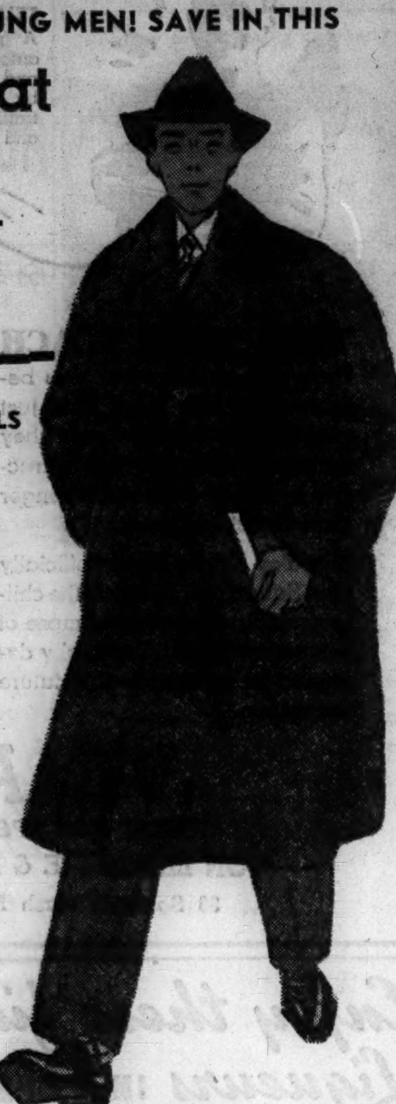

TWO BIG BURLY MODELS

- SINGLE BREASTED balmacaan with leather buttons
- DOUBLE BREASTED, FULL BELT, raglan sleeve models
- Warm, durable fleeces
- SMOOTH FINISHED, long wearing woolens.
- Herringbone effects, checks and overplaids.
- Blues, browns, grays, greens.

AGES 14 TO 22
SIZES 30 TO 40

MANDEL'S YOUTH CENTER — SIXTH FLOOR — WABASH

MANDEL'S MEN'S SHOPS

EXPENSIVE 6X3 RIB! MADE IN ENGLAND!

Men's Imported All-Wool Hose

PAIR **44c**

6 PAIRS FOR $2.60

- Black
- Dark Oxford
- Light Grey
- Navy
- Blue Heather
- Dark Brown
- Sizes 10 to 13

Famous Dunhaven 6x3 rib all-wool hose are known for their SNUG FIT and wearing quality! Knitted from soft WOOL YARNS. Imported exclusively by Mandel's from England!

Note: Each pair has extra yarn for mending!

Mail, Phone Orders Filled On 8 Or More Pairs—Call State 1500

MANDEL'S MEN'S HOSIERY — FIRST FLOOR — WABASH

BRITISH CHUCKLE AS BERLIN SHIFTS ITS FURY TO U. S.

Washington Seen Holding the Bag Again.

BY DAVID DARRAH.

[Chicago Tribune Press Service.]

LONDON, Nov. 17.—Has Uncle Sam been left holding the bag again by the British in another international episode?

This question was posed here today in informed American and diplomatic circles in connection with President Roosevelt's public rebuke to Germany over the Nazi campaign against the Jews. The attitude of the American government was seen in some circles to contrast with that of Great Britain in finesse and subtlety. It was pointed out that whereas relations between Germany and the United States now are bad, those between Britain and Germany are scarcely ruffled in spite of much mud-slinging and exchange of abuse in the press.

Anger Shifts to U. S.

Observers, therefore, saw that the brunt of German ire, which was boiling up against the British in the beginning for expressions of sympathy for the Jews, now has been diverted to the United States.

Contrary to the American policy, Britain has avoided making any direct official commitments about what it thinks of Reichsfuehrer Hitler's policy toward the Jews, although the British have played up luridly in press and pronouncements the indignation of opinion in the United States.

But Prime Minister Neville Chamberlain has been cagey. A few days ago and again tonight he carefully avoided making any comments on the Nazi anti-Jewish campaign. He also carefully avoided making any definite promises of British aid for German Jews which would go beyond efforts of the intergovernmental refugee committee of thirty-one nations.

The British were glad that Mr. Roosevelt emphasized that his summoning of Ambassador Hugh R. Wilson from Berlin was intended to be a crack at Adolf Hitler for his dealing with Jews. But neither England nor any other European country has made any similar move.

Called Domestic Issue.

On the contrary, a note crept into the British press stressing that what Hitler does to the Jews in Germany is a domestic issue for Germany and that it should not slow up Chamberlain's policy of pacifying dictators.

Those close to the British government and Chamberlain said, in fact, that he regarded the whole policy of dealing with dictators as merely delayed and not destroyed by developments in Germany.

Thus, in spite of plans formulated for settling German Jews in other lands, it would appear that once again Americans have been worked up into a state of indignation about a European problem only to find that those who first seemed to share that rage have changed their minds and that the United States again stands out on a limb.

Foreign Policy Not Influenced.

In the press and over the radio, it was pointed out that mere sentiment or dislike, however acute, is no basis for foreign policy and that whatever the French, Germans, or Italians do at home British foreign policy should not be colored by it.

Indeed, some circles even declared that it is questionable whether Britain even as a friend and protector of the Jewish race should defend the special interests of that race where it comes into conflict with another people.

Now that others have taken up the cudgels for the Jews, it was argued in London, shocking as is the treatment of Jews in Germany, it is after all an internal German problem. Tension has arisen between Germany and England, but it probably will subside because the outrages at Berlin, it was said, do not differ in severity though they may differ in scale from the offenses committed in Vienna during the Nazi conquest of Austria last March.

Finds Champion in Roosevelt.

In a word, it does not look as if Chamberlain is going to be diverted from his program of appeasement, especially if he can get Mr. Roosevelt to champion the cause of Germany's Jews for him.

In fact, so vague apparently is the British position on the question of providing a refuge for Jews, that Viscount Cranborne, friend of Capt. Anthony Eden, former foreign secretary, today called on the government to make a definite declaration of the full contribution which Britain would be willing to make to solve the problem.

Bird Show to Open

Louise Campbell with two of the birds entered in the Greater Chicago Cage Bird club show which opens in Hotel Sherman today.

Numerous gilded birds from the best cages in Hollywood are included among entries in the seventh annual show of the Greater Chicago Cage Bird club, which opens today in the Hotel Sherman.

Olivia De Havilland has entered an orange canary. Rosemary Lane sent her favorite green canary and her sister, Priscilla, sent a giant Yorkshire eight inches long. Louise Campbell, Chicago motion picture actress, brought her white canary, Wings, to Chicago to enter in the show.

They will compete against birds of various colors, from pure white to blue, cinnamon, red, and even a delicate shell pink, considered by canary fanciers to be a triumph in breeding. Other unusual birds entered include canaries with permanent waves, two sets of twins, birds hatched from one egg, and a canary circus of birds.

OCEAN SHIP MOVEMENTS.

Arrived.	At.	From.
Transylvania	Belfast	New York
Western Prince	Buenos Aires	New York
Hamburg	Southampton	New York
Am. Importer	Manchester	New York
Saturnia	Naples	New York
Queen Mary	New York	Southampton
Rex	New York	Naples
Columbus	Plymouth	New York
Santa Elena	Porto Cabello	New York
Argentina	Rio Janeiro	New York
Normandie	Havre	New York
Sailed.	**From.**	**For.**
Washington	New York	Hamburg
New York	New York	Hamburg
Rotterdam	New York	Rotterdam
Vulcania	Lisbon	New York
Uruguay	Rio Janeiro	New York
Exminster	New York	Istanbul

DALADIER WARNS FRANCE AGAINST 'STRONG' NATIONS

Says Strike Threat Proves Recovery Plan Is Right.

PARIS, Nov. 17.—(AP)—Faced by the threat of a nation-wide strike of protest, Premier Edouard Daladier declared tonight that the violence of campaigns against his three year economic plan "proves we have chosen the right road."

"If any one believed we were at an impasse, would we be the object of so many violent assaults?" the premier asked in an address before the French Newspaper federation.

Daladier reiterated his warning to watch what was happening beyond France's borders.

"We are living in the middle of a Europe in movement," he said, "of a Europe where strong nations are smashing through old boundaries. It would be vain to base our security on anything other than our strength. While these peoples extend their power and carry to the highest point their vitality, what are we doing? We are living in our past."

Denies Dictatorship Charges.

Daladier took notice of accusations by political enemies that he was seeking a dictatorship in France.

"My government is profoundly attached to the well being of the republic and liberty. That is why we will win," the premier asserted.

Support for the government's program of economic recovery came from President Albert Lebrun, who again stepped from the French chief executive's traditional rôle of remaining above politics. He said:

"I associate myself with all measures approved by the council of ministers."

Police End Demonstration.

The General Confederation of Labor, however, an organization of 5,000,000 workers, took new steps of opposition. Its national congress, meeting in Nantes, voted to fight Daladier's decree laws. It planned a national demonstration on Nov. 26 and threatened a nation-wide strike.

Police broke up a demonstration by 2,000 persons in Place D'Italia, in the heart of the French workers' district, against the premier's decree laws.

Both Socialists and communists assailed French "silence" on German anti-Semitism.

4 Lassies Reherse Fling for Feast of the Haggis

(Picture on back page.)

Four bonnie Scottish-American lassies yesterday rehersed the Highland fling which they will present at the traditional feast of the haggis in the Stevens hotel on Nov. 26. They are Heatherbell MacPherson, June Strachan, Jessie Morrison, and Eunice Manson. Haggis is a Scotch pudding.

The feast is sponsored annually by the Illinois St. Andrew society.

FRANKLIN PARK RESIDENT DIES.

Charles Farver, 75 years old, 9702 Franklin avenue, Franklin Park, died yesterday in his home after a long illness.

FASCIST GROUP OPENS MEXICAN CAMPAIGN TO 'KILL, MAIM' JEWS

[Copyright: 1938: By the New York Times.]

MEXICO CITY, Nov. 17.—A terroristic campaign to "kill and maim Jews" in Mexico was announced today by Ruben Moreno Padres, head of a new organization known as the "Vanguardia Nacionalista Mexicana." This organization, he proclaimed, is composed of members of defunct Fascist groups.

He admitted that his cohorts beat a Jewish merchant into unconsciousness on Monday evening in Mexico City. "This is our first direct action," he said. "We have formed nation-wide organizations and ordered direct action throughout the republic. We have the sympathy of the German legation."

A conservative Mexican daily published a banner headline beginning: "Jewish absurdity" over the move to make Southern California a Jewish refugee colony.

Stevens

State near Washington

Downstairs at Stevens

10.95

Bright bewitching wool . . .

with that slim corseted look!

A young and utterly new fashion . . . . destined for immediate success! So utterly becoming with a "corseted" midriff, tucked flat for slenderness, hooked up the front like your pet girdle! Let out above the waist for soft bosom fullness . . . and below the waist, into a flowing skirt of unpressed pleats! In vibrant shades of Fuchsia, Black, Powder, Purple, Chartreuse. Sizes 9 to 15.

Downstairs, State Street

ROTHMOOR COATS

for very small women—for very large women—for all women

$75

This famous quality of ours is here for all women—here in thousands and thousands of coats—not only junior sizes 11 to 17 and misses' sizes 12 to 20—but hundreds and hundreds of women's coats 38 to 46 and half sizes 33 to 45. We specialize in fitting every one

OTHER COATS $17.95 TO $495—5TH FLOOR

MAURICE L ROTHSCHILD

State at Jackson

PHONE OR MAIL ORDERS FILLED—HAR 9000

Styled in California

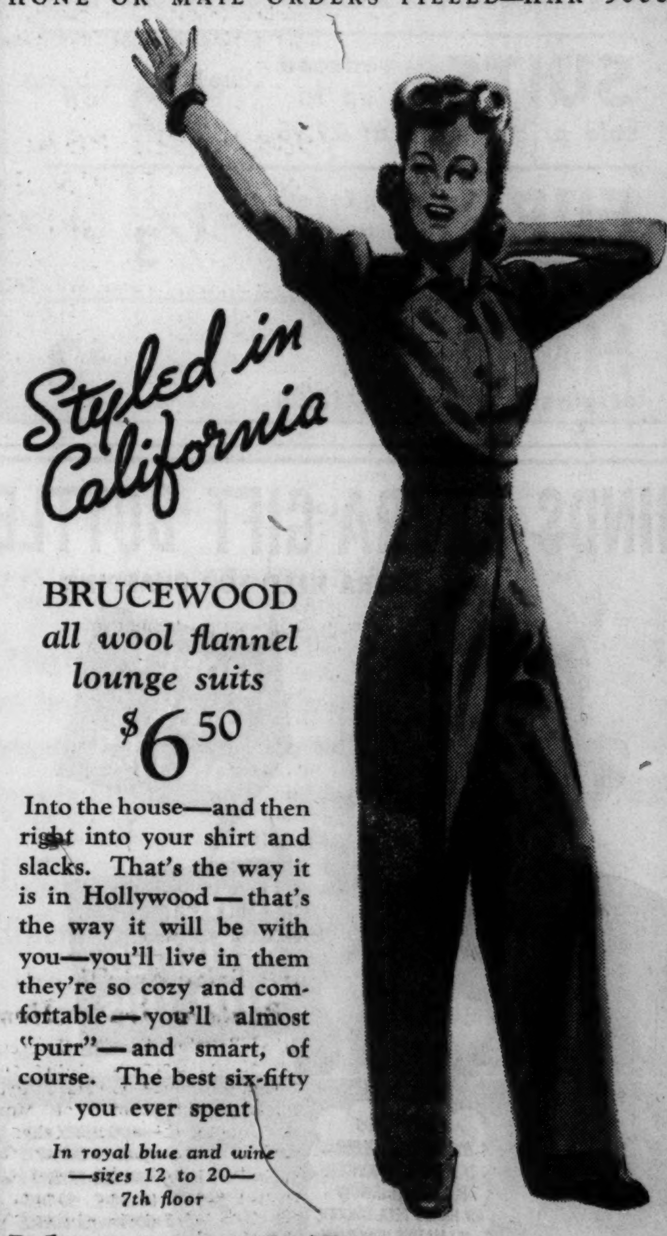

BRUCEWOOD
all wool flannel lounge suits

$6.50

Into the house—and then right into your shirt and slacks. That's the way it is in Hollywood—that's the way it will be with you—you'll live in them they're so cozy and comfortable—you'll almost "purr"—and smart, of course. The best six-fifty you ever spent

In royal blue and wine —sizes 12 to 20— 7th floor

MAURICE L ROTHSCHILD

State at Jackson

WE PARCEL POST CANDY ANYWHERE. ADDRESS 312 W. MADISON

THANKSGIVING
CANDY SPECIAL

A special assortment for you who have special tastes in fine candies. Crunchy nuts, delicious fruits, luscious creams and caramels—all richly covered with DeMet's famous chocolate, and packed festively in our holiday box. Add to someone's happiness with this beautiful gift for Thanksgiving. Special at . . .

$1.35 3 POUNDS

CALL CENTRAL 1524 FOR FREE DELIVERY IN CHICAGO AND SUBURBS

De Met's EST. 1915

26 STORES IN CHICAGO AND VICINITY

ADVERTISE IN THE CHICAGO TRIBUNE

Thistle Grain in the Best British Manner

HASSEL'S "SCOTTY"

$3.65

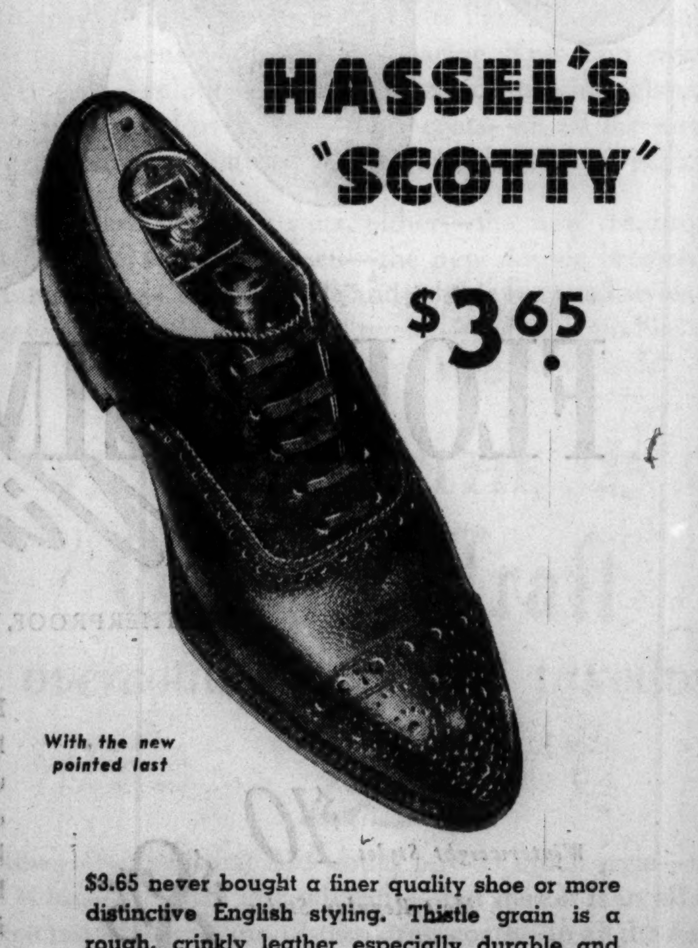

With the new pointed last

$3.65 never bought a finer quality shoe or more distinctive English styling. Thistle grain is a rough, crinkly leather especially durable and attractive in the half brogue pointed last of The Scotty. Half double soles add winter wear and protection. One of 50 front rank, high quality values at Hassel's popular, low $3.65 price.

Other New Styles at $4.75, $5.85, $8.95

HASSEL'S

2 Convenient Loop Corner Stores

MADISON & CLARK • DEARBORN & VAN BUREN

Open Saturday Evenings Till 9 P. M.

NOW, you'll be doubly glad you bought Berland's Better Quality

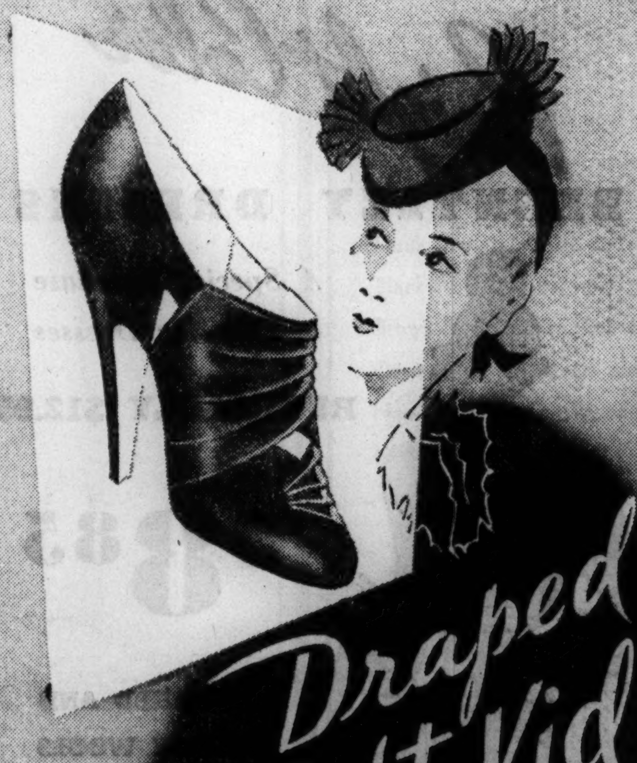

Draped Soft Kid

To give you the foot caressing lovelies that are so fashionable . . . To do the plastic things fashion demands of smart footwear, draping, pleating footmolding . . . Only the softest of kidskin can be used . . . Kidskin as used in custom footwear and Berland's Better Quality . . .

$2.98

BERLAND'S

treat you better

LOOP STORES 16 SOUTH STATE STREET
12 WEST WASHINGTON ST.

Neighborhood Stores Open Saturday Evenings Until 10

6430 S. Halsted Street — 3228 Lincoln Avenue
4024 W. Madison Street — 4620 Sheridan Road
1357 Milwaukee Avenue — 921 E. 63rd Street
11131 S. Michigan Ave. (Roseland)

APPLICATION FOR TRIBUNE **ACCIDENT** INSURANCE POLICY

AND SUBSCRIPTION TO THE DAILY TRIBUNE

NOTE: For the sum of 25c preliminary term fee, plus 10c a month in advance thereafter, the Chicago Tribune makes available to its Home Delivery Subscribers and members of their families who reside in the same household a $7,500 Travel Accident Insurance Policy. Insurance coverage eventually increases to $11,250 on continuous renewal. Issued by Federal Life Insurance Co., Chicago. NO MEDICAL EXAMINATION. One policy to a person. Issued only to applicants over 10 and under 70 years of age.

Mail this Coupon to the Chicago Tribune. SEND NO MONEY. Accredited representative will call and collect 25c. Official Carrier will collect monthly thereafter for Insurance and Subscription. Insurance will lapse if subscription is stopped.

☐ *I hereby order the Daily Tribune delivered to my home by Carrier six days a week, starting immediately, for which I agree to pay the regular rate.*

☐ *I am a Home Delivery Subscriber and agree to continue.*

Do you apply for this $7,500 Travel Accident Policy? ....
(PLEASE PRINT)

Your Name? .... First Name / Middle Name / Last Name

Address? .... Number / Street — Apt.? ....

.... City / State — Phone? ....

Your age? .... Date of Birth? .... Month / Day / Year

Are You Blind or Deaf? .... Are You Crippled? ....

Name of Person to Whom Insurance Is to Be Paid in Case of Your Death? Beneficiary

.... First Name / Middle Name / Last Name — Relationship ....

Applicant's Signature? .... Sign in Own Handwriting

NOTICE: Orders for Home Delivery of the Tribune are acceptable only from persons residing where such service is maintained and are subject to rejection by the Tribune. All applications for insurance are subject to rejection by the Federal Life Insurance Co. Insurance does not become effective until after the date policy is issued.

Form A2736—7-38

Betty Wales Shop
172 NORTH MICHIGAN AVE.

SEASON'S FIRST
Reductions
save up to 50% and more

Distinctive Betty Wales fashions, in styling and quality to match our name for smartness . . . drastically reduced to bring you amazing bargains at the height of the season.

DRESSES
originally priced to 25.00 — $12
originally priced to 39.95 — $19
originally priced to 59.95 — $24

Clever new styles for daytime and evening wear. Silks, wools and velvets. Many with jackets. Sizes 10 to 20.

COATS
originally priced to 98.50 — $65
originally priced to 149.50 — $89
originally priced to 189.50 — $115

Furred with Silver Fox, Mink, Persian Lamb, Lynx and Sheared Beaver. Forstmann and other fine woolens, satin lined, warmly interlined. Black and new shades. Sizes 10-20.

SUITS reduced up to 1/2 off — sale prices start at 29.95
FURS reduced up to 1/3 off — sale prices start at 89.65
HATS originally priced to 12.50 — $3

HINDS EXTRA GIFT BOTTLE
EXTRA HELP FOR CHAPPING

Copyright, 1938, Lehn & Fink Products Corp.

TRY Hinds! Buy the medium size—get the Good-Will gift bottle free with it. If the Good-Will bottle doesn't make your hands feel softer, look nicer, you can get your MONEY BACK—where you bought it—on large bottle. What a good chance to try Hinds! And what a value...you get nearly 20% EXTRA LOTION! This offer good for limited time only. Also 10c, 25c, $1 sizes.

HINDS HONEY & ALMOND CREAM

The famous Rum with the
BALANCED FLAVOR

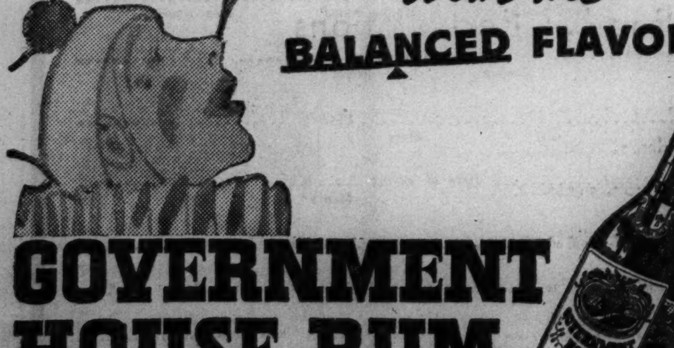

GOVERNMENT HOUSE RUM
GOLD LABEL (90 proof) for Rum Collins
WHITE LABEL (86 proof) for Daiquiris
Sole Agents for U. S. A., W. A. TAYLOR & CO., New York
MILTON M. FRIEDMAN, Middle Western Representative, 308 Washington St., Chicago

ADVERTISE IN THE CHICAGO TRIBUNE

POLISH OFFICIALS WEIGH INVASION OF CZECHS' LAND

Army Ready; Nazis Warn Warsaw, Hungary.

BY DONALD DAY.
[Chicago Tribune Press Service.]

RIGA, Latvia, Nov. 17.—High government officials of Poland tonight were discussing a possible invasion, with Hungary, to grab the remaining territory of Ruthenia [sub-Carpathian Russia] in Czechoslovakia.

A large section of the Polish army now is concentrated in the Polish Ukraine, where it is guarding the soviet frontier. It is ready to move into Ruthenia should the Hungarians and Poles decide to fulfil their secret agreement as reported in THE TRIBUNE on Sept. 22.

[*At that time it was asserted that Poland and Hungary had agreed secretly to revive the Polish-Hungarian alliance, which once played an important part in European history.*]

May Be Settled in 48 Hours.

The next forty-eight hours were expected to determine whether another Polish commander will emulate Gen. Lucian Zeligowski, who "disobeyed orders" in 1920 to capture Vilna from Lithuania, and will invade the eastern corner of what is left of Czechoslovakia.

THE TRIBUNE was informed that the German government today warned Poland and Hungary not to attempt to achieve their ambition of uniting their frontiers. The Germans were reported to have told Josef Lipski, Polish ambassador to Berlin, and the Hungarian representative that any attempt to seize this territory likely would result in unpleasant surprises for both countries.

The Express Poranny, which Warsaw considers the mouthpiece of Foreign Minister Col. Josef Beck, today repeated the assertion that neither Warsaw nor Budapest considers its claims for Prague's territory have been settled satisfactorily. It said that these two ancient comrades in arms soon will have joined their frontiers.

Poles Seek Jewish Refugee Aid.

The official Polish Telegraph agency today announced that the government had instructed its diplomats in Washington, D. C., London, The Hague, and Brussels to watch carefully the development of relief action to assist German Jews. The envoys were told to use all opportunities to emphasize that Poland wants a considerable share of such relief measures awarded to Polish Jews, the agency said.

Count Jerzy Potocki, Polish ambassador to Washington, was reported to have interviewed many leading political figures of the American government recently. He asked about the possibility of America again opening her doors to Jewish immigration from Poland, it was asserted.

Poland's anti-Semitic newspapers were permitted by the censorship to publish this demand: "So-called democratic powers must stop passing resolutions and assist the Jews to leave eastern Europe or other countries soon will follow the example of Germany and Italy, whose treatment of Jews must be praised as resolute and necessary."

Confesses Slaying

(Story on page 1.)

Joseph Kadlecek at police station last night after he was arrested for the slaying of Miss Ella Pehrson, whose nude body was discovered in a closet of his room in rooming house.

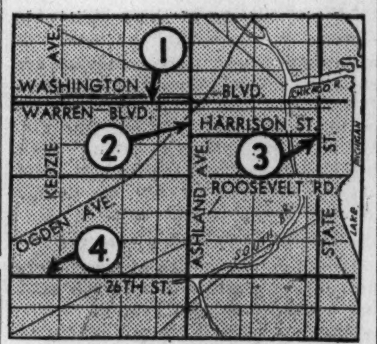

1—Kadlecek's rooming house at 2017 Warren boulevard, where woman's body was found. 2—Miss Pehrson's hotel at 210 South Ashland avenue. 3—Hotel where confessed slayer spent the night. 4—Lawndale National bank, 3337 West 26th street, where Kadlecek was arrested.

PARTY PROCLAIMS DICTATORSHIPFOR CZECHOSLOVAKIA

PRAGUE, Czechoslovakia, Nov. 17.—(AP)—A new national party, a coalition with a powerful bloc in parliament, issued a proclamation today declaring a state of "authoritarian democracy" in Czechoslovakia.

The proclamation set forth that the party itself would bear responsibility for Czechoslovakia's future policies, and said that new election laws would make the formation of any other new parties impossible.

The new party is called the State Party for National Unity. It is an amalgamation of the former Agrarian, National Unity, and Fascist parties with the new Industrial party. Though organized recently, it was not formally announced until today.

Parliament reassembled today after an interval of three months. A draft law for Slovak autonomy was laid before parliament as a symbol of conciliation between Czechs and Slovaks. The future official title of this nation is to be the Czech-Slovak republic, the hyphen being used to emphasixe Slovak autonomy.

SAVED BY ALERT ENGINEER.

Quincy, Ill., Nov. 17.—[Special.]—Leo Seibers, 43 years old, laid down on a railroad track early this morning but Engineer L. W. Cain of a C. B. & Q. passenger train saw him and stopped in time.

SOUTH AMERICA DIVIDES ON PLAN FORDEFENSEBLOC

Also Hesitates to Admit Jewish Refugees.

BUENOS AIRES, Nov. 17.—(AP)—A survey showed today that South America's larger powers were divided on the merits of President Roosevelt's proposal to unite the new world nations in a military bloc to hold off aggressors.

To suggestions that immigration barriers be lowered for Jews from Germany, officials generally were reluctant to express assent unless Jewish émigrés were farmers or met other strict, legal limitations.

For Brazil, South America's largest country, Foreign Minister Oswaldo Aranha declared support for Mr. Roosevelt's defensive plan.

Argentina Is Opposed.

But for Argentina, South America's wealthiest country, Foreign Minister José Maria Cantilo flatly declared his opposition to such a project.

President Alfredo Baldomir of Uruguay, which traditionally follows the Argentine lead in foreign policy, declined to commit himself. [Panama and Colombia on Wednesday voiced approval of the Roosevelt plan.]

Argentina, Brazil, and Uruguay, South America's three main Atlantic coast nations, were inclined to welcome only agricultural immigrants. All have adopted selective policies, aimed at encouraging only European settlers who are equipped to develop their vast hinterlands.

Cites Present Solidarity.

Cantilo hinted, in an interview, that the Argentine delegation to the forthcoming Pan-American conference at Lima, Peru, would support all matters of continental interest but would be unwilling to consider any plan for a defensive bloc. The solidarity among American states, he declared, makes unnecessary pacts of military character.

Argentina, Cantilo said, will maintain her traditional policy of consultations with other nations when peace within the continent is threatened or foreign aggression is feared.

QUEEN FARIDA GIVES BIRTH TO DAUGHTER; EGYPTIANS REJOICE

(*Picture on back page.*)

ALEXANDRIA, Egypt, Nov. 17.—(AP)—The birth of a daughter to the young king and queen of Egypt sent a wave of national rejoicing over the ancient land of the Pharaohs tonight. There were lavish distributions of food to the poor in honor of the event. The baby was named Ferial.

Because the royal child is a girl, artillery salutes in the principal cities were restricted to twenty-one guns, instead of the 101 that would have been fired for a boy who would have been heir to the throne.

The baby was born in Montaza palace. Queen Farida was attended by an obstetrician who attended her own birth 17 years ago.

King Farouk, who is 18 years old, beamed with pride as he went to see his first-born as she lay in an elaborately embroidered ancient Egyptian cradle.

U. S. Fines Steamship Line $145,000 for Opium Cargo

New York, Nov. 17.—[Special.]—Customs officials here today fined the Silver Line company of London $145,000 because contraband opium valued at $225,000 was found yesterday on its tramp steamer Silver Yew. The line was assessed $25 an ounce for the 5,750 ounces of the narcotic found on the ship. Six Chinese seamen are being held and customs agents continued their investigation of the attempt to smuggle the opium into the country.

TRIANGLE RESTAURANTS

HUNGRY? Would *fish* help? . . . or *delicious* oysters? . . . or a bowl of warming, *filling* chowder packed with vegetables? . . . or a jumbo shrimp salad, served with lemon, *tasty, tarty?* . . . or filet of sole? . . . *enuf* said, will you come, bring a friend?

TELESTEERING AUTO SET
A pair of 4¼-in. model autos with 4 speeds forward and stopping lever; steered by remote control. Also traffic and racing obstacles and balls for auto polo. $3

TOYS THAT TEACH
Boys and girls like our toys because they are more than just playthings. Although they amuse no end, they are instructive and their charms last longer than Christmas week.

Our **Toy Cache** opens officially next Saturday . . . bring the children and get an early glimpse of the newest toys . . . specially designed for us to appeal to future sportsmen.

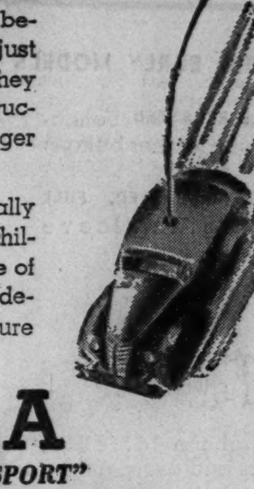

VL&A
"BEST FOR SPORT"
VON LENGERKE & ANTOINE
33 South Wabash Avenue

Enjoy these fine Liqueurs IN A HOST OF **Genial Drinks**

You get extra enjoyment from the constant quality—the full-bodied goodness and rich flavor of every DuBouchett Liqueur and Cordial. For your own protection always insist on DuBouchett.

DuBOUCHETT
Sloe Gin and LIQUEURS
MANY, BLANC & CO., INC., CHICAGO, ILLINOIS

Bright Color

BRENTLEY DRESSES

A Special Purchase of 250 New Dresses

REGULARLY $12.95

$8.85

TAILORED AND DRESSY WOOLS

We don't know which of the many desirable features you'll admire the most . . . the live, colorful wool fabric that tailors so well . . . the new full skating skirts . . . the novel tuck treatment . . . the interesting necklines . . . the dozen vivid colors to choose from . . . the very special price.

FIFTH FLOOR

THE HUB
Henry C. Lytton & Sons
State and Jackson, CHICAGO • EVANSTON • OAK PARK

"To Your Health, Gentlemen!"

FLORSHEIM *Winterweights*

WEATHERPROOF, WINTERPROOF, AND ALMOST WEARPROOF!

Most Winterweight Styles $10
Most Regular Styles $8.75

For Winter, 1938, Florsheim has created the finest line of husky footwear that it has been our pleasure to see! Exclusive new leathers, from Alpine calf to genuine pigskin; new patterns in full-brogues, half-brogues, Newmarket bluchers; new heavy soles, wedge heels, and storm welts. Here indeed is health insurance : : : packed with the extra measure of value that makes all Florsheim Shoes the most economical buy in the long run!

NOTHING HAS BEEN CHANGED BUT THE PRICE!

Florsheim **SHOE SHOPS**

1 N. La Salle Street — *N. E. Corner of Madison St.*
12 N. Dearborn Street — *Open Evenings for Your Convenience*
116 S. Wabash Avenue — *In the Palmer House*
32 East Jackson Blvd., *N. W. Corner of Wabash Ave.*

MOTHER LOSES SUIT TO FORCE SUPPORT BY SON

He and Bride Will Live on His $75 a Month.

Milton La Dew, Aurora bank teller, and his bride, Barbara, can make their own home and live their own lives on Milton's $75 a month. They won't have to turn over part of their income to support his mother and sister.

That was decided yesterday by Judge Olney C. Allen of Aurora, sitting in Kane county court at Geneva. He dismissed a petition filed by Milton's mother, Mrs. Helen La Dew of 865 Mountain street, Aurora, asking that she be declared a pauper, and that her son be required to contribute to her support.

Marry After Mother Acts.

Mrs. La Dew filed the petition three weeks ago. Milton had been giving her $55 a month to support her and his sister, Lois, 24 years old. But he was 21, and in love with Barbara Lull, three years his senior. They wanted to get married, and in spite of the petition, they were married on Nov. 5 by the Rev. E. Edson Dutton of the Park Place Baptist church.

In his ruling Judge Allen said it was not proved that the senior Mrs. La Dew and her daughter were unable to support themselves. Mrs. La Dew in her petition said she was suffering from a nervous disease and had lost the sight of one eye. She was divorced from her husband in 1929.

Comments on State Law.

"Illinois law," said Judge Allen, "places the primary duty of supporting poor persons upon those on whom, because of blood relationship, there is imposed a natural and moral duty to maintain them. It is a good law and should be enforced wherever possible."

But in the La Dew case, Judge Allen said he was convinced mother and daughter could take care of themselves.

"While I doubt seriously the wisdom of a young man marrying on such an income in these uncertain days," said the court, "I cannot permit this to enter into the decision of the case. He had a legal right to marry."

Martin and Barbara have been living with her parents at 534 Pennsylvania avenue, Aurora.

Mother Loses Suit

(Story in adjoining column.)

Milton La Dew, Aurora bank teller, and his wife, the former Barbara Lull, who were married in spite of his mother's protest that she was dependent on him for support. She lost a suit yesterday to compel him to support her.

$25,000 BLAZE KILLS 85 IN HERD OF PRIZE CATTLE

Percy Meredith and his brother, Lyle, were burned yesterday trying to save blooded show cattle at his Kane county farm on the Lincoln highway, fifteen miles west of St. Charles. Meredith saved his herd bull, but lost sixty-five young Hereford beeves, twenty registered pure bred Herefords, and a team of horses.

The cattle, including a champion prize winner, were in the stock barn, which was destroyed at a loss of $25,000. Neighboring farmers formed bucket brigades and, aided by the Elburn fire department, saved the house, garage, and other buildings.

Several of the registered pure breds had been shown at state fairs. One, Sabetha, a 3 year old cow, was champion of the Hereford class for three years at the Wisconsin state fair and for two years at the Kentucky state fair.

CATTLE DIE IN FIRE.

Winamac, Ind., Nov. 17.—[Special.]—Eight head of cattle and several head of hogs were burned to death here today when fire destroyed a sale barn. Loss was estimated at $6,000.

WOMAN HURLED FIFTY FEET AS TWO CARS CRASH

Two automobiles crashed with terrific force last night at Dugdale road and Argonne drive, west of North Chicago, hurling a woman occupant of one of the cars fifty feet into a field and seriously injuring her. One driver escaped with a scratch; the other with lesser injuries.

The injured woman is Mrs. Lula Kleffman, 60 years old, of 1944 Ash-street, Waukegan. She was riding with her son-in-law, Roger Perry, 26, of the same address. The other machine was driven by Samuel De Franza, 43, of 1808 Sheridan road, North Chicago. Mrs. Kleffman was taken to Victory Memorial hospital in Waukegan and De Franza to St. Therese hospital there. Both automobiles were demolished.

Three persons were injured, one perhaps fatally, when an undertaker's ambulance and an automobile collided yesterday afternoon at 69th and Morgan streets.

John Carnahan, 64 years old, 6807 South Damen avenue, driver of the automobile, suffered a skull fracture. Dan Trehey, 19 years old, 8001 South Green street, driver of the ambulance, and John Lux, 28 years old, 7915 South Green street, his helper, were hurt slightly.

Dorothy Knudson, 13 years old, was knocked from her bicycle and injured seriously last night by an automobile which had just passed another car in Ridge road, near Kent road, in Kenilworth. At Evanston hospital physicians said she had suffered a fractured left leg and fractured skull.

There were no deaths from automobile accidents in Cook county for the twenty-four hours before 4 p. m. yesterday. Up to that time 755 persons had been killed in the county since Jan. 1. Of these 582 were killed in Chicago, where 17,842 were injured during the same period.

THE MASSACRE Chicago's 1938 Trafic Toll

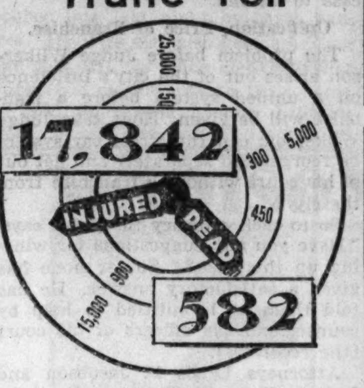

More than 98% of the city's automobile fatalities are of a nature physically impossible on an elevated highway.

QUALITY TALKS PRICE! now low as $2.50 PER DAY with bath
HOTEL PFISTER
Personal Management RAY SMITH
MILWAUKEE

CONVENIENT CREDIT & CHARGE ACCOMMODATIONS

YOUR $35 NEVER BOUGHT SO MUCH QUALITY BEFORE

1 & 2-trouser suits—overcoats—tuxedos that are real value sensations at

$35

You never saw so many smart overcoats—so many quality overcoats—so many overcoat values—our 6th floor is simply packed with them—Rothfleece overcoats of rare llama, alpaca, mohair and wool combinations—sturdy long-wearing Knit-spun overcoats—fine shetlands—velours—triple twist overcoats—in raglans, ulsters, balmacaans, belted overcoats—dress coats—in all the new shades—and every one with a lot more quality than last year at $35

You never saw so many suits, either—the new 3-button single breasted drapes for young men—the new double breasted drapes for young men—the new single and double breasted styles for men—in meaty worsteds—imported tweeds—soft custom-like worsteds—triple-twist worsteds—in every new shade

THE WINNER IN THE $25 CLASS

Clipper Craft

overcoats—suits and tuxedos

$25

You never dreamed that $25 could buy so much style—so much fabric value—so much fine tailoring—but here it is in all the new overcoat models—raglans, ulsters, dress coats—in all the new drape suits for young men—in all the new patterns—all the new single and double breasted suits for men—in all the new patterns—all the new shades—and in sizes for every figure. The value stands right out—and you'll see it at a glance

guaranteed satisfaction

MEN'S SUITS 2ND FLOOR—YOUNG MEN'S SUITS 4TH FLOOR—OVERCOATS 6TH FLOOR

MAURICE L ROTHSCHILD

State at Jackson

SHAYNE'S SEMI-ANNUAL SALE

Dramatic Reductions!

FURS—CLOTH COATS—SUITS—DRESSES

Now—with all of winter ahead, we give you this

Great Value-Giving Event

36 to 40-Inch SKUNK COATS
Actual $245 Values

$195

Natural Skunk
Sable-dyed Skunk
Blue Fox-dyed Skunk

Brand new. Never before shown. Full length and 7/8 length Skunk coats—the warmest, sturdiest and smartest fur you could choose. Wait no longer for that fur coat—we don't know where nor when you could duplicate this value. Individualized credit.

150 Untrimmed Cloth Coats..............$24

British Tweeds, Stroock's Chunda, and warm pile fabrics in black dress coats and jewel tones. Junior, misses, and women's sizes.

Tweed Coats, Collared in Beaver, Wolf, Knit Fox or Fitch, $60

Special group, high fashion coats featuring unusual fur treatments $80

Plastrons of Persian
Skunk bandings and borders
Full tuxedo fronts of Cross Fox
on hi shade woolens in blues, greens, greys, and beige

Just 9 Individual Coats, laden in precious furs
at only a fraction of their original price

Persian apron front and collar on Needlepoint. *Size 14*..........Was $195, NOW $125
Full Canadian Lynx tuxedo and collar on black. *Size 14*..........Was $195, NOW $145
Mink puffed sleeves and flared collar on Needlepoint. *Size 14*..........Was $275, NOW $195
Black Persian in wide cuffs, deep godets, and collar. *Size 20*..........Was $295, NOW $195
Black Persian yoke, neck-to-hem panel and cuffs. Fitted. *Size 40*..........Was $195, NOW $125
Brown Persian yoke, collar, and sleeve banding on brown. *Size 18*..........Was $195, NOW $145
Canadian Lynx flared border and collar on fitted black. *Size 16*..........Was $235, NOW $165
Hem-to-hip Persian bands, collar, and elbow-deep cuffs. *Size 16*..........Was $395, NOW $295
Mink border and Peter Pan collar on striped Needlepoint. *Size 16*..........Was $395 NOW $275

Last Day! . . . our great sale of

DRESSES

Would be priced regularly up to $50

Jacketed Dinner Gowns	$19.95	Nail-head studding
Metallic Cocktail Frocks		Metallic embroideries
Monastic Dresses		Sequin trims
Tailored Dusty Woolens		Lingerie touches

7 Lavishly Furred Costume Suits
Take Radical Reductions

Twin Silver Fox scarf coat over wool dress..........Was $375, NOW $195
Black Persian panel front coat over wool dress..........Was $350, NOW $165
Leopard Cat tuxedo front green coat over wool dress..........Was $175, NOW $ 95
Leopard Cat tuxedo front black coat over wool dress..........Was $175, NOW $ 95
Black Persian jacketed costume suit..........Was $295, NOW $195
Let-out Australian Opossum chubby over wool dress..........Was $295, NOW $195
Chinchillette sleeve costume suit..........Was $139.75, NOW $ 49

THIRD FLOOR

JOHN T. SHAYNE

MICHIGAN AVENUE AT RANDOLPH . . . . *"Smart Chicago's Gateway to the Loop"*

Star-spangled with dainty rhinestones and tiny gold beads . . . a dinner gown quite in the gala mood of this brilliant new season. Designed with regal simplicity of fine rayon crepe in that heavenly new Lanvin green.... **29.95**

Johnson & Harwood
PITTSFIELD BLDG. 1st & 3rd Floors
37 N. Wabash Ave. at Washington
Year 'Round Air Conditioning

CONFER TODAY ON U. S. AID FOR ISLAND AIRPORT

Mayor to Meet with PWA and WPA Officials.

BY WAYNE THOMIS.

Mayor Kelly, representing Chicago, and Col. P. C. Harrington, chief engineer for the national headquarters of the Public Works administration, will meet today to consider financing and construction of a downtown lake front air terminal.

The meeting, of great importance to Chicago's future as an aeronautical center, has been arranged by the mayor and civic leaders who believe the time is ripe to enlist federal aid in the project.

Mayor Kelly Prepares Program.

With the mayor and Col. Harrington will be Capt. Samuel N. Karrick, war department engineer for the Chicago area; Marshall Hoppen, airport expert for thirteen states under the Civil Aeronautics authority; Charles Miner, Illinois WPA administrator; John Wentworth of the Chicago Aero commission, and George Field.

Mayor Kelly disclosed that he has been preparing for a month or more a program to be presented to Col. Harrington, who is an army engineer detailed to duty as engineering chief of the PWA.

Three major points will be stressed by the city, he said. The first is the possibility of using the 1,800,000 cubic yards of clay to be taken from the Chicago subways as part of the 10,250,000 cubic yards of fill that are estimated as the needs for filling in an artificial island for the downtown air terminal.

Cut Cost by $627,802.

Chicago Plan commission engineers calculate that this clay represents 17.5 per cent of the total fill and if used in this manner will reduce the cost of the filling by $627,802. The use of the clay as a part of the fill also will solve the problem of what to do with this material that otherwise would be worthless.

"We believe that not only will we save money on the airport costs," said the mayor, "but will save money that otherwise would be spent disposing of the clay, a double saving."

The second point in the program will be the use of WPA on the project. The mayor said that Hugh Young, chief engineer of the city plan commission, who drew up the plans for the island landing field in 1933 and 1934, has calculated that a large proportion of the work can be done by unskilled labor.

Month's Work for 44,940.

An estimate made by Mr. Young was that an equivalent of one month's work by 44,940 men would be required for the portion of the work done by laborers. The remainder of the construction would be by huge sand suckers and pile driving machinery operated by relatively small numbers of trained men.

"While there is no question that the entire job cannot be done by WPA labor," said the mayor, "nevertheless there is an opportunity for WPA to give work to a large number of men on this job."

The third and most important item in the mayor's program concerns financing. He hopes to be able to obtain the same consideration in Washington that has been given to New York City, to Washington, D. C., and to San Francisco.

Each of these has begun or has been assured an airport that involves large scale filling similar to that necessary for Chicago's downtown terminal. And each of these cities has been given substantial grants or loans from either WPA or PWA or both.

Plan to Issue Revenue Bonds.

Mayor Kelly said Chicago is prepared to post as collateral for a loan an issue of revenue bonds put out by a special airport authority that he has the power to create. The authority was made possible through special legislation passed by the general assembly in 1936.

The bonds, the mayor said, could be retired by earnings from charges made for the landing of passengers at the airport. Studies of air trafic indicate that the entire cost of the airport, estimated at $8,334,788, could be met in twenty years by funds from this source.

The island field is to be triangular in shape, with an area of approximately 200 acres. It will lie 1,600 feet east of Northerly Island and its base line will parallel the lake shore. Three runways, each 3,500 feet in length, would be laid out to face the prevailing winds. The island would be far enough from the building line to enable the largest airplanes to take off and land without passing over the loop.

Plans for the field have been approved by civil aeronautics authority airport experts, by the air lines, and by air line pilots who have viewed them. Passengers landed at the island terminal would be only ten minutes by motor bus or taxicab from the loop.

Meigs Speaks for Proposal.

The proposed lake front airport was viewed as a convenience, a time saver, and a civic beauty asset last night by Merrill C. Meigs, chairman of the Chicago aero commission, speaking before the convention of the Air Line Pilots' association in the Congress hotel.

"Why show our visitors in through the back door?" he asked, referring to the Chicago airport on the southwest side.

David L. Behncke, president of the association, asserted that Chicago was large enough for two airports and urged that as soon as the railroad tracks bisecting the present field can be removed a start be made on the lake front landing area.

Island Airport Site

(Story in adjoining column.)

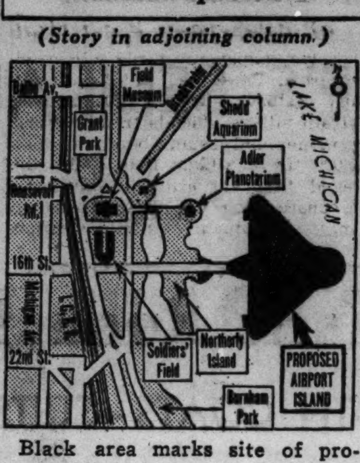

Black area marks site of proposed island air port on which Mayor Kelly and Col. P. C. Harrington, chief engineer for public works administration, will confer today.

PWA Allots $6,300,000 to Washington, D. C., Airport

Washington, D. C., Nov. 17.—[Special.]—President Roosevelt today approved an allocation of $6,300,000 of Public Works administration funds to the Civil Aeronautics authority for the construction of the Gravelly Point airport. This will give Washington one of the finest airports in the world.

Thanksgiving is next THURSDAY! Send Mrs. Snyder's

Send a grand delicious box of Mrs. Snyder's to *all* of those sweet folks back home . . . for THANKSGIVING'S next Thursday and they'd *love* it, from *you*. Just write their names and addresses on our labels in any Mrs. Snyder's shop, tell us what to send, pay a little extra for shipping . . . it's as simple as *that!*

OUT OF TOWN CUSTOMERS SEND ORDERS TO MRS. SNYDER'S MAIN SHOP 119 N. WABASH AVE., CHICAGO

MY THANKSGIVING "PUMPKIN BASKET" in lovely bright colors, in the shape of a fat little pumpkin and filled to brimming with delicious hard and soft center chocolates, bonbons, nut candies, chewies and brittles! Each basket tied beautifully with maline ribbon bows. Two different sizes, **$2.95 and $3.95**

JUDGE CRITICIZES CAR LINE VETO ON MERGER DECISION

Appeal After Arbitration Possible, He Says.

BY WILLIAM BROMAGE.

Failure of Chicago Surface lines representatives to agree to arbitrate differences which are blocking a merger of their lines and the elevated railways was criticized yesterday by Federal Judge James H. Wilkerson. His remarks were made at the third hearing this week in his effort to solve the unification problem.

Counsel for additional groups of elevated creditors supported the statement made Wednesday by Francis X. Busch, attorney for the elevated mortgage bondholders' committee, that they were ready to accept the Shaw plan for merging the systems and submit disputed points to the court. They asserted the surface lines interests should be willing to adopt the same course.

Vexed by Surface Lines.

Judge Wilkerson on several occasions showed that he was keenly disappointed by the action of the surface lines representatives. So far they have not agreed to his proposal to let the court pass on their objections.

If the disputed parts of the Shaw merger plan are submitted to the court, he said, the parties will still have the right to appeal if they do not like his decision. The merger plan was prepared by Walter A. Shaw, Judge Wilkerson's traction adviser. It proposes the formation of a new company to take over the two systems.

"It seems to me," Judge Wilkerson said, "that lawyers who are not willing to do this are not very much concerned with reorganizing the properties. This must come from an unwillingness to submit to jurisdictional determination something that should be put before the court.

"Some of the gentlemen who have been coming to this court for eleven years apparently would not feel safe in submitting to the court without the right to appeal."

Lack Authority, Court Told.

Henry F. Tenney, counsel for surface lines first mortgage bondholders, said the reason for not accepting the proposition that Judge Wilkerson made Monday was not due to any lack of confidence in the court but because the attorneys have not at the moment the authority to do so.

Just before adjournment Tenney asked for a few days to work out a plan to end the deadlock. He indicated the surface lines group might be able to bring in a satisfactory plan. Judge Wilkerson allowed the group until Tuesday morning.

The judge again followed the procedure of asking each attorney who appears before him if he has any suggestions for bringing the eleven year old surface lines receivership case to an end.

Unification, Price of Franchise.

The problem before Judge Wilkerson arises out of the city's insistence on a unified system before a franchise will be given. How, asks Judge Wilkerson, can the street car system be reorganized separately and get out of his court without a franchise from the city?

So to each attorney the judge says, "Have you any suggestions for winding up this case?" So far none has given a satisfactory answer. He has told them he is entitled to help by counsel and the officers of his court [the receivers].

Attorneys Lewis F. Jacobson and Irving Herriott, representing elevated creditors, suggested that the surface lines might be reorganized under the bankruptcy laws instead of in the existing equity case. Judge Wilkerson said that method might be used but pointed out that two-thirds of the surface lines securities holders would have to agree to any plan.

Dragged to the Altar.

Jacobson likened the surface lines junior securities holders group to an unwilling bridegroom.

"You have brought us all into the same church—for a wedding," he told Judge Wilkerson. "But they are trying to withdraw because they want your honor to think it's a shotgun wedding."

I. C. C. TOLD ELEVATED HIGHWAYS WOULD CUT TRUCK CRASHES IN CITY

Elevated superhighways such as have been proposed for Chicago would eliminate most accidents involving trucks moving through the city on interstate hauls.

That was the assertion yesterday of J. Gordon Gaines, Akron, O., safety engineer, at an interstate commerce commission hearing before Examiner R. W. Snow in the Sherman hotel. The hearings are being held on proposed limitation of hours for truck drivers.

Gaines is president of J. Gordon Gaines, Inc., which insures long haul truck lines and maintains a safety service, including examination of drivers, inspection of equipment, and highway patrols.

"On elevated highways," said Gaines, "vehicular trafic can be freed from the hazards of cross trafic and the additonal hazards of street cars, as well as certain fixed objects or structures which tend to obstruct the view and cause accidents."

JUDGE HOLDS UP A PAYOFF ON CIGARET GADGET

The gadget looked like a table model slot machine, and Judge Francis Borrelli examined it with interest yesterday in South State Street court. It was one of those devices in which the customer inserts a coin, then hopes he'll get a token good for a package of cigarets.

"Why," said the judge, "there are hundreds of these in the best hotels and neighborhoods."

"There are hundreds of handbooks, too," snapped Assistant State's Attorney Clement A. Dernbach, "but that doesn't make them legal."

Judge Borrelli continued the cases against two druggists and a tavern owner, charged with possessing such machines, until Dec. 9.

WE THANK YOU EMPLOYERS

For your spontaneous co-operation in giving work to the men and women appearing on "I NEED A JOB"

W-G-N 9:30 TONIGHT

HIRSCH CLOTHING CO.

MANDEL'S

PROTECT YOUR HANDS FROM THE TYRANNY OF WINTER WINDS! USE

Jordeau Hand Cream

69c

This amazing new cream helps make your hands SOFT and SMOOTH. It has a delightfully FRAGRANT odeur, and does not stain. You'll especially like it because it's not in the least bit sticky—it VANISHES immediately.

TRIAL SIZE........................39c

MANDEL'S TOILETRIES — FIRST FLOOR — STATE

MANDEL'S

THE TISSUE WITH HUNDREDS OF USES! PERFECT FOR COLD WEATHER "SNIFFLES"!

Kleenex 8 BOXES 98c

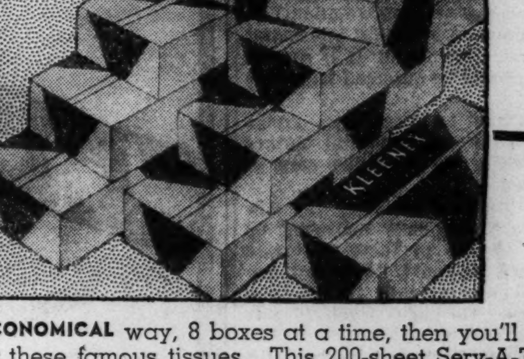

Buy the ECONOMICAL way, 8 boxes at a time, then you'll never be without these famous tissues. This 200-sheet Serv-A-Tissue box is the HANDY size to have in every room of your home. Perfect for removing cosmetics—SOFT and NON-IRRITATING for colds.

Phone and Mail Orders Filled

MANDEL'S TOILETRIES—STATE 1500—1ST FLOOR—STATE

Chas. A. Stevens & Co.

Chicago's Largest Store for Women — State near Washington

Open 9:45 to 5:45

Color . . . Comfort

warmth and beauty for your leisure hours

Velour House Coat

Simply beautiful . . . and beautifully simple, this slim, flatteringly designed House Coat of soft, warm Cotton Velour, self-striped in gleaming rayon satin. It's so expensive-looking . . . and you would expect to pay very much more for Velour like this in such breath takingly lovely colors! Firebrand Red, Cameo Pink, Cameo Blue, Wine Dregs, Apple Green and Cream. Sizes 12 to 42.

8.95

Negligees, Housecoats and Bed-jackets

Greatly Reduced to

3.95 — 6.95 — 10.95

A limited number . . . reduced to clear our stocks for Christmas merchandise! All are marvelous buys at amazingly low prices!

Lounging Apparel............Second Floor

Chas. A. Stevens & Co.

Chicago's Largest Store for Women — State near Washington

Open 9:45 to 5:45

Sportswear Clearance!

Simply marvelous reductions on odds and ends of smart fall merchandise . . . to make room for the opening of our famous Cruise Shop. Shop today and save yourself dollars!

Jackets — *Originally 8.95 to 14.95* — NOW 5.95 to 9.95

Dresses — *Originally 12.95 to 39.95* — NOW 7.95 to 25.00

Skirts — *Originally 6.95 to 12.95* — NOW 3.95 to 8.95

Valcuna Knits — *Originally 12.95* — NOW 6.95 to 8.95

Tweed Suits and Coats — *Originally 22.95 to 49.95* — NOW 17.95 to 35.00

No refunds, credits or exchanges. All sales final!

Sports Shop............Third Floor

Chas. A. Stevens & Co.

Chicago's Largest Store for Women — State near Washington

Open 9:45 to 5:45

Glamorous Gowns for the holidays ahead!

Here are three lovely Frocks for Fun . . . Gowns that light young eyes to brilliance, that dance long evenings through and still look fresh and poised and perfectly divine! For you with a full calendar of important dates . . . any one of these three (or *every* one, if you can swing it) is an answer to a maiden's prayer!

A. Stunning Black Dinner Dress in soft rayon crepe with slender shirred waist and flowing front fullness. Junior sizes............$22.95

B. Flame Chiffon Formal with all-over shirred Jacket for less formal occasions. Junior sizes............$25.00

C. Graceful halter necked, very low cut formal with full net skirt over taffeta and gleaming silver lame bodice. So sweet in becoming Baby Blue. Junior sizes............$19.95

Junior Deb Salon............Fifth Floor

Chas. A. Stevens & Co.

Chicago's Largest Store for Women — State near Washington

Open 9:45 to 5:45

"Short-Cuts" to Chic

Bodice-top Skirt . . .

Separate, Glamorous Blouses!

You who worship smartness and like thrifty ways of attaining it . . . will be enchanted with this group of Skirt and Blouses for big evenings!

A. Crush-resistant rayon and silk Velvet bodice-top Skirt . . . formal enough to be worn as a dress, perfect for an interchange of blouses. Sizes 12 to 20 in stunning Black. A special value at **$10.95.**

B. Dinner Match-Mate . . . equally smart for your suit . . . Duvetyn multi-colored stripe Blouse in the lumberjack manner. Sizes 32 to 38. **$14.95.**

C. Stunning Metal Cloth Blouse Topper . . . flattering slim waist and cunning puff sleeves. Sizes 32 to 38 in White or Fuchsia. **$9.95.**

Blouses............Third Floor

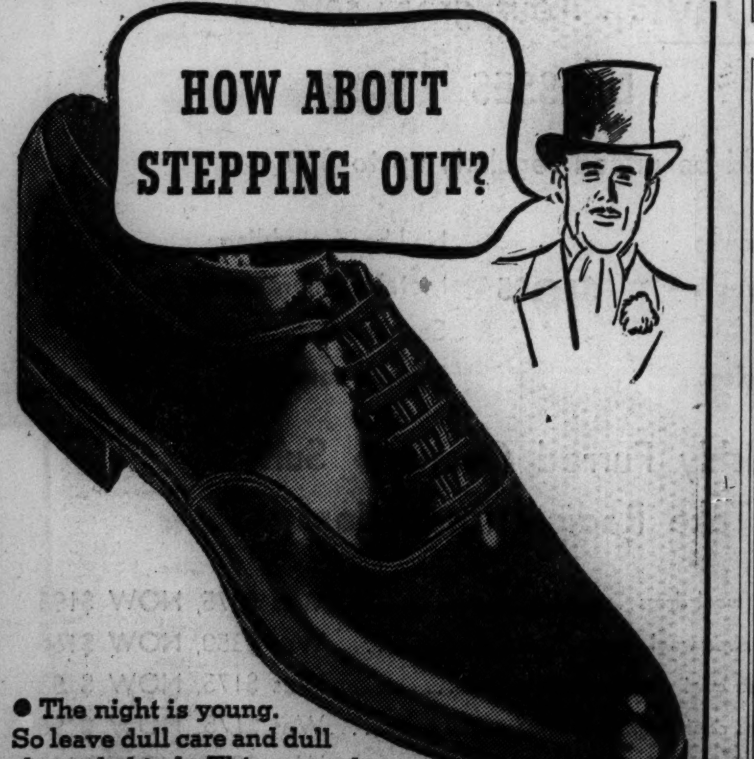

● The night is young. So leave dull care and dull shoes behind. This smooth, sleek Walk-Over authentically styled in shiny Black Patent. Lightweight and flexible. $6.75

WALK·OVER

125 S. STATE ST. (Palmer House)

4700 Sheridan Road • 2342 East 71st Street • 1313 East 63rd Street

Evanston: 1634 Orrington • Oak Park: 1136 Lake • Elgin: 52 South Grove

Streamlined warmth

A winter coat this year is distinguished by its flexibility, says Rhea Seeger, Chicago fashions editor.

Black holds top position in the shopping records although brown-accented models have staged a fashion interest seldom duplicated, she reports. Of unusual attraction are the fur-trimmed hats, belts, gloves, muffs and a host of other spectacular accessories.

Five of the season's outstanding coat styles have been sketched by Margot. They will be reproduced in full color to illustrate Miss Seeger's article in the Women's Features section of Sunday's

CHICAGO SUNDAY TRIBUNE

SHOULD MOTHER HAVE A CAREER? YES!—THEN, NO!

3 Women Answer, but Leave Girls Guessing.

A number of young women who last night sought the answer to the question of whether a mother should also have a career found it to be either yes or no.

Three women who went through Hyde Park High school and the University of Chicago together gave the answers. Each is the mother of four children. They were Mrs. Philetus Dickinson of Hinsdale, who does not work; Mrs. Carl Pfanstiehl of Highland Park, who devotes three days a week to being a vocational guidance counselor for the Young Women's Christian association, and Dr. Irene Tufts Mead, 5730 Kimbark avenue, a practicing psychiatrist.

Each Defends Her Choice.

Each defended her choice, politely and convincingly, in a panel discussion at the Central branch Y. W. C. A., 59 East Monroe street.

Mrs. Dickinson, a social worker until her marriage, said that "frustrated motherhood" probably decided her to give up outside employment.

"I always felt," she said, "that I could be a better mother than anything else. Besides, I didn't marry the kind of husband I expected to. If I hadn't given up my job I would have lost him, I'm sure. Now, though, the children are pretty well grown up, and I'm 45 years old, what am I to do? I could work in the garden, I suppose, but I can't spend all my time at that."

Admits Some Disadvantages.

Dr. Mead, three of whose children were born while she was attending medical school, admitted certain disadvantages in being both a mother and a professional woman. Few persons would choose a full time job, she said, unless they had to for economic or other reasons.

Her reasons were that being a wife and mother failed to satisfy her.

"Something drives you," she said, "perhaps an interest in some subject you can't bear to give up. Or perhaps it is more of an interest in the impersonal things—call it the masculine world—than in things of the feminine. Besides, there is a certain psychological satisfaction in being an authority in some field. Actually, though, it doesn't matter if you work or not as to what success you make in the home. If a job makes you more eager, interesting, and devout, your husband, children, and even society will have benefited. Your first concern should be yourself."

Time Division a Problem.

Mrs. Pfanstiehl, who earned her master's degree in psychology while raising a family, cited the disadvantage of being unable to decide just what time to allow for each job. "It's a question," she said, "as to which comes first, although, of course, in any real crisis the children do. But motherhood is not a lifetime job. We must be ready to face the time when the task ends."

She added, if this helps any, that of 1,967 women in "Who's Who" [and one is Shirley Temple] 56 per cent are married.

Lecture on Marriage and Career

(Story in adjoining column.)

[TRIBUNE Photo.]

Mrs. Philetus Dickinson (left), Mrs. Carl Pfanstiehl (center), and Dr. Irene Tufts Mead who lectured on marriage and careers before women at the Central branch of the Y. W. C. A.

THON DEFEATS COFFEY IN RACE FOR LEGISLATURE

State Representative William G. Thon, 23d district, Republican, defeated Stanley Coffey, also a Republican, by a plurality of 176 votes, final election results disclosed yesterday. Thon has completed ten terms in the legislature.

Coffey carried the city precincts of the district, 39,273 to 32,165. The city precincts are under election board jurisdiction. The district also includes Oak Park which is under the county clerk's jurisdiction. Oak Park gave Thon 31,265½ votes and Coffey 23,984½. The total votes were, Thon, 63,430½ and Coffey, 63,257½.

Hold Up Physician Whom Dillinger Once Consulted

Dr. Charles H. Eye, through whose reputed aid police nearly trapped John Dillinger in November, 1933, was robbed late last night by three bandits. His wife was also held up. They had just left his office at 4175 Irving Park road on the way to their home at 6655 Sauganash avenue, Lincolnwood, when three bandits stepped up to them. Two got into Dr. Eye's car and drove him to Lowell avenue and Byron street. There they took three rings, valued at $450, and a Persian lamb coat, valued at $500, from Mrs. Eye, and a top coat and $74 from her husband. On Nov. 15, 1933, Dillinger shot his way out of a police trap outside Dr. Eye's office as he was leaving after a treatment for a skin ailment. It was understood at the time that Dr. Eye advised police of the desperado's appointment.

Dies in Cell After He's Returned from Hospital

Des Plaines street police found Joseph Tucker, 50 years old, in a stupor at Madison street and Union avenue last night. They took him to the County hospital. The hospital diagnosed his case as alcoholism and sent him back to the station. Tucker, who lived somewhere in Lake street or Fulton street, was found dead in his cell a few hours later.

Sue to Block Financing of Evergreen Park Hall

Twelve taxpayers of the village of Evergreen Park filed suit in Circuit court yesterday for an injunction to restrain village officials from borrowing money and issuing bonds to raise $35,000 for a village hall. The bill alleged that an ordinance authorizing construction was not approved by a majority vote in a special election Oct. 18.

JACQUES
FRENCH RESTAURANT
900 N. MICHIGAN AVENUE
You will always find on our menu Escargots, Bourguignonne.
Luncheon 85c
Dinner 1.75

AT THE HUB

Viscolized Soles
FOR STORMY FALL WEAR

$7.50
No. 733
The Marvin

Made by Bostonian

When it gets wet and sloppy overnight be prepared with a smart, handsome shoe that has extra heavy viscolized soles. And remember all Bostonians are famous for "fit and feel" because of patented process-flexible construction. Model shown comes in a rich fall tan.
First Floor

Other Bostonians, $7.50 to $10.50

THE HUB
Henry C. Lytton & Sons
State and Jackson, CHICAGO • EVANSTON • OAK PARK • GARY

THE STORE FOR MEN

MARSHALL FIELD & COMPANY
Washington and Wabash *Store Hours from 9:30 to 5:30*

Special Selling

Imported and domestic fabrics that sell for much more

NECKWEAR
95c

Men and young men will find a pleasingly wide selection of rich satins, print warps, small, neat figures and bold designs in tasteful silk-and-rayon and some silk ties, all specially priced. Limited quantity.

Special Selling of Knitted WOOL GLOVES . . . $1

400 pairs of warm, snug-fitting knitted gloves in small, medium and large sizes. A wide range of fancy colors. A special value.

First Floor
Also Evanston

THE STORE FOR MEN

MADISON STREET STORE OPEN EVERY EVENING

Let's talk turkey

It's time to do something about your new Overcoat. Time to get it off your mind—and on your shoulders. While you're about it, look ahead and pick one you'll wear with pleasure for a long time. Not just something to keep you warm. But a coat built to flatter your figure—a coat designed to set you apart from the crowd. We're ready to smooth the way, with 3 price groups that "talk turkey". ★★ Because they're Rochester-styled, these coats have an air of expensive good taste. Because they're Rochester-tailored, they fit as though they were made for you. Because Rochester quality stands at the top, they'll serve you well. Why wear an ordinary overcoat, when the same money will get you a thoroughbred? We believe Bond is the first to present coats of such character, for so little. Come along and treat yourself this week—while pickings are at their best.

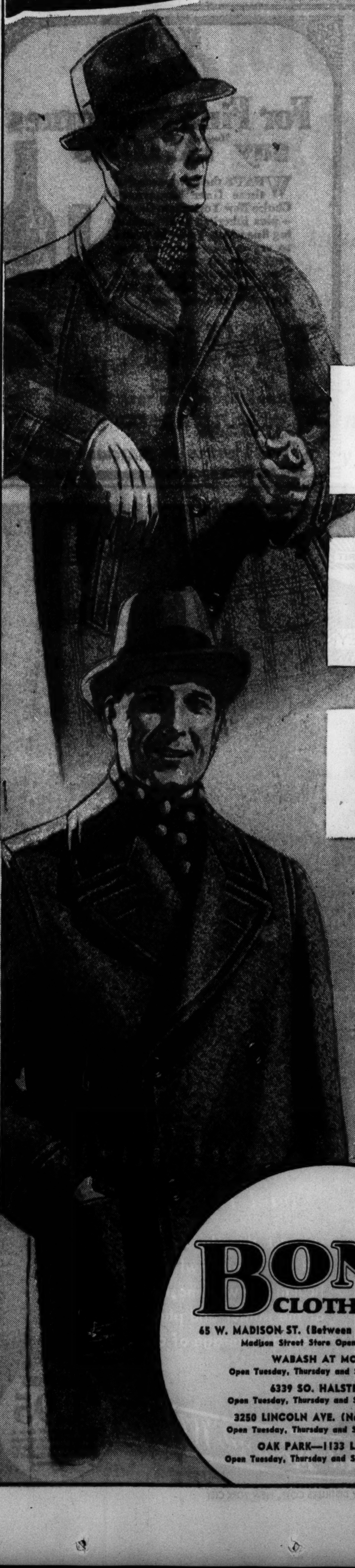

GROUP 1—Rochester-tailored Spartan Fleece Overcoats—built for an active life $25

GROUP 2—Rochester-tailored Monterey Polos and Tweeds styled in the varsity manner $30

GROUP 3—Rochester-tailored Double-Tex Sedan Meltons—for your better moments $35

'CHARGE IT' the popular Bond way. Pay out of your weekly income—or twice a month. There is no extra charge for this Bond service.
OR
pay 1/3 on each of these dates
DEC. 10 JAN. 10 FEB. 10

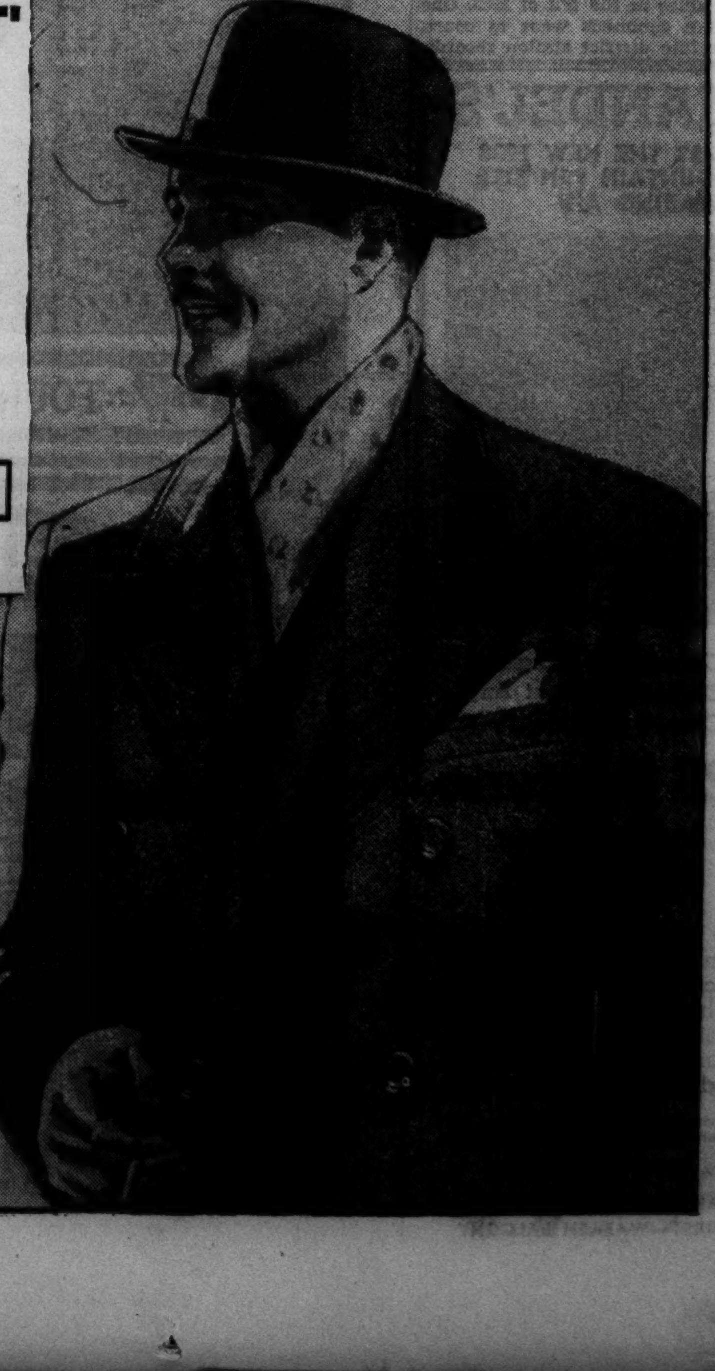

BOND CLOTHES
65 W. MADISON ST. (Between Clark and Dearborn)
Madison Street Store Open Every Evening
WABASH AT MONROE
Open Tuesday, Thursday and Saturday Evenings
6339 SO. HALSTED ST.
Open Tuesday, Thursday and Saturday Evenings
3250 LINCOLN AVE. (Near Belmont)
Open Tuesday, Thursday and Saturday Evenings
OAK PARK—1133 LAKE ST.
Open Tuesday, Thursday and Saturday Evenings

TRAFIC POLICING— HOW IT'S DONE NOW IN CHICAGO

Ticket Fixing Abolished, Safety Promoted.

[This is the fourth in a series of articles on the Chicago police department—how it has improved under the administration of Mayor Kelly and Commissioner Allman, and how it has helped reduce crime.]

BY JOSEPH ATOR.

Trafic tickets are no longer fixed in Chicago. Illegal parking no longer congests the loop. Chicago trafic cops have won a national reputation for courtesy. The police department is carrying on an increasingly effective accident prevention campaign.

These are some of the major improvements in Chicago's handling of its trafic problem, achieved in the last six years by the new order police department under Mayor Kelly and Commissioner Allman.

Trafic regulation, and the enforcement of some measure of social discipline on motorists, is one of the newer problems of police work. It is a problem as yet imperfectly solved, but one in which every police department in the country is actively interested. Chicago has made important contributions to trafic policing. Of the requests for information received by the Chicago department from police officers in other cities, more concern various features of trafic regulation than any other subject.

Some indication of the importance which the Chicago department attaches to the subject may be seen from the fact that between 1932 and the present time, the number of patrolmen assigned to various trafic duties increased from 396 to 502, despite a decrease of several hundred in the total manpower of the department.

Judges Help Enforce Law.

The ban on ticket fixing was not accomplished by the police department alone. The judges of the Municipal court, particularly Judge John Gutknecht, who sat in the trafic court during crucial months of the anti-fixing drive, did much to enforce it. On the other hand, the police were never wholly to blame for the fixing.

Up to 1934 and 1935, Chicago trafic violators had at least three chances to escape punishment after being given a summons. First, they might fix their ticket with the police. Failing that, they might fix it with the judge. Failing a fix, they might just stay away from court, and let the judge issue a warant for their arrest. These warants were handled so laxly, by both court clerks and police, that few of them ever were served. In 1933 Chicago police reported 48,144 arrests and summonses for trafic violations. Last year they reported 200,501. There has not been a fourfold increase in trafic offenses, and police were no more strict in enforcing the law last year than they were five years ago.

Many Offenders Go Unpunished.

The secret of these apparently puzzling figures is that the 1933 statistics took into account only those offenders who appeared in court. There were thousands of other arrests which didn't get on the record book, and which resulted in no punishment.

The drive against ticket fixing started in 1934. It had won victory, virtually complete, by the end of 1935. Mayor Kelly took an unpublicized hand in the proceedings by sending quiet word to ward committeemen and police officials that fixing would no longer be tolerated. The ward leaders were relieved, rather than peeved. Ticket fixing had grown to such volume that the nuisance of caring for tickets far outweighed the political advantages gained. Most of the politicians were glad to have an excuse to refuse.

The final blow to fixing was struck by the so-called three way trafic summons. Serially numbered books of summonses, in triplicate, were issued to the police in the fall of 1935. One copy of a summons went to court, another into district station records, the third to police headquarters. The policeman had to account for every summons in his book, and machinery was set up to follow every summons and see that each violator got to court.

Commissioner Allman issued an order on July 1, 1935, ordering strict enforcement of the ban on daytime parking in the loop. It is still enforced, and the occasional violations are not sufficient to impede trafic flow.

At the same time the parkers were given additional free space on the lower level of Wacker drive, and an energetic police drive ended the "watch your car" racket there and elsewhere in the city. Capt. David Flynn, veteran head of the trafic bureau, contends that the outstanding police job of the city, considered solely from the point of results from man power expended, is the regulation of trafic on the whole lower level of the drive by three mounted police.

The first accident prevention squads took the streets in 1932. Their success led to the increase of accident prevention cars from three to nine in 1934. Each car is operated on all three police shifts, requiring a total of eighty-seven patrolmen.

An accident prevention squad investigates every accident on city streets in which there is a personal injury or a fatality. It takes pictures of the scene, measures the path of the automobile involved, and tests its brakes. In addition the squads report defective trafic and street lights, paving defects, and intersections at which drivers' views are obstructed by shrubbery or weeds.

Last year the accident prevention cars were equipped with loud speakers. They have been effective, Capt. Flynn said, in warning both pedestrians and motorists of unsafe practices at busy intersections and warning children against street hazards.

Although their major assignment is trafic work, the accident squads, all equipped with police radio, are an effective supplement to regular radio patrol squads. They have been responsible for a number of arrests, including the capture of several stickup men at the scenes of robberies.

Along with other divisions of the police, the trafic division has stressed adequate preparation of cases for court. Its success in this particular is best reflected by the increasing ratio of convictions for driving while intoxicated.

In 1932 police got convictions in 38.2 per cent of such cases. The ratio of convictions has risen each year, with the exception of a slight setback in 1934. The record for 1937 is the best, with convictions in 66.8 per cent of cases tried.

Improved Policing

(Story in adjoining column.)

These diagrams reflect the increasing efficiency of the Chicago trafic police since 1932. In the last six years the number of trafic policemen has been increased. The increase in the number of Trafic court cases shows the effect of the present system of issuing summonses and following them up with prosecution.

Action to Deport Alleged Capone Aid Taken to Court

Deportation proceedings against Nick Anton, 35 years old, 1018 Manchester avenue, Westchester, were postponed indefinitly yesterday when his attorney filed a petition for a writ of habeas corpus. Judge Philip L. Sullivan will hear the petition on Nov. 28. Anton was released in $2,000 bond. The deportation warant was issued several days ago by the labor department. It set forth that Anton, an alleged Capone henchman, had been convicted several years ago of operating disorderly houses.

Jury Gives Nurse $40,000 for Injuries in Cab Crash

A jury before Judge Daniel P. Trude yesterday returned a verdict of $40,000 in favor of Miss Arlouine Price, 38 years old, of Portage, Wis., against the Yellow Cab company. Miss Price, a nurse at St. Luke's hospital, was a passenger in a cab which struck a lamp post in front of 1439 South Michigan avenue on Aug. 27, 1936. In her suit she alleged she received back injuries which permanently disabled her.

N. Y. MOTOR VEHICLE CHIEF INDICTED FOR EXTORTION, RESIGNS

Albany, N. Y., Nov. 17.—(AP)—State Tax Commissioner Mark Graves today announced the resignation of State motor Vehicle Commissioner Charles A. Harnett, who is under indictment in New York City on charges of bribery and extortion.

The resignation was announced after Harnett had conferred briefly with Graves, who has the power of appointment and removal of the motor vehicle commission. Harnett left immediately after the conference for New York City.

Harnett was charged specifically with accepting $67,000 in bribes from taxicab companies.

The short, plump Tammany jobholder, who has held his $10,000-a-year post since it was created in 1924, was the eleventh man arrested in District Attorney Thomas E. Dewey's year-long investigation of the taxicab industry.

2 Brothers Held to Grand Jury in Raid on Big Still

Anthony Marabeti, 35 years old, and his brother Jerry, 40, both of 448 North Racine avenue, were held to the federal grand jury by United States Commissioner Edwin K. Walker yesterday on a charge of violation of the internal revenue laws. They were arrested on Armistice day after seizure of a 400 gallon still in a garage at the rear of their home. Anthony's bond was set at $1,000, and Jerry's at $500.

THE CRIME CLOCK

Chicago's Record Since Jan. 1

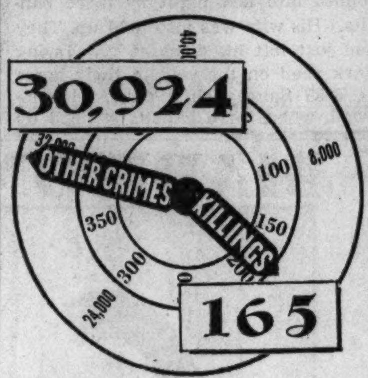

"Half of all the crimes in Cook county are committed by repeaters."—The Chicago Crime Commission.

PLAN TO INDICT FATHER IN SLAP DEATH OF BABY

A manslaughter indictment will be sought against Ralph Koch, who told police that his son Tod, 4 months old, died last Friday after he slapped him on the head. Assistant State's Attorney Irwin B. Clorfene said yesterday that the coroner's physician had found that the baby was struck with terrific force. The inquest last Monday was continued until next Tuesday. Koch, who is 24 years old, lives at 4229 New England avenue, Norwood Park.

ORDER 2 ON WPA HELD TO JURY IN SLAYING OF BOSS

Two WPA workers were recommended held to the grand jury yesterday for the slaying of their project superintendent in Calumet Park on Nov. 10. After deliberating 75 minutes, a coroner's jury returned this verdict at the inquest into the death of Charles W. Cummings.

The men held are Benjamin Simons, 30 years old, 12314 Green street, and Walter Wielgorecki, 30, 12334 Ashland avenue, both of Calumet Park.

According to the testimony, Cummings, a WPA project superintendent in Calumet Park, dismissed Simons and Wielgorecki for quitting work twenty-five minutes early. Willard H. Cazel, timekeeper on the project, and Wielgorecki testified Simons hit Commings in a fight in the project office.

Cummings, who was 50 years old, lived at 12802 South Western avenue, Blue Island.

Arrested in Stolen Auto Shortly After Holdup

Marquette police late last night seized Boleslaw Gonciarczyk, 25 years old, 1809 West 17th street, as an alleged bandit. A short time earlier, according to police, he robbed Rudolph Nemecek, 35, of 1322 West 18th place, of $18 and his car at 18th street and Ashland avenue. Policemen Vincent Maher, John Lanka, and Arthur McGuire found Gonciarczyk in the car a few blocks away and nabbed him.

MANDEL'S AIR-CONDITIONED SUBWAY STORES

Samples and Slight Irregulars of Much Higher Priced

Metallic and Brocade BLOUSES

$2

Reg. $3.95 to $6.95 Values!

They'll Make Grand Christmas Gifts!

Lovely blouses for evening and afternoon in printed brocades, jacket styles and fitted styles with Dutch collars, some collarless. Rayon satins, silk satins, matelasse crepes, acetate crepes. Sizes 32 to 40, but not in every style or color.

Upper Subway, State

Even 200 Better Blouses In Metallic Brocades, $3

For Fine Sauternes say "TAYLOR'S"

WHAT'S the flavor secret of these finer Sauternes? Choice New York State Grapes—plus inherited skill in making fine wines. You'll be proud to serve them because they rank with the finest. Ask for these Sauternes, produced at the famous old cellars of The Taylor Wine Company.

TAYLOR Wines

HAMMONDSPORT, NEW YORK

Taylor Wine On Sale at Your Nearest Retail Liquor Store, or Call Chicago Office—SUPerior 1747.

DRY • HAUT (slightly sweeter)

14 FINE WINES OF DELICIOUS FLAVOR

CALCULATE!

Take the price of any car, even the lowest-priced. Add the cost of "extras" you get as standard equipment on a Buick. *Then* decide which gives you most for every dollar.

SEE YOUR NEAREST BUICK DEALER NOW!

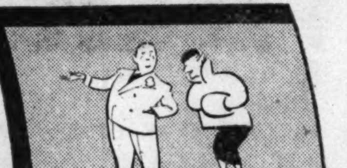

A&P's FLOUR SALE!
—Just in Time for Your HOLIDAY BAKING!

A&P FOOD STORES

PILLSBURY'S 24½-LB. BAG 73c
5-lb. Bag, 19c

With Thanksgiving just around the corner it's time to purchase your holiday baking needs. This week end A&P features a timely Flour Sale—buy now!

GOLD MEDAL OR CERESOTA 5-LB. BAG 19c | 24½ LB. BAG 75c

SUNNY CANE SUGAR 5-LB. PKG. 25c
A&P FANCY PUMPKIN 2 NO. 2½ CANS 19c
SWANSDOWN CAKE FLOUR 44-OZ. PKG. 22c
RAJAH SPICES NUTMEG, CLOVE ALLSPICE, GINGER CINNAMON OR MUSTARD 2-OZ. CAN 10c

A Fine Coffee and a Big Bargain!
EIGHT O'CLOCK
OUR BIGGEST SELLING COFFEE
Buy this fine coffee at its best—freshly ground at the moment you purchase it! Have it ground to your order to suit your own method of brewing—save money on your coffee bill—use EIGHT O'CLOCK!
3-LB. BAG 39c
CONDOR COFFEE VACUUM PACK .... 1-LB. CAN 23c

New 1938 Pack!
FULL STANDARD QUALITY
TOMATOES, CORN CARROTS, BEETS GREEN BEANS or PEAS
Due to huge crops this year A&P is co-operating with Producers and Canners to move this surplus.
YOUR CHOICE 4 NO. 2 CANS 25c
PETER PAN CORN 16-OZ. CAN 10c

A&P BAKERS' FEATURE!
A&P SOFT TWIST MILK BREAD 1-LB. LOAF 8c
A&P RYE OR WHITE BREAD 2 LOAVES 15c
JANE PARKER FRUIT CAKES
GOLDEN LIGHT 1-LB. CAKE 39c | DARK SPICE 1-LB. CAKE 25c

SUNNYFIELD Sliced Bacon .. 2 ½-LB. PKGS. 29c
QUALITY PORK Sausage Meat . LB. 17c
Slab Bacon HALF OR WHOLE LB. 21c
STANDARD Oysters SOLID PACK .... PINT 19c
QUEEN ANN Mincemeat ..... 9-OZ. PKG. 9c
AUNT JEMIMA Pancake Flour ... 20-OZ. PKG. 10c
GOLD MEDAL Wheaties .... PKG. 10c
PRUNE JUICE Sun Sweet ...... QT. BOT. 19c

OXYDOL 2 LGE. PKGS. 39c SM. PKG. 9c
AMERICAN FAMILY FLAKES 2 LGE. PKGS. 39c SM. PKG. 9c
AMERICAN FAMILY SOAP 10 BARS 49c
P&G SOAP WHITE NAPHTHA 10 BARS 35c

LOOK AT THESE BARGAINS!

CHOPPED Clapp's Foods 2 7½-OZ. CANS 23c
CUT Wax Beans ... 3 NO. 2 CANS 25c
SUNNYFIELD Wheat OR RICE CEREAL ... PKG. 6c
ENCORE PURE Egg Noodles . LB. 10c
POLK'S Grapefruit .... NO. 2 CAN 10c
ANN PAGE PURE FRUIT Preserves SIX VARIETIES 1-LB. JAR 17c
A&P RED PITTED Cherries ...... 2 NO. 2 CANS 25c
A&P FANCY Asparagus .... 15-OZ. CAN 15c
KRAFT'S Velveeta ..... ½-LB. PKG. 15c
TOMATO SOUP Campbell's .. 2 10½-OZ. CANS 15c
FAMOUS COFFEE Hills Bros. .... 2 -LB. CAN 49c
Scot Tissue ... 3 ROLLS 20c
NORTHERN Tissue .... ROLL 5c
RED CROSS Paper Towels . 3 ROLLS 25c
ITALIAN STYLE Tomato Paste .. 6-OZ. CAN 5c
BRANDYWINE SLICED Mushrooms 2-OZ. CAN 10c 4-OZ. CAN 17c
CALIFORNIA Fruit Cocktail . NO. 1 CAN 10c
THANK YOU Pears IN SYRUP ..... 2 NO. 2½ CANS 25c
QUICK OR REGULAR Quaker Oats .. 2 SM. PKGS. 15c
A&P FANCY Evap. Apricots . 11-OZ. PKG. 19c
A&P FANCY Evap. Peaches . 11-OZ. PKG. 12c
A&P FANCY MIXED Dried Fruits ... PKG. 12c
ANN PAGE Sandwich SPREAD ½ PT. JAR 10c
ANN PAGE Salad Dressing QT. JAR 27c
SULTANA Stuffed Olives . PINT JAR 39c
RAJAH Syrup CANE & MAPLE .... QT. JUG 29c
Ivory Soap MED. CAKE 5c 3 LGE. CAKES 25c
Lifebuoy Soap . 3 CAKES 17c
Ken-L-Ration BUY 3 CANS FOR 25c GET 1 CAN FOR 1c OR 4 1-LB. CANS 26c

A&P co-operates with the GRAPEFRUIT GROWERS to help move bumper crop!

TEXAS SEEDLESS JUICY SWEET GRAPEFRUIT SIZE 80 12 FOR 29c

OREGON SPITZENBERG Apples .... LB. 5c
FLORIDA JUICY Oranges SIZE 250 .... 2 DOZ. 29c
TEXAS SEEDLESS Grapefruit SIZE 64 ... 3 FOR 13c
MICHIGAN Crisp Celery ...... LARGE STALK 5c
RED VARIETY Sweet Potatoes . 4 LBS. 15c
Green Beans ... 2 LBS. 13c

A&P FOOD STORES
OWNED AND OPERATED BY THE GREAT ATLANTIC AND PACIFIC TEA COMPANY

"Good Taste" (and True Economy)

suggest the choice of this 4-year-old All-Around whiskey. It is identical in age with most bonded brands, at the milder and pleasing 90 proof, costs an average of 64c a fifth less†!

4/5 QUART $1.95

The All-Around Whiskey

90 PROOF—COPR. 1938, SCHENLEY DISTILLERS CORP., NEW YORK CITY

MANDEL'S

• TEST THE NEW 1938 FOUNTAIN PEN SIZE HEARING AID

Consult Our Acoustical Expert Without Any Charge or Obligation.

$25 Penfone

$5 DOWN, BALANCE MONTHLY—SMALL CARRYING CHARGE

No larger than a fountain pen ... with a convenient pocket clip. The smallest, lightest aid we know of. Weighs less than 3 ounces. Brings you amazing volume and clarity. Try it today.

Home or Office Demonstration. No charge. Call State 1500, Local 564.

Buy Now—Pay in January.

MANDEL'S HEARING AIDS—FIRST—WABASH BALCONY

JAPANESE BOMB RUSSIAN SUPPLY ROUTE TO CHINA

Raid Lanchow and Sian in Far Northwest.

[Chicago Tribune Press Service.]

SHANGHAI, Nov. 17.—Japanese planes today made their heaviest bombing raid to date on the route of supplies coming from soviet Russia to aid Generalissimo Chiang Kai-shek's Chinese armies.

The planes bombed Lanchow, the main crossroads of motorized supply caravans. The city is in Kansu province, 700 miles northwest of the Japanese new advanced air base at captured Hankow. Kansu borders on Tibet and Mongolia. Midway between Hankow and Lanchow, the Japanese bombed Sian, the capital of Shensi province and headquarters of the Chinese communist army.

Raids in Southwest, Too.

Japanese asserted the Lanchow raid was directed at soviet Russian pilots and mechanics who were attempting to rebuild the Chinese air force. No account of casualties was given, but Chinese residents were said to be fleeing in fear of future raids.

The Japanese also made raids along the southwestern route of supplies from French Indo-China and British Burma to China. Twenty planes raided Lungchow, in western Kwangsi province, the terminus of a railway from Indo-China. Raiders also bombed the barracks and airdrome at Liuchow, in central Kwangsi province.

Court British Friendship.

On the central war front the Japanese were momentarily held up halfway between Yochow and Changsha in their drive on Changsha, the center of the Chinese silk industry. Changsha is about 200 miles southwest of Hankow. A 70 mile stretch of the Canton-Hankow railway south of Changsha was air bombed and tracks were blown up. Ichang, 175 air miles west of Hankow, was bombed twice.

Vice Admiral Koichi Shiozawa, commander of the Japanese fleet in South China waters, arrived at Hongkong today to repay a courtesy call which a British commander paid to Canton last week. It was said at Hongkong that the Japanese and British were attempting to establish a friendlier feeling between the two navies.

Japs Apologize for Assault.

HANKOW, Nov. 18 [Friday].—(AP)—Japanese consulate officials expressed regret today over an incident in which Japanese soldiers were said to have thrown a liquid disinfectant at Dr. Logan H. Roots, American missionary physician. The incident occurred when Dr. Roots closed the gates of his mission at Wuchang, across the Yangtze river from Hankow, to Japanese seeking Chinese refugees.

Bombs Rain on China

(Story in adjoining column.)

Figures of bombs locate Chinese cities raided yesterday by Japanese planes and also a 70 mile stretch of the Canton-Hankow railroad which was bombed. Heavily shaded portion of map indicates territory largely under Japanese control.

3 MORE POST BONDS IN MILK CONSPIRACY CASE

Three of the remaining Chicago defendants of the sixty-three indicted on charges of conspiracy to fix milk and ice cream prices posted bond yesterday with the clerk of the United States District court. They are F. A. Webb, safety director of the Borden-Wieland division of the Borden company; C. S. Hutchinson, vice president of the Beatrice Creamery company, and Leslie G. Goudie, president of joint council No. 25 of the International Brotherhood of Teamsters.

W. R. Cammack, president of the Crescent Creamery of St. Paul, Minn., also surrendered here. Including bonds received by mail, forty-nine of the defendants have posted bonds. Today is the deadline. Warants will be issued for those who do not make bond by this evening. Michael L. Igoe, United States district attorney, said there would be no rush to serve them.

Thirty-four corporations also were named in the indictments returned by a federal grand jury Monday.

30,000 Battle in Strike Row Near Calcutta; 2 Are Killed

[Copyright: 1938: By the New York Times.]

CALCUTTA, India, Nov. 17.—A Moslem and a Hindu were killed and forty persons were injured today in a clash between strikers and loyal workers in the Titagarh jute mill area, thirteen miles from Calcutta. Thirty thousand workers were involved in the dispute. Troops and police are patroling the area and 150 persons have been arrested.

REBELS HAIL EBRO VICTORY AS ONE OF GREATEST IN WAR

HENDAYE, France, Nov. 17.—(AP)—The battle of the Ebro river, one of the longest and most bitterly fought of the Spanish civil war, ended today with Spanish rebels once more in complete control of the west bank. Rebel dispatches hailed the victory as one of the greatest triumphs of the war, now two years and four months old.

Government advices insisted, however, that the defending militiamen had withdrawn to the east bank in good order after abandoning positions they took from the rebels last July 25. Border observers expected the rebels to follow up their success in northeastern Spain by launching a new general offensive quickly.

A rebel communique asserted the government lost 75,000 men and more than 200 airplanes in the campaign.

MANDEL'S
Sale! 150 Better Sports Coats
$19.95 TO $29.95 VALUES
$16

DONEGAL TWEEDS—Balmacaans and notch-lapel swaggers.
HERRINGBONE TWEEDS—Double breasted reefers . . . popular balmacaans.
LUSTRATONE FLEECES—Box coats and 9-button reefers. Black, beige, teal and rust in the group.
NUBBY TWEEDS — Swing-back coats. Box coats. Fitted coats.
KAMLON FLEECES — Reefers and box coats. Black, teal, wine.

Special purchase from one of our best sources . . . made up to our own order from expensive fabrics remaining after the season selling. Many of our own better sports coats included. Sizes 12 to 20 in the group. Save up to $13.95!

All Sales Final! No Mail or Phone Orders!

Swing-back coat in monotone tweed, $16

MANDEL'S SPORTS SHOP — THIRD FLOOR — WABASH

Moving Forward

Marshall Field & Company presents here each day observations intended to be of value to those it seeks to serve.

ON HORTICULTURE

By CALEB

"I LEARNED that if you plant a tree in the place where it is to grow permanently, it will thrive fairly well. But if you set it out first in a cold frame, and then transplant it several times, it will grow much faster. From its varied environments it seems to gain in strength. It seems to become more versatile.

"The able man becomes abler as he meets many men and as he acquires a varied experience. On the personal side he learns humanity more thoroughly. And if he is to adapt himself most accurately to humanity and enhance his services as a social unit—as every business man ought to do—then a broad acquaintance, as he will find, truly broadens his understanding of human nature."

So spoke an eminent business man some years ago. Describing, perhaps without intending to do so, a technique that has long been practiced in our business, and which has yielded important benefits both to the store and the individuals involved. It is less that we deliberately set any such personnel policy than that the nature of our business in most instances selects the process naturally.

Above all, nearly every one in this business is subjected almost continuously to varying and new human relationships. Each business day sees the number of our customers reach five—and sometimes six—figure totals. Thousands of us work here steadily in close relationships with one another—and through it all is the inevitable "transplanting" from one phase of our work to another that imparts the qualities described in this quotation.

Perhaps it all explains in some measure why this work is so interesting and exciting. The analogy with the plant can be carried further, for the warmth of pleasant associations, the watering force of *esprit de corps*, and the fact that there is ample room in which to grow aid the whole process.

If, as the philosopher maintained, "The proper study of mankind is man," then this business offers opportunity in highly concentrated form. Even the simplest phases of our work in reality form experiments in psychology, a philosophical excursion into the realm of human behavior, and not a little of the field of alchemy. There is as yet no degree bestowed upon "Doctors of Merchandising," but perhaps one will be inaugurated when the significance of the accomplishments of the better merchants of today is fully realized.

• • •

This article may be reproduced in whole or in part only on written consent from

Marshall Field & Company

881

WEATHER
FORECAST--DIAL 97
9 P. M. EVERY NIGHT
WCFL
To Check Your Coal Bin For
HOSKINS
ILLINOIS STOKER NUT 4.25 TON
13 TON LOADS—TAX INCLUDED
10 S. LA SALLE ★ CENTRAL 4200

Subscribe for the Tribune

TUPELO SHOWS YOUTH'S DISDAIN FOR LABOR REDS

One Factory Is Idle After C. I. O. Sit Strike.

BY PHILIP KINSLEY.

[Chicago Tribune Press Service.]

Tupelo, Miss., Nov. 17.—[Special.]—Up from the rich black delta land which flowers in the magnificence of Memphis the bus rolls through the piney woods of eastern Mississippi, a sandy soil country which reflects a thin living in hillside cabins and little unpainted homes. They look comfortable and clean, however, and mighty peaceful in a world remote from the intricacies of civilization and war's terrors.

This, however, is an old battlefield, once a strategic line for blue and gray. Roads lead to Corinth and Shiloh, and also the Oxford in the hills, where "Ole Miss" university teaches her more fortunate children the meanings of the new world. The hard scrubbed homes with the smell of wood smoke, quilts sunning on the fence, overflow with youth looking out upon a passing world, eager to join it.

This is the great reservoir of relatively cheap and "contented" labor which the progressive cities draw upon, on the base of which the chambers of commerce invite capital to come here and be happy.

System Is Decentralized.

Many hill roads lead to the thriving town of Tupelo, a city of 7,000, where industry has made its local seat and where a system of decentralization has been inaugurated by which the young laborers are brought to town every morning and sent home in the evening in buses which roam the countryside for twenty miles around. This works nicely all around, for it keeps wages relatively low and brings meagre family incomes up to a comfortable standard.

An industrial survey by the Tupelo Chamber of Commerce, detailing all the manifold advantages of this town, which include cheap power, is dedicated: "To our forefathers who made every necessary sacrifice in order to build a community of the highest type of pure Anglo-Saxon blood; to those who had the courage and conviction to eliminate from its midst every undesirable person and to leave for us a citizenry of which there is no finer in the world."

There is one idle factory in Tupelo, and thereby hangs a tale of misguided youth. This is the Tupelo Garment company started in 1922 and which inaugurated the live at home plan for labor.

A Boy Gets an Idea.

There were 375 employés working there in April, 1937, when Jimmy Cox, a local boy, got an idea. It was a C. I. O. idea and it involved a sit-down strike and higher wages. Some northern organizer had corrupted him and a little group of forty. They sat down. Business was not very good just then, and the management said that if they continued to sit the factory would close. The strike continued and the factory was closed. It remains dark and gloomy.

The strange thing was that the great majority of the employés did not want this thing. They resented the presence of the organizers and rode one of them out of town. Young Cox had to go, too, and is not seen around these parts any more. The fever was stopped right there.

One young man, Harry Rutherford, news editor of the Tupelo Daily Journal, who sympathized with the demand for higher wages and who went on a crusade through this section—showing the wages paid in other towns that were inviting more factory owners to come to this field—found little backing either from employés or merchants.

Resentment was shown against him, a sort of boycott by merchants, and he was called a red and had to move from his boarding house.

This was a tough spot for a young idealist newspaper man from the University of Missouri, but he has lived through it, the paper is prospering and all is serene. Crusading now is confined to bringing the law on the hot spots in neighborhood road-houses and sending the ladies of easy virtue somewhere else to make a living.

"I still believe," said Rutherford, "that a newspaper is something besides a commercial institution, that there is more power in being on the unpopular side. There is more fun in it, anyway."

The paper is strongly New Deal, which is rather unique for this section. But when it applied for an RFC loan for new machinery the loan was refused because it was thought this might be interpreted as a menace to the freedom of the press.

C. I. O. Is Opposed.

Mrs. Virginia Doty, a young product of the University of North Carolina, presides at the chamber of commerce offices.

"Ninety per cent of the workers here have no use for labor unions, especially the C. I. O.," she says. "The unions don't care for them—only for their dues. But the factory owners do care. I have taken classes of school children through the factories and found conditions very pleasant. There are rest periods for the girls and they go home about 4:30 in the afternoon.

"Here is a group of girls from the hills. They look as nice and pretty as any girls you will see. Yet many of them had never seen a telephone or a movie until I took them around one day. It almost made me cry. The wages sound low [averaging $10 to $14 a week], but one must understand conditions. Most of them are making more money than they ever saw before."

As to her own career and the outlook for youth she says:

"I have been eight years out of college and have never had any trouble in going to work. The world is fair to those who are willing to work. I took a business course, but I am preparing for more study. I will never finish studying all my life."

[Note—The tenth article in this series will seek to interpret what the drums of Dixie are now saying.]

At Empire Bazar

[TRIBUNE Photo.]

Mrs. Eric Nichol of Evanston at Daughters of the British Empire bazar in the Congress hotel with dolls wearing hand knitted sweaters. She is a native of New Zealand.

The annual bazar sponsored by the Daughters of the British Empire in Illinois was opened yesterday in the Congress hotel's gold room. It will continue today and tomorrow. Proceeds will go to the British Old People's home in Hollywood, Ill. A juvenile promenade and plays will be presented tomorrow. Each day's bazar opens shortly after noon.

TORRIO SCANDAL BARED IN SUICIDE OF TAX OFFICIAL

Ouster Over Income Levy Is Revealed.

[Continued from first page.]

bert, and Ristig. The firm's practice is largely in income tax cases. Robert P. Smith, senior partner of the firm, formerly was the head of the review division of the revenue bureau.

Unable to Reach Attorney.

Deibert could not be reached for questioning concerning his relations with Boyd and Torrio. At his office it was said that he was out of the city and would not return until late in the week.

Smith said he never had met Torrio and was not handling any tax affairs for Torrio. He suggested that his firm's name be left out of the Boyd case.

Asked whether he could say that Deibert was not handling Torrio's tax affairs, Smith said he could not. That question, he said, could be answered only by Deibert.

Shoots Girl on Last Ride; Car Crashes; Both Dead

San Francisco, Cal., Nov. 17.—(AP)—A rejected suitor, taking a last ride with the girl he loved, shot her twice through the body, causing her to lose control of the car she was driving. The car plunged ten feet through a guard rail on Grand View avenue, killing both occupants. Thus, a deputy coroner reconstructed the details yesterday of Peter Pellin, café owner, and Alberta Viola Cobb, department store clerk. Notes left by Pellin showed he had planned the killing.

CUMMINGS NETS A $39,000 PROFIT IN SALE TO U. S.

Stamford, Conn., Nov. 17.—[Special.]—Homer S. Cummings, who will retire soon as attorney general, made a net profit of $39,000, it was estimated today, in selling to the government yesterday for $50,000 a piece of Stamford property now being used as a parking lot.

According to federal stamp tax records, Cummings paid $26,000 for the lot in 1923. A few months later he sold 25 feet of it for $5,000, stamp taxes reveal. In 1929 he sold a 50 foot slice to the Onyx Building association. Tax stamps were not affixed for this transaction but, based on the previous sale, it was estimated he received at least $10,000 for double the footage in the $5,000 deal.

Deducting this total of $15,000 received in the two sales from the purchase price of $26,000 reduces the remaining investment to $11,000. In receiving $50,000 for the piece he sold to the government, Mr. Cummings realized a profit of 350 per cent. The land is to be used for a $275,000 addition to the Stamford postoffice.

MORTON ADOPTS SON OF WIFE AND HER EX-HUSBAND

Wirt Morton, member of the salt manufacturing company, yesterday adopted his wife's son by her former marriage. The boy, Kenneth Belden Mabbett, 13 years old, will take the name of Kenneth Morton.

The adoption order was signed by Judge Ralph J. Dady in the Lake county Circuit court at Waukegan. In July, 1935, Morton married Mrs. Katharine Mabbett of Bronxville, N. Y., designer of women's sport clothes. She divorced Frederick Kenneth Mabbett in 1932.

Mrs. Morton testified she had not seen her former husband for five years and has been unable to locate him. She said Mabbett was unfit to have the custody of his son. The Mortons live at 740 East Deerpath road, Lake Forest.

Regardless of Price

NO BETTER WHISKEY IN ANY BOTTLE

SINCE 1823

Wilson Distilling Co., Inc., N. Y. Blended whiskey 90 proof. 72½% neutral spirits distilled from grain.

Home of White Bear Farm

Turkey

Pork Loin Roasts — So delicately flavored. 8 lb. to 10 lb. "Pigling loins." Whole or half only, lb. 21c

White Bear Farm Roasting Chicken — Freshly dressed. 4 pounds average weight.. lb. 27c

Genuine 1938 Spring Lamb Roasts ... lb. 25c — Leg or Rolled Boneless Shoulder.

Tegar Hams — Whole or half only at this price.. lb. 22c

Chuck Roast of Beef .... lb. 21c

Fresh Select Oysters .... qt. 69c

Order Your Roasted Turkey, Chicken, Duck or Goose now for Thanksgiving.

Imp't'd Roquefort Cheese lb. 49c — Finest—Societe Bee Brand. With the Red Sheep trade mark.

Imported Swiss Cheese lb. 49c

Fried Fish — Halibut or Filet Sole lb. 29c

Cocoanut Layer Cake ea. 59c — 4 large yellow butter layers filled with Fresh Lemon buttercream. Cocoanut thread iced. Serves 16.

Coffee Cake ea. 35c — Braided — Fruit and nut filled. Vanilla fondant iced.

STOP & SHOP

A STEP WEST OF STATE — 16 WASHINGTON STREET — TEBBETTS and GARLAND COMPANY

TELEPHONE RANDOLPH 8500

Juice Oranges — The Pick of Floridas. 216 size...... 5 doz. $1

Family Crate of 16 Grapefruit 89c — 64's. Seedless from Texas.

Sunkist Lemons .... doz. 39c

Emperor Grapes ... 2 lbs. 19c

Brussels Sprouts ...... lb. 19c

Large Fancy Artichokes 3 for 29c

Miniature Chocolates — Tiny "single bite" Chocolates. About 70 to the pound. Over 18 fancy centers, in rich vanilla coatings. lb. 80c 2 lb. box $1.50

Woodland Goodies — Almonds, Pecans, Brazils, Filberts in glace.. lb. 49c

Luscious Stuffed Fruits . 3 lb. box $1.15 — Dried fruits tendered in sugar and stuffed with nuts, marshmallows and other fruits.

De Luxe Mixed Salted Nuts .. lb. 59c

Kolan Coffee .. 3 lbs. 59c

Lady Clementine Fillet of Herring in Wine Sauce — Skinless and Boneless Herring squares in wine with onions and spices. 3½ lb. wooden pail $1

Lady Clementine brand Spaghetti or Macaroni 3 pkgs. 25c — 8-oz. cellophane packages

Hormel's Spam Miracle Meat.... 12 oz. can 29c

Buy by the Case and Save Money

White Horse Scotch — Fifth bot., case $30.95

King's Ransom Scotch — Fifth bot., case $41.00

Protocole '28 Champagne — Lge. bot., case $23.00

I. W. Harper Bourbon Whiskey — Bottled in Bond — qts., case $30.00

Barton & Guestier Sauternes — Fifth, bot., case $14.50

Chassey Sparkling Burgundy — Lge. bot., case $21.00

Red Knight 4-year Bourbon — quarts, case $29.00 (Bottled in Bond)

King's Reserve Scotch Whisky

10 year old ..... 5th $2.89 (Case of 12, $32.75)

15 year old ..... 5th $3.79 (Case of 12, $38.35)

Le Cartier Cognac 20 year old 5th $3.19

Noilly Prat Dry French Vermouth lge. bot. 95c

Cointreau from Angers, France .. 5th $3.49

Harvey's Wines

Gold Cap Sherry or Port ......1/5ths $1.39 — 3 bottles $4

Hunting Port 1/5ths $2.98

Club Amontillado Sherry 1/5ths $2.25

Shooting Sherry 1/5ths $2.75

Bristol Cream Sherry 1/5ths $4.25

Stop & Shop 4 Yr. Old Bottled in Bond Bourbon or Rye

Pint Bottle ..... $1.25 (Case of 24 for $27.60)

Quart Bottle ...... $2.45 (Case of 12 for $27.00)

Booths High & Dry London Dry Gin .. 5th 99c

Red Heart Jamaica Rum 5th $2.79

Tiffin Royal Wine — Port, Sherry, Muscatel, Tokay 1 gallon glass bottle $1.89

Marie Brizard Cordials — Apricot, Blackberry, Creme de Cocoa, Creme de Menthe — Green or White; Kummel, Mandarine, Curacao, Cherry or Peach 5th $2.98

ON DISPLAY ALSO AT YOUR BUICK DEALER'S

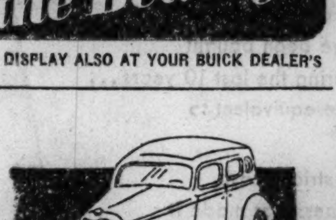

75 PEOPLE WANTED SEDAN

USED AUTOMOBILES FOR SALE

CHEV.—'35 DE LUXE SEDAN; BUILT-IN trunk; radio; heater; private party. Will sacrifice. Leaving town. Fitzgerald. Cal. 7160 before 5; after, Plaza 2706.

J. J. Fitzgerald, 7254 Jeffery-ave., received 75 replies to this Tribune want ad and sold his car.

Reaching more people, Tribune want ads get better results. Because want ad users get better results through Tribune want ads, they place more want advertising in the Tribune than in any other Chicago newspaper. Call

Superior 0100-Want Ad-Viser

CROSSWORD PUZZLE

HORIZONTAL

1. Mental state
7. Of a pale, sickly hue
13. A falling short
14. Haughtier
16. Babylonian deity
17. Netting
18. Excited
19. Note
20. Explosive
22. Part of equestrian trappings
24. Not up to
25. Redact
27. Frighten
28. Quarrel
29. English writer of nature stories
31. Since
32. Partake
33. Insignificant
35. Worker on sewed muslin (Eng.)
37. Flyer
38. Sick
39. Thinnest
43. Soil by splashing
47. Tropical American ungulate
48. Poisonous reptile
50. Battle formation (mil. antiq.)
51. One of the Bears (Astron.)
52. Midget
54. Tears
55. Pastry
56. Drawers
58. Hawaiian food
59. Bone
60. Hindu queen
61. Accurate
63. Pronoun
64. Love story
66. Sincere
68. Perpetual scold
69. Large, heavy hammer

VERTICAL

1. Wander aimlessly
2. Belonging to
3. Edge
4. One-spots
5. Inventories
6. Moral
7. Bird
8. Debate
9. Circuit
10. Pull
11. Alleged force
12. Exemption from calamity
13. Hate
15. Roof timber
21. South American monkey
23. Tatter
24. Jewel
26. Genus of tropical herbs
28. Protect
30. More fastidious
32. Biblical word
34. Ancient bronze
36. Joint
39. Lethargy
40. Globular mass of molten glass (glass-making)
41. Reliquary
42. Duskier
43. Elves
44. Journey
45. Adopt
46. Withstand
49. Posed
52. Party
53. Wild
56. Throe
57. Unquestioning
60. Kind of roofing slate
62. Cease
65. Parent
67. For example (abbr.)

YESTERDAY'S PUZZLE SOLVED

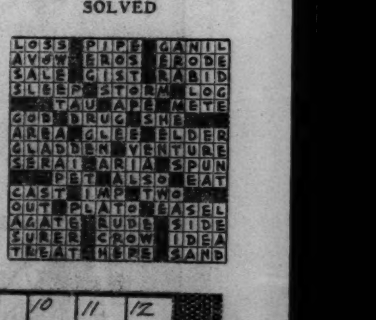

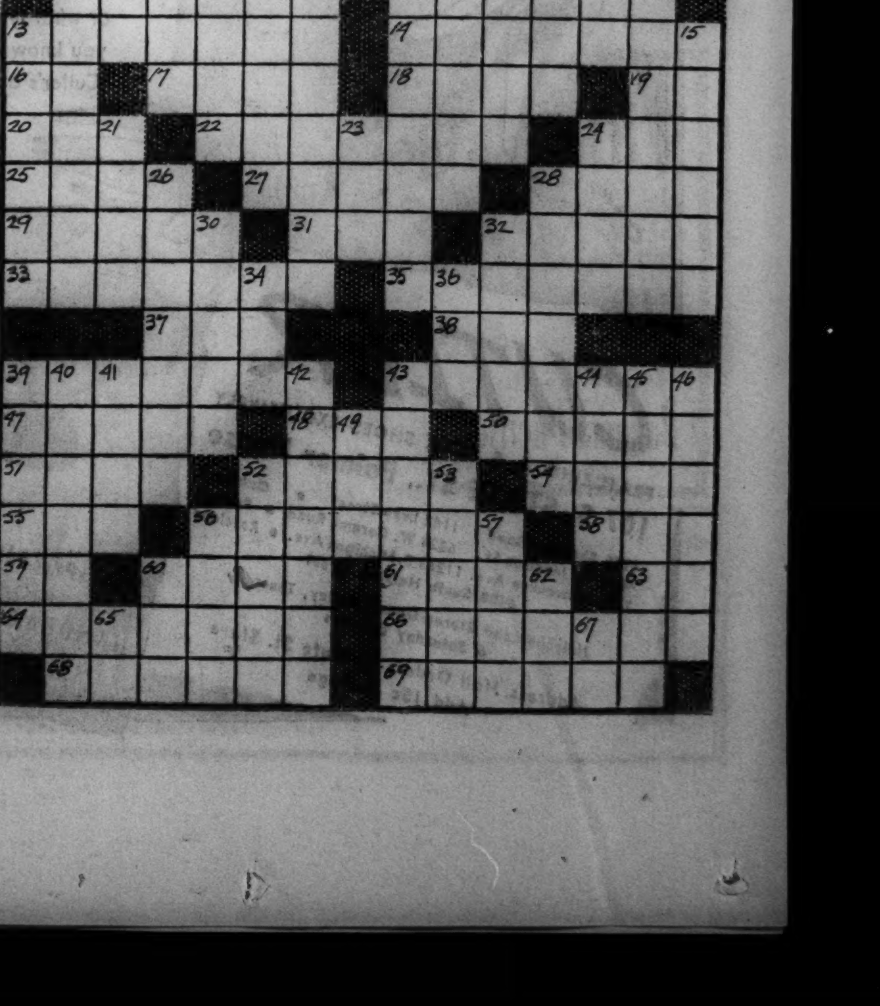

The Costume Bootery of

O'CONNOR & GOLDBERG

at 23 Madison, East

•

Special SELLING

of fashionable

O-G COSTUME CRAFTED SHOES

$8.75

Very specially priced!

•

BLACK or BROWN ALLIGATOR CALF!

GENUINE LASTEX STRETCHABLE SUEDES in WINE, BLACK, BROWN and BLUE

Every pair is new and exclusive in character and exemplifies a superlative degree of quality.

Enjoy the many conveniences of an O-G charge account!

Also available in the O-G UPTOWN BOOTERY . . . 4616 SHERIDAN ROAD

MARSHALL FIELD & COMPANY

THANKSGIVING DELICACIES

for the great day

The bird is the main attraction, but the little extras also proclaim your thoughtfulness as a hostess. We list a few from our tempting assortment of delicacies in the Candy Section.

Dunhill Tin, 85c

Assorted hard candies, very attractively packed in a round 2 pound tin, **85c.**

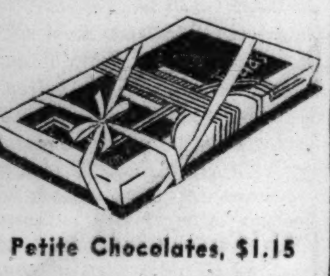

Petite Chocolates, $1.15

Tiny, tasty chocolates, more than a hundred in a gay red, black and silver box. Pound, **$1.15**; 2 lbs., **$2.25**

Brandied Mince Meat

Only the finest ingredients are used in this tasty mincemeat, the very *soul* of your Thanksgiving pies. 18-oz. jar, **40c**; 26-oz. jar, **65c**

Not shown—but equally delicious.

Assorted salted nuts (no peanuts), pound.... **65c**

Fruit Cakes priced by the pound.... **85c** and **$1.25**

Brandied plum puddings, packed in aluminum molds, pound, **$1.25**; 2 pounds **$2.25**

Candy—Third Floor North, State

Also in Evanston and Oak Park

AUTO CONVENTION OUTLINES WAR ON MOTORISTS' FOES

Tax Diversion and Speed Traps Among Targets.

BY HAL FOUST.

[Chicago Tribune Press Service.]

Cleveland, O., Nov. 17.—[Special.]—The American Automobile association, in annual convention here, is preparing a militant campaign for the ensuing year against common enemies of motor car operation. Some of these enemies were described as follows:

1. DIVERSION. Appropriations of gasoline tax revenue, at a rate of 161 million dollars a year, for purposes other than roads, while this money is sorely needed to remove physical hazards from the streets and highways.

2. SPEED TRAPS. More insidious than the out and out shakedown is the fee system under which constables and justices of the peace operate for personal revenue rather than for safety. Victims are mainly transients.

3. POLITICAL ROADS. The assignment of highway expenditures to meet political rather than trafic needs.

Billboards Denounced.

4. BILLBOARDS. A commercial encroachment upon the publics' investment in pavements, detracting from recreational returns from this investment. In addition to blotting scenery, some placards are a trafic hazard in that they distract drivers and obstruct views.

"Motorists," Thomas P. Henry, president of the national organization, said this afternoon, "can correct these and other ills if they will use their ballots against the elected officials who are responsible. In four states last week, motorists demonstrated their powers at the polls. This performance can be repeated in other states."

In Michigan, New Hampshire, and California referendums were carried amending constitutions so that legislatures must spend all revenues from gasoline taxes and auto license fees on the streets and highways. In Missouri, the electorate defeated a 1 cent increase in the gasoline tax rate advocated by the state administration.

Urges Elevated Highways.

"These election returns," said Joseph J. Cavanagh, general manager of Chicago Motor club, "show what the motorists can do at the polls. A similar united front could get Chicago its elevated highway system. The reduction of trafic deaths can and should be made a political issue for or against candidates regardless of party."

The automobile association convention will continue tomorrow and Saturday, hearing committeemen reports on conditions relating to motor operation and adopting betterment programs for advocacy by the 750 affiliated clubs.

STRANGE POWER OF GIRL, 13, TOLD BY WITNESSES

Jonesville, La., Nov. 17.—[Special.]—Stories of a girl possessing strange superphysical powers were being told today through this Black river countryside.

Persons prominent in business and education circles said they have seen Alice Bell Kirby, 13 years old, play a piano without her hands visibly touching the instrument, make a table dance in the air, suspend herself in the air, and move her 700 pound piano with a command.

"It will work for some persons but for others it won't," Alice explained to those who have gone to her home and have come away unconvinced. She is the seventh daughter of a farmer's family of eight.

Smith College Graduate Found Dead in Garage

Springfield, Mass., Nov. 17.—(AP)—The pajama clad body of Elizabeth Dorr, 23 years old, Junior leaguer and graduate of Smith college, was found today in the family garage. Medical Examiner C. J. Downey declared her a suicide by poison. Mr. and Mrs. Percy O. Dorr, the girl's parents, were unable to suggest a motive.

NOMINATED FOR ANNAPOLIS.

Belvidere, Ill., Nov. 17.—[Special.]—Richard R. Law, 18 years old, son of Mr. and Mrs. Ives Law, was informed today by Congressman Noah M. Mason that he has won appointment as principal nominee from the 12th district to the United States Naval academy at Annapolis.

In Auto Pageant

(Story in adjoining column.)

[Kaitila Photo.]

Miss Ellen M. Sollar of Berwyn, who is "Miss Czechoslovakia" in auto show pageant. She is a graduate of the University of Chicago and a sophomore in the Northwestern university dental school.

ACCUSED TRUST OFFICIAL WILL GIVE UP TODAY

Elliott J. Trees, who on Wednesday was named in four indictments charging embezzlement of $14,740 from the Chicago Title and Trust company, announced yesterday through his attorney, George Landon, that he will surrender today to face the charges.

Trees, member of a prominent Indiana family, was accused of thefts which may total $25,000 during the time he was employed as assistant treasurer of the trust company. According to officials of the company, he admitted taking the money, and said that much of it had been used for medical expenses.

Attorney Landon informed Chief Justice Michael L. McKinley that he would ask for immediate disposition of the case when his client is arraigned at 10 a. m.

ACCUSED SLAYER OF GAS STATION OWNER IS HELD

Judge George Fred Rush in the Criminal court yesterday denied a writ of habeas corpus to Jack Moro, 20 years old, and ordered him held for the year old murder of John T. Parker, owner of a filling station at 523 South Oakley boulevard. Police, who arrested Moro Monday, said he admitted shooting Parker, 57 years old, when the latter resisted the robbery of his filling station. Judge Rush ordered that Moro be held at the Warren avenue police station for arraignment in Felony court today. Meanwhile police are seeking an accomplice of Moro and are trying to communicate with George Bolin of Memphis, Tenn., said to have been an eyewitness to the shooting.

Machado, Former President of Cuba, Is Operated On

New York, Nov. 17.—(AP)—Gen. Gerardo Machado, exiled former president of Cuba, was operated upon today for a malignant growth affecting his kidneys and intestines. The attending surgeons called his condition entirely satisfactory.

AUTO EXECUTIVES APPLAUD QUALITY OF CHICAGO SHOW

G. M. C. Host to Business at Knudsen Reception.

The automobile show brought many leading figures in the automobile industry to Chicago yesterday. They came here from New York's annual show, which they said did not come up to the standard of the Chicago exhibition.

At the Chicago club, the General Motors corporation was the host at a reception to Chicago business leaders in honor of William S. Knudsen, one time immigrant boy from Denmark, who rose to the presidency of General Motors.

Hamilton Is Host.

Others at the show were H. L. Hamilton, president of the Electro-Motive corporation, the official host; R. H. Grant, vice-president of General Motors, and the heads of operating units, including Harlow H. Curtice of Buick, C. L. McCuen of Oldsmobile, and H. J. Klingler of Pontiac.

Many of the auto leaders said they were greatly encouraged by the results of the recent election which promises a return to two party government.

"It isn't a good thing for any party, Democratic or Republican, to hold the entire control," Curtice declared at a meeting of Buick dealers at the Drake hotel earlier in the day. "We in the auto industry are greatly encouraged about the election. We believe that business is going to improve."

Production Going Up.

Forest H. Akers, vice-president in charge of sales of the Dodge division, Chrysler corporation, said business has been so good his company has been maintaining production at the rate of 1,000 cars a day and expects to increase this shortly. He said one of the reasons for this year's good business has been the many improvements built into the 1939 cars.

At a meeting of dealers at the Stevens hotel, W. C. Cowling, vice-president of Willys-Overland Motors, Inc., said buying interest and attendance are greater at the Chicago show than at any of the eight shows being held in other cities.

"Orders for immediate shipment are as much as 80 per cent ahead of last year," he said.

David R. Wilson, president, and Ward M. Canaday, chairman of Willys-Overland, attended the meeting.

Fire in Factory Building Ties Up Grand Ave. Cars

Fire yesterday did damage estimated at $5,000 to a four story factory building at 214 West Grand avenue. Street cars were halted for about 20 minutes. The building is occupied by the Duffy Manufacturing and Central Asbestos and Magnesia companies. No one was in the building at the time.

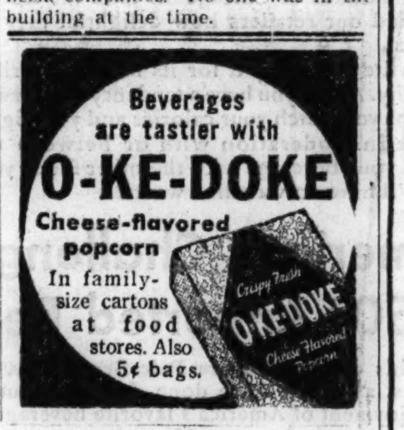

OVERLOOKING CENTRAL PARK

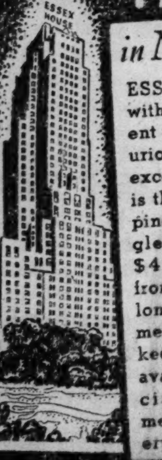

in New York

ESSEX HOUSE with its convenient location, luxurious rooms and excellent service is the ideal stopping place. Single rooms from $4.50, Suites from $9.00. For a longer stay, apartments with housekeeping facilities available at special arrangements. Wire reservations collect.

ESSEX HOUSE

OSCAR WINTRAB, Managing Director

160 CENTRAL PARK SOUTH, NEW YORK

To (or from)

California by Sea "160" slightly higher some seasons

17-Day "Cruise-Voyages" via the Panama Canal and Mexico. Saturday sailings from New York. Ask your Travel Agent for complete details or:

Panama Pacific Line

216 N. Michigan Blvd. Randolph 6840

Don't Neglect Slipping

FALSE TEETH

Do false teeth drop, slip or wabble when you talk, eat, laugh or sneeze? Don't be annoyed and embarrassed by such handicaps. FASTEETH an alkaline (non-acid) powder to sprinkle on your plates, keeps false teeth more firmly set. Gives confident feeling of security and added comfort. No gummy, gooey, nasty taste or feeling. Get FASTEETH today at any drug store.

ON DISPLAY ALSO AT YOUR BUICK DEALER'S

TRY NISLEY FIRST

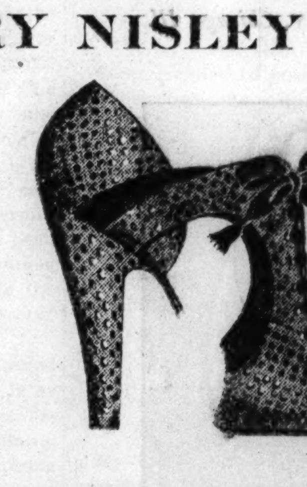

SHOP SATURDAY at Nisleys, not only for economy's sake but for the pleasure of seeing and trying on shoes that are made to really fit and wear . . . in styles whose authoritative smartness is apparent at a glance.

$3.95 AND $4.95

A GORGEOUS GIFT!

SPOOL HEEL *Leisure* SLIPPERS

DRESSMAKER DETAILS

Softly draped, open toes. Gleaming black satin with wine. Burgandy with navy. Royal blue with powder blue.

$1.95

NISLEY *Beautiful* SHOES

217 S. STATE STREET, CHICAGO

Between Adams and Jackson

Oak Park, 1116 Lake St.

MARSHALL FIELD & COMPANY

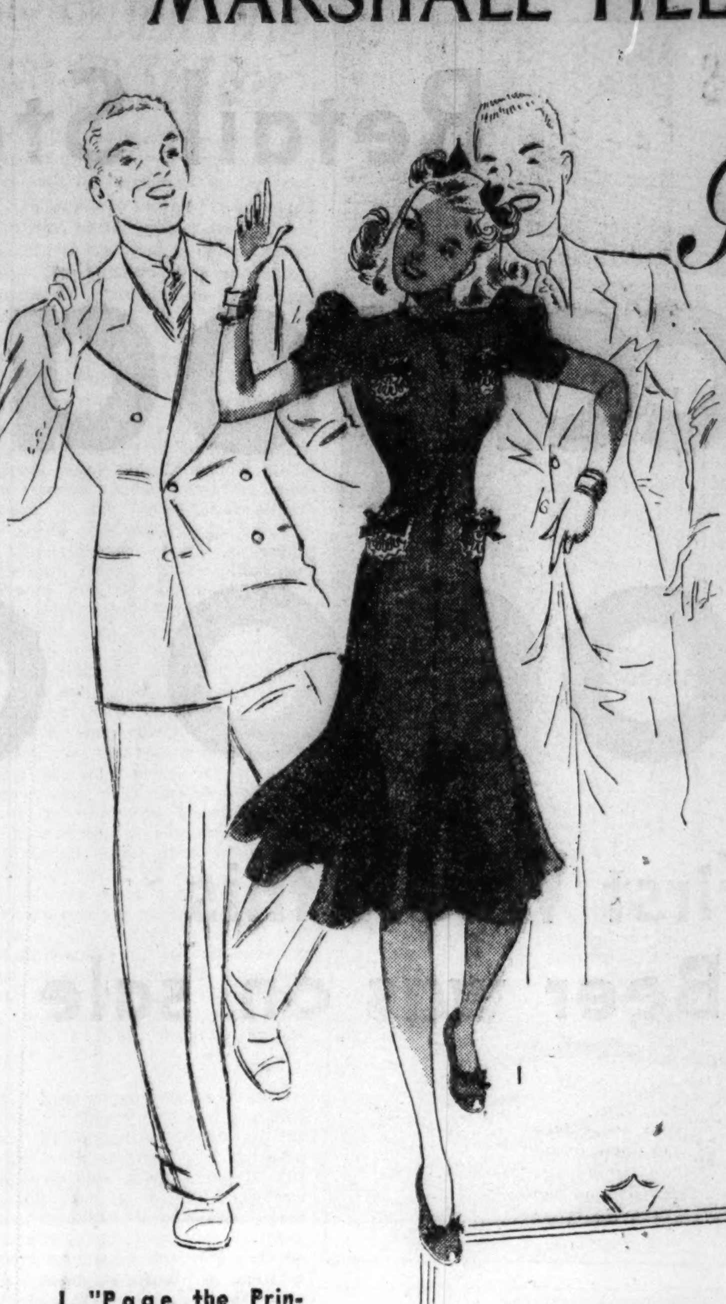

If you're young and gay and full of life—you're the belle of your set, or want to be—you want to look pretty without working at it

DORIS DODSON JUNIORS

were designed for you!

Doris Dodson Juniors—new excitement for you in the House and Town Frocks Section! These frocks are as junior miss in spirit as they are in fit. Only you with your starry eyes, your tiny waist, your carefree charm, can wear them. For they were created only for the young . . . and the young in heart.

1. **"Page the Princess."** Royal colors—queen's blue, George VI red, black—in rayon pine needle crepe. Lace pockets and perky bows as accent. **$7.95**

You're invited to a

FASHION SHOW

TOMORROW!

Conducted by Miss Doris Dodson, the designer, in the House and Town Frocks Section, Fifth Floor, South, State

11, 2 and 3:30

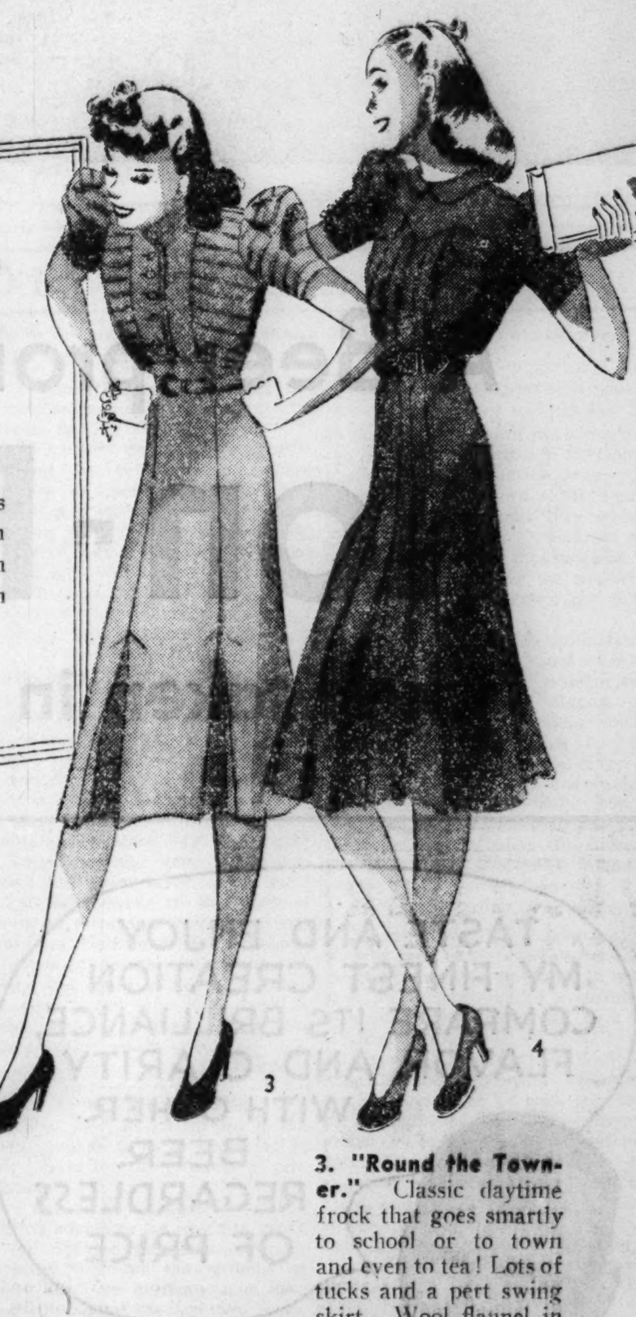

2. **"Grand Manner."** Beautiful tucking makes it fit your figure—and is it flattering! Perfect for teas and as a date dress. Rayon pine needle crepe in black, George VI red, queen's blue, teal blue. **$6.50**

3. **"Round the Towner."** Classic daytime frock that goes smartly to school or to town and even to tea! Lots of tucks and a pert swing skirt. Wool flannel in copenhagen blue, rose, aqua. **$7.95**

4. **"Great Haste."** Easy to jump into—it zips down the back to well below the waist. Saucy pleats in front from yoke to waist. Rayon pine needle crepe in black, George VI red, queen's blue, and radio green. **$7.95**

5. **"Pipe Down."** Molded lines with a swing to the kick-pleated skirt. Aqua, rust, copenhagen blue, rose or gray spun rayon and wool. **$6.50**

6. **"Triple Zip."** Zips at neck and up each sleeve. Pleats back *and* front, contrasting belt and buttons. Clipper or copenhagen blue, light or oxford gray, spun rayon and wool. **$6.50**

7. **"Girl About Town."** High pockets to emphasize your high waist. Pleats front and back in the skirt—all frosted with perky bows on the blouse. Spun rayon and wool in royal blue, rust or aqua. **$4.50**

House and Town Frocks—Fifth Floor, South, State

Also Evanston, Oak Park

Retail Stores Report

Chicagoans Bought 341,000 Cans

The First Week this Epochal Beer was on sale

A Beer pronounced dietetically

Non-Fattening

when taken in balance with other foods

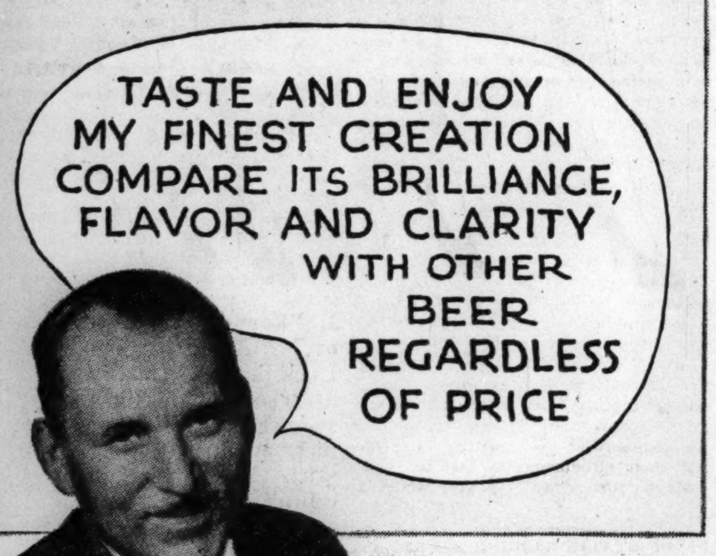

RICHARD SEIBOLD
Brewmaster

BY THE hundreds of thousands, men and women are turning to a remarkable beer. A beer of rare and delicate flavor. A beer of champagne-like color, brilliance and clarity. A beer pronounced dietetically non-fattening!

A man came back from Europe with this startling discovery in beer. In a certain beer producing region of Czecho-Slovakia men and women had been drinking a beer of this type for a hundred years. Those who drank it said it helped keep figures slim and trim. And pointed to the weight of people in other parts of Europe who drink a heavier beer.

So we brewed some beer of this type. We spent over a year in perfecting it. Using the finest of malt and hops.

Then we sent some to a famous laboratory. They tested it. They measured the calories per eight-ounce glass. And they pronounced it dietetically non-fattening.

Here is what their report says. The average Fruit Salad (1 cup) with Dressing (2 tablespoonfuls) contains 3 and ½ times as many calories as a glass containing eight ounces of Peter Hand's Extra Pale Beer.

Then we offered it to the public for the first time on Friday, October 21, 1938. That week we sold 341,000 cans. Thousands of Chicagoans took the trouble to tell us and our retailers how delightful they found this beer.

We invite you to try it for its flavor, its brilliance and clarity. And if you have a tendency to overweight, this helps you watch your calories and your figure.

Drink in moderation with or between meals. Balance your beverage with the other foods you eat, and you'll have no waistline worries.

America's Challenge to 50¢ Imported Beers

Try this delightful Extra Pale Beer today. You'll thank us, as others have done, for contributing to your enjoyment of America's favorite beverage.

Phone your dealer now. He makes prompt deliveries—sends it ready iced.

PETER HAND BREWERY COMPANY, *Chicago, Ill.*

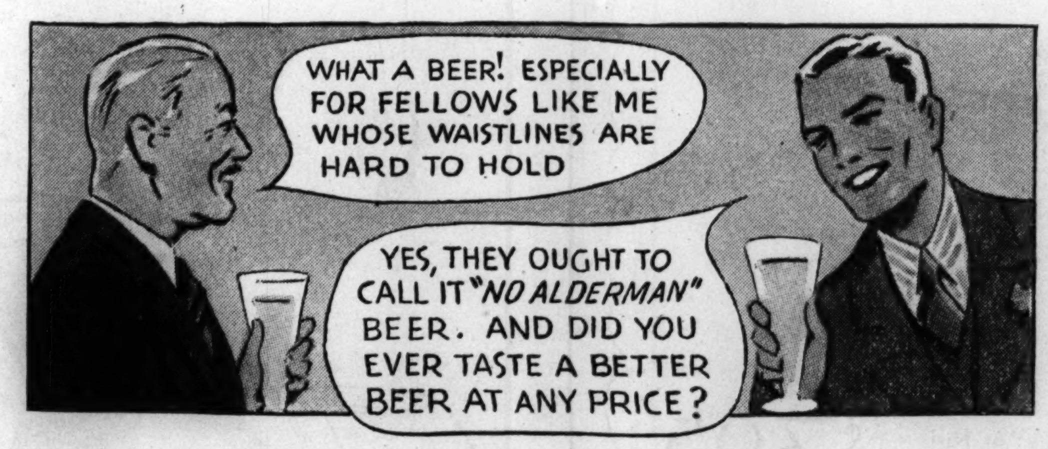

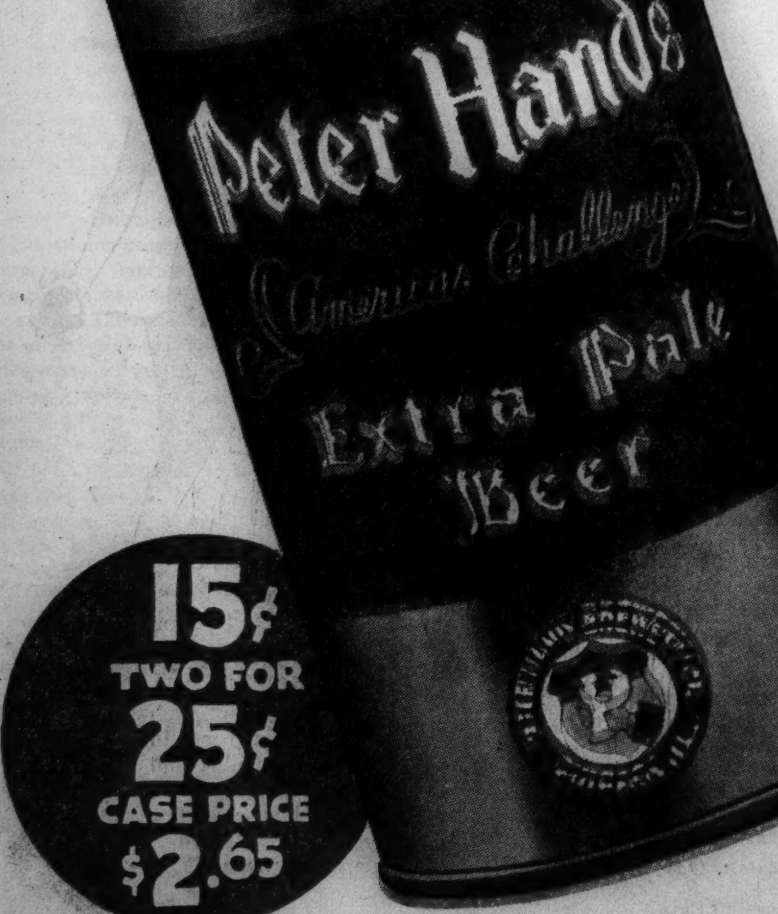

America's Challenge

Peter Hand's Extra Pale

MADE BY THE MAKERS OF *Meister Bräu*

KEGLINED*

*Trade-mark of The American Can Company

ORDER FROM YOUR RETAILER

Chicago Daily Tribune
THE WORLD'S GREATEST NEWSPAPER

FOUNDED JUNE 10, 1847

ENTERED AS SECOND CLASS MATTER MAY 14, 1903, AT THE POSTOFFICE AT CHICAGO, ILL., UNDER ACT OF MARCH 3 1879.

All unsolicited articles, manuscripts, letters and pictures sent to The Tribune are sent at the owner's risk, and The Tribune company expressly repudiates any liability or responsibility for their safe custody or return.

FRIDAY, NOVEMBER 18, 1938.

THE TRIBUNE OFFICES.
CHICAGO—TRIBUNE SQUARE.
TOKIO—IMPERIAL HOTEL.
LONDON—135 FLEET STREET.
PARIS—1 RUE SCRIBE.
BERLIN—HOTEL ESPLANADE.
MEXICO CITY—QUETZALCOATL PALACE.
PANAMA CITY—HOTEL CENTRAL.
RIGA—STETINES IELA 2.
MILWAUKEE—110 EAST WISCONSIN BUILDING
NEW YORK—220 EAST 42D STREET.
DETROIT—5-265 GENERAL MOTORS BUILDING.
WASHINGTON—815 ALBEE BUILDING.
LOS ANGELES—SPRING AND FIRST STREET.
SPECIAL REPRESENTATION.
SAN FRANCISCO—820 KOHL BUILDING.

THE TRIBUNE'S PLATFORM FOR ILLINOIS AND CHICAGO

1. *End the Parole Business.*
2. *Build Deathproof Highways.*
3. *Make Chicago the First City in the World.*
4. *Faster Suburban Service.*
5. *Up to Date Local Transportation.*
6. *A Lake Front Airport.*
7. *A Motor Ferry to Michigan.*
8. *Cut Taxes in Half.*

THE BLACK HAND AND THE RED.

The fever chart of dictatorship reveals a great jump into high since the day when Mussolini was in hot water because of the allegation that he had procured the assassination of the Italian Socialist Matteotti. The anti-Fascist leader was slain and the Fascists were responsible for it, but it was then thought highly important to clear Mussolini himself of any personal responsibility because then the budding autocrats were sensitive and wanted to keep their armor clean.

Italy's Fascism has not been cambric tea by any means, but it is not wholly without restraints and it makes a better showing than the other forms of Nietzschean autocracy which sentimentalized the blond beast. For one thing Italy, in theory at least, has an old constitution form behind it, however foggy, and the king still remains an authority. It may seem to be a very shadowy one, but it is there and its sentiments predate the dictatorial hysteria.

The German and Russian autocracies have taken the full plunge into the abyss. Hitler's crowning achievement has been to eclipse the reputation of Stalin. Nazi horrors have been beneficial to the Georgian assassin in the Kremlin, whose record of terror runs ten years to Hitler's five and whose victims number a thousand to Hitler's ten.

Within the last few weeks Americans have been treated to a rare bit of governmental inconsistency. Mr. Roosevelt has felicitated the Russian people upon their conditions and has told the Germans that he cannot understand them in the light of twentieth century civilization. The latter remark was justified, but what distinctions apply to Russia? Upon what conception of recent Russian history and of Stalin's character are the American people to congratulate the victims of one barbarian and not the victims of the other?

Mr. Browder, the head of the communist party in America, praises Mr. Roosevelt in one sentence and Stalin in another. A few days ago the American communist party in Madison Square Garden held a celebration of the soviet union's twenty-first anniversary. Mr. Browder spoke of the heroic grandeur of Stalin's despotism and said that "we in the United States should study the lessons of the land of socialism for the better solution of our own most pressing problems."

Hitler could serve as a pinch hitter for Stalin and Stalin for Hitler. The American government extends its congratulations to the Russian despot and Americans are being taught to accept communist ideas for their internal affairs and to make an alliance with Russia in international politics. The voice which condemns Hitler praises Stalin. The record of Russian butcheries is being smothered while the black crimes of Nazi Germany are being played up. A distinction is made between two damnable and unendurable systems of despotism to the puzzlement of people who are asked to condone one while they condemn the other.

THE RESERVE OFFICERS.

Discussion of plans for the strengthening of the national defenses, among many more familiar factors, should bring to the attention of the public the reserve officer.

There are about 115,000 of him, and he represents not only a valuable factor in the military system of this republic but an example of patriotic citizenship of which the nation may well be proud.

When the United States entered the world war it was compelled at once to summon a huge force of untrained citizens to military service, to organize them, and to provide officers to command them. The training of officers was a major problem. It was attacked with characteristic energy and the quality of American citizenship, not merely its character, but its intelligence, was put to one of the great tests of its history. It was a desperately impromptu achievement and while the results were highly honorable, they could not be such as the responsibilities of modern war call for or the high quality of the material deserved. Of bravery, of resourcefulness there was no lack. On the contrary these were disclosed in a degree that thrilled every observer. But the cost in unnecessary losses and ineffectiveness was heavy.

But at the present time, with over a hundred thousand reserve officers, trained as there was no time to train the citizen officers of 1917, added to the officers of the National Guard and the regular army, the war army of the United States should find itself at the outbreak of a war much better off than in that crisis of 21 years ago.

But the reserve officers corps represents much more than any immediate practical improvement in the military resources of the nation. It has a significance for the nation in peace no less than in war. The reserve officers corps represents citizenship of the first quality. It is made up of men who voluntarily assume the burden of preparation for the skilled defense of the nation, who do not wait for the call of war, but spend hours from their private concerns, sacrificing leisure to fit themselves for the performance of patriotic duty. This is a service which is not inspired and supported by the enthusiasm and incitement of wartime. It is the product of something deeper and finer than the rush to battle. It is the deliberate devotion of reasoned sacrifice. We know these men if war comes will sustain the highest tradition of the American people in the shock of battle and the long ordeal of campaigns, and there are no higher traditions in history. We need not wait for that demonstration, for there is a sure earnest of it in these days of peace. The nation's gratitude belongs to the men of the reserve officers corps.

LA FOLLETTE'S CIVIL LIBERTY MASQUERADE.

The familiar trick of making a thing virtuous by labeling it with a pretentious, misleading title was used in the beginning of the activities of what was called the La Follette civil liberties committee. In this masquerade it was supposed to be defending the constitutional rights of all citizens, whereas its one purpose was to block out all opposition to John Lewis' C. I. O. and defend the lawlessness of sitdown strikes and property seizure by attacking the property owners who already had been deserted by law enforcement officers in many localities and who were being jumped on by the department of labor, the postoffice department, the state troops, and New Deal governors, and later by the Labor Relations board.

La Follette's storm troopers were organized as a subcommittee of the senate committee on education and labor to investigate interference with the right of labor to organize and bargain collectively. It was intended to be a prejudiced ex parte body and was to cover up the excesses of Lewis' seizures of manufacturing plants, his contempt for the courts, and his overpowering of local law enforcement. It was to throw the responsibility for disorders entirely upon the property owners who had been denied the protection of the laws.

La Follette went at this congenial task with zealous partisanship. When the Labor Relations board was put to work it did the same thing. The La Follette committee became an obvious superficiality as soon as the labor board got in full swing, but that did not stop its activities. Both the board and the La Follette committee made the property owners responsible for the industrial war precipitated by nothing in the world except Lewis' lawless seizure of property.

A typical La Follette exhibition was presented by the Memorial day riot at the South Chicago plant of the Republic Steel company. A mob screened by numbers of people who did not know what they were doing, influenced by agitators, moved against a police line of 200 officers, intending to break through to the gates of the steel company plant, within which there were a number of employés who were offering no provocation to anybody. The police ordered the people to withdraw and the hoodlum element in the crowd, armed with clubs and missiles, attacked.

La Follette's henchmen endeavored to persuade the public that the march against the police line was one led by peaceable citizens who had no purpose whatever in trying to break through. Absurd as this version of the affair was, ridiculous in all its pretensions, it was the yarn La Follette invented and spread. It is now the orthodox New Deal version of the deplorable event, the responsibility of which was entirely upon the violent, reckless agitators who used many thoughtless persons to screen their attempt to overpower the police.

The Dies committee, sneered at and blocked by departments and officials of the federal government, including Mr. Roosevelt, has some evidence revealing the communistic influences responsible for the appointment of the La Follette committee and for its activities.

La Follette was the cover-up for Lewis. The elections Nov. 8 gave the verdict of the people in the states which suffered from this communist attack, but it is still highly important to uncover all the governmental forces in the great conspiracy against American law.

DEWEY ON THE JOB.

The indictment of Charles Harnett, state commissioner of motor vehicles in New York, evidences the promptness with which District Attorney Dewey has returned to his duties as prosecutor.

Mr. Harnett is charged with accepting $67,000 from the Parmalee Transportation company, which, with its subsidiaries, is engaged in the taxicab business in New York City. Under the law, taxicab operators are required to post surety of $2,500 for the injury of one person and $5,000 for the injury of two or more. Most of the competing operators have been required to take out liability insurance, but the 2,000 Parmalee cabs, so it is alleged, were covered by a cash deposit of $250,000 which imposed a far lower cost per cab. In addition the company was permitted to borrow back half the deposit without posting additional security. Mr. Harnett is charged not with permitting the company to violate the law, but rather with taking bribes which affected his discretion under the law.

Evidently Mr. Dewey has not been discouraged by his failure to be elected governor. He is as determined as ever to establish standards of decency and probity in public and private affairs. His defeat has not encouraged him to make terms of compromise with corruption. He meant what he said in the course of the recent campaign and he proposes to prove his charges and make them stick.

Editorial of the Day

"TREATED LIKE A DOG."
[Illinois State Register.]

The accuracy of the generally accepted definitions of such expressions as "treated like a dog" and "leading a dog's life" is questionable. The expressions are never used in a complimentary sense and are never interpreted as meaning that the subject of discussion is getting the best of things out of life. There is always the inference that the one who is "treated like a dog" is being mistreated, or that he who "leads a dog's life" is an object of pity.

And yet dogs, as a rule, are favored household pets and are treated with kindness and consideration—also they have a trait of repaying those who care for them through faithfulness that is traditional and a devotion that is admirable though at times pathetic.

The examples of man's humanity toward his dumb canine friends are many and more in evidence than the inferences of abuse, mistreatment and inhumanity contained in the above expressions.

The most recent example was the frantic efforts of a group of men in West Virginia to release a dog from a mine sink hole in which it was trapped. The men worked for fifteen days, and when they reached Sport, the pet beagle hound, the dog was dead.

It may be that the time of this rescue crew could have been better spent, but it is evidence that whoever directed that search loved his dog and that a dog's life with him would be an example of love and kindness and not abuse and mistreatment.

Of course, there are some of the canine family that do not have the best of homes, but that is equally true of the human family, and to the disparagement of man and not the dog!

A LINE O' TYPE OR TWO

Hew to the Line, let the quips fall where they may. Reg. U.S. Pat. Office

LET'S FIND THE LOST DAUPHIN.

This column's army of research workers, curiosity hunters, and oddment retrievers, which served with glory in the wooden Indian and horsehead hitching post campaigns, is hereby called to the colors again for autumn maneuvers. We have a new subject for the testing of their talents. Read the following contribution, and then gird up your loins for the hunt:

Here is a problem for the Daniel Boones of the Line:

Somewhere in this city is a tomb, supposedly that of the lost dauphin, Louis Charles of France, son of Louis XVI. and Marie Antoinette. Where is it? Now let them solve this mystery. Rabelais.

You may be assured that this is not a hoax. The Linemaster knows what Master Rabelais is talking about. A certain historian, author of several works on obscure aspects of the French revolution, has spoken of Chicago's "Lost Dauphin," without giving details. The oldest newspaper men, however, know nothing of the matter. This is a tough assignment, but it may lead to a fascinating tale. The Linemaster himself is booted and spurred to ride in this adventure. *En avant, mes braves!*

Fafhions for Nudifts.

A fpecialty falefman on the weft coaft fhocked his cuftomers by advertifing underthings for nudifts. Aftonifhment fubfided, however, when his difplay fimply difclofed fmooth furfaced cufhions. Incunabulus.

A PRAYER IN AUTUMN.

God of All Gardens, in the closing year,
I pray for life, beyond dark winter's gloom,
Once more to know earth's miracle of bloom;
To seek and find, ere melting drifts are gone,
Snowdrops and crocuses upon the lawn,
From bulbs but now I've planted, dry and sere:

Once more to know when violets appear;
And sense the eager longing and the thrills
That come with hyacinths and daffodils;
When row on row of tulips, crimson, gold,
Their slender, shining chalices uphold,
And waft a gentle fragrance far and near.

Grant me, Dear God of Gardens, this new year:
I know my tender bulbs are safe from harm,
Where kindly snows shall fold them close and warm:
But O, I long to see the blossoming—
The resurrection glory of the spring,
When faith, once more, has triumphed over fear.

Lucia Stevens De Motte.

The Five Dogs of Norland.

Sire, I should like to tell you and your many good friends of five remarkable dogs, who bask in the lazy autumn sunlight of the far northern reaches of Wisconsin, dogs who boast no family tree, dogs who dwell leagues apart and who, as far as is known, are not equipped with telepathic or clairvoyant powers; and yet, sire, they seemingly reckon time. One resides at Woodruff, another at Flambeau, a third at Manitowish, the fourth at Hurley, and the fifth at Ashland.

You may well ask, what is the basis for this bold assumption that they are disciples of Chronos?

Ah, sire, they know when 211 arrives, 211 being the Ashland Limited of the North Western. How they know is for minds deeper and more learned than mine to ponder on, but daily, when 211 arrives at the respective station of each dog, he is squatting expectantly on a spot of the loading platform, exactly in line with the steps leading into the dining car. C. F. Stewart, the steward, emerges with a pan of bones—that is, if Mr. Stewart is on that particular trip. You see, sire, Mr. Stewart makes the trip only every third day, and although these dogs seem to have the remarkable faculty of being able to reckon time, yet they do not seem capable of memorizing the days on which Mr. Stewart travels. And when Mr. Stewart does not ride, there are no bones; then there is perplexity and sadness in the eyes of those dear old dogs. Jake Irmiter.

An Old, Grim Tale.

Some people are never satisfied. For example, the prisoner who complained of the magazines that the prison angel gave him to read.

"Nutt'n but continued stories," he grumbled, "an' I'm to be hanged next Tuesday."

Landfield the Junior.

Motto for Cocktail Hour.

Here is a quotation from the classics which has been overlooked, thus far, by tavern keepers:

"Now is the woodcock near the gin."—Shakespeare's "Twelfth Night," Act II., Scene 5.

Flippy.

Ici On Parle Francais.

My choice for the silliest affectation in this affectation addled age is the North Mich Boul employment agency that window signs itself: "Bureau de placement." Harry Cronin.

SONG OF A SUBURBANITE.

O give me a shack
Where the work, with a whack
And a swipe of a small feather duster,
Is done before noon
Sans headache or swoon,
With the littlest fuss you can muster.

O give me a tepee
To use when I'm sleepy,
Away from the mean waker-upper,
Who breaks up my yawning
By asking at dawning
What we'll have tonight for our supper.

I'm sick of the helper,
The "give more pay" yelper,
Who saunters around with her nose up,
And pays small attention
To the work that you mention
And says she will strike and you'll close up.

Buddy Bligh.

Today we begin our campaign of propaganda for the Line Book of 1938, which will come into bloom on the newsstands Nov. 25. We are starting slyly at the bottom of the column, and will work upward into all sorts of riotous exclamations in print. The publication will contain eighty-eight poems, 111 shorts and longs in prose by contributors, and twenty-five specimens of the Linemaster's narrative style.

CHARLES COLLINS.

How to Keep Well By Dr. Irving S. Cutter

HEALTH IS WEALTH

To the limit of space questions pertaining to hygiene and prevention of disease will be answered in this column. Personal replies will be made to inquiries, under proper limitations, when return stamped envelope is inclosed. Dr. Cutter will not make diagnoses or prescribe for individual diseases.

[Copyright: 1938: By The Chicago Tribune-N. Y. News Syndicate, Inc.]

TOOTH DECAY A POSER.

THERE must be something wrong with our mode of living, because tooth decay is so common. It is a strange anomaly that the hardest tissue in the body—the enamel—which covers and protects these structures will yield so readily to subtle but unknown forces. Every other part of the body may be functioning at par when—lo and behold—one tooth after another will give way.

Bad teeth are not only a source of discomfort—nuisances of the first water—but they may endanger health—even life. Because there are so many nooks and crannies about them where organisms may hide and produce pus, they present a constant menace. At any given moment—unless every tusk is clean and free from infection—the situation within the mouth may be as dangerous potentially as an attack of pneumonia or typhoid fever.

Most children when they are a year old have six or eight teeth, sixteen when they are a year and one-half, and the full set of twenty at two and one-half. Between the fifth and seventh milestones the seven year molars make their appearance. Thereafter the baby ones begin to drop out and are replaced by the permanent set.

What do we mean by decay? Merely solution or disintegration of the bony material, including the tissues of the pulp. But when one asks why, no positive answer is forthcoming. The chances are that there are many factors, some of which may be related to the endocrine glands, others to bacteria, still others to dietary elements such as vitamins. Assuming that the tooth is normal when it erupts, it should not decay. But a perfectly clean molar may do so and sometimes the agents of destruction and erosion will attack one that looks perfect more quickly than one that is badly stained, possibly inhabiting a foul mouth.

There was a time when hygienists taught that starches and sugars were primarily responsible, due to the fermentation of these substances with the production of organic acids. But there is far more to the subject than this. Persuaded by the slogan, "acid mouth," many persons will suck alkaline lozenges all day long, much to the consternation of the gastric juice—and with no advantage to the teeth. No matter what is done, what precautions are adopted, caries may come just the same.

This does not mean that a clean oral cavity is not desirable—far from it. But the answer of our problem does not lie in this situation alone. One fact is fully established—namely: that vitamin D and a reasonable supply of phosphorus and calcium are necessary to the formation of stout ivories. Furthermore, these elements must be maintained—not excessively, however—throughout life. As is well known, the chewing apparatus starts developing long before birth and this is the reason that the menu of the prospective mother must contain all of the bone building elements. Perhaps the fault occurs in early infancy if milk is not assimilated, if a sufficient quantity of phosphorus and calcium are not to be had, or if vitamin D—essential for their distribution and assimilation—is absent.

We cannot look upon the first set as unimportant. If microbes are allowed to grow about them, if gums are allowed to become soft, to harbor pus pockets, if cavities are untreated, the same injury to health may occur as with an adult. Many a case of acute rheumatic fever and resulting heart disease has been traced to extensive bacterial colonies within these childhood molars. Furthermore, the position of the permanent followers and their condition and strength depend in large measure upon the care that is given their predecessors.

We can add materially to our national health bank deposits by taking every child—as soon as the first set has erupted—to a skilled dentist. Two visits a year will not only prove less costly but will safeguard growth. There is just as much need for the practice of preventive dentistry as there is of preventive medicine.

THE SYSTOLIC COUNT.

M. W. writes: What is meant by an extra systolic beat?

REPLY.

The word systole means contraction and is usually applied to the ventricles [lower chambers]. When the left ventricle closes blood is forced into the aorta and thence to the arterial system of the body. An extra systole is a premature contraction which may occur in any chamber of the heart.

LEAD POISONING.

I. J. writes: Is there any hazard in marrying a man with lead poisoning?

REPLY.

Should you marry him, you would lead lead to the altar. Why not have your fiancé deleaded? This may be done cautiously, with considerable benefit to his health. Seriously, however, your own health will not be jeopardized in the slightest degree.

EYESTRAIN.

N. C. writes: What should a person do who has a chronic eyestrain caused by reading, but no defect in vision?

REPLY.

[1] rest the eyes, [2] give attention to general health, and [3] exercises for certain eye muscles may be needed. It is assumed that there are no errors of refraction. If so, they should be corrected with suitable glasses.

Test Your Facts

Below each of the following questions are listed three answers. Make your choice, turn to page 42 in the Want Ad section for the correct answers, and mark your score:

1. Who was Susan B. Anthony?
[a] Operatic soprano, [b] founder of the Red Cross, [c] woman suffrage leader.

2. Which heavyweight champion reigned supreme for ten consecutive years?
[a] Jack Dempsey, [b] John L. Sullivan, [c] Jack Johnson.

3. What is the capital of Kentucky?
[a] Louisville, [b] Frankfort, [c] Lexington.

4. How much does a standard cup of flour weigh?
[a] One-eighth pound, [b] one-quarter pound, [c] one-half pound.

THE BOY WHO GOT IN WITH THE WRONG CROWD

VOICE OF THE PEOPLE

Writers should confine themselves to 200 or 300 words. Give full names and addresses. No manuscripts can be returned. Address Voice of the People, The Tribune.

CONDEMN HITLER.

Chicago, Nov. 17.—A young Jew, driven to desperation by the persecution of his co-religionists in Hitler Germany, assassinated a member of the Hitler legation in Paris. The assassin is not even a German citizen. For this rash deed Hitler's government permitted a regular pogrom against the Jews throughout Germany. Furthermore, the Hitler régime cheated the Jews of any reimbursements for these damages, imprisoned thousands of the helpless victims of this pogrom, and assessed enormous fines upon the Jews of Germany for this action of a foreigner for which they could not be blamed. The name of Germany has been dragged into the mire more than ever before.

The national executive committee of the German-American League for Culture, 39 West Adams, Chicago, with 80,000 members in this country, condemns the injustice, brutality, and robbery committed by the Hitler government, and declares that the decent element of the Germans of the whole world strongly disapproves of these recent happenings in Germany.

GERMAN-AMERICAN LEAGUE FOR CULTURE, INC.

Otto Sattler, president; Martin Hall, vice president; Dr. E. von Schroetter, secretary; Arthur Necker, assistant secretary; Henry Schuh, recording secretary; Joseph Schuetz, treasurer; Dr. Leopold Saltiel, legal adviser.

NEGLECT THEIR MOUTHS.

Milwaukee, Wis., Nov. 16.—The other day at a movie a number of newly elected government officials were shown on the screen. Not a Beau Brummel among them, but that's not important. Is there any reason why a man who expects to hold a position that means meeting the public constantly should go around with a neglected looking mouth?

In these modern times, where appearances count for so much and where dentists are so plentiful, is there an excuse for a mouth with only a few bad looking teeth? Does the old-fashioned fear of going to a dentist make cowards of men who are not only to be the leaders of our nation but who must daily converse with hundreds of people? I wonder. A FEMALE VOTER.

FINDS MOLINE ELM BETTER.

Lansing, Ill., Nov. 16.—George K. is right when he says the grafted Moline elm tree is superior to the common American elm. We were not familiar with the Moline elm at all until we visited a nursery near here a year ago to see about buying some American elms. They recommended the Molines and we bought some. First, however, they sent us to Hammond, Ind. [near here], to see some large Molines growing in the yard of their home in town and they were truly beautiful trees. Hammond has been planting hundreds of American elms the last few years and there is not a straight, upright one in the lot. This fault is not found in the Molines. They also hold their leaves much later.

O. D. KLEIN.

JUST A DAY OF PRAYER.

Beloit, Wis., Nov. 16.—According to the press next Sunday is to be dedicated to a day of prayer for the refugees of central Europe.

Are we not going a long way to look for suffering humanity for which to pray? Maybe the German people would pray at the same time for the millions of Americans who are destitute and have lost their all during the last ten years.

Maybe just a day of prayer would do.

A. W. D.

FINDS STALIN TERROR A FANTASY.

Chicago, Nov. 16. — I am a German-American, employed by an American firm, a good Catholic, and a good American at that. I recently came back from Europe, where my firm's business took me to Germany and Russia as a consulting engineer. I am not a communist or a Nazi. I cannot agree with your paper that the dangers of the Russian "dictatorship" under Stalin can compare with the horrors I witnessed in Germany. The brutal persecution of the Jews, who not in one instance I know of were guilty of any crime except that they were born Jews—you all know, as also the punishments meted out to thousands of Catholics who are crowding the concentration camps for no other crime but the guilt of being a Catholic.

If you could spend eighteen months in Russia, as I did, you would soon change your mind about the "Russian terror," which sounds like the biggest fantasy ever built up. Assuming that the "purge" by Stalin of the few former prominent associates who were found to be traitors and that their executions were unjust, it is still nothing at all in comparison with the crimes and pogroms being perpetrated upon the German nation. CHRIST H. MAROUSEK.

GEORGE COHAN COMING.

Chicago, Nov. 14.—Thank heavens a show is coming to town—and a big New York musical hit, at that! It will give even the underprivileged a chance to be entertained because it will have plenty of cheap seats.

I refer to "I'd Rather Be Right," starring George M. Cohan. Whoever had the common sense to book this show in the Auditorium should be given high praise. Whereas the loop theaters have only a scanty few $1 and $1.50 seats—and they are always just fresh out of these seats when you get to the box office—the Auditorium has hundreds at these prices. And believe me you, Xanthippe, this gal will be there to get hers pronto. G. G. H.

ARE THEY LOWERING THE BARS?

Chicago, Nov. 15.—Unless Secretary Hull wakes up and stops the unloading of foreign refugees into this country he may find himself in an embarrassing situation. My husband, who is father of six children, all of them in school, lost his job last Saturday after working ten years in a Roosevelt road clothing store, to make room for a German refugee.

AMERICAN MOTHER.

FRIEND OF THE PEOPLE

Letters to this department must be signed with names and addresses of writers.

ESTATE SETTLEMENT.

Chicago, Nov. 12.—[Legal Friend of the People.]—Please give me information regarding my mother's estate. She died about eight years ago leaving a [1] will appointing my sister [2] administrator of property consisting of cottage, valued at $3,000. The will read the property was to be sold after one year.

3. Can my sister still have the same authority to act as administrator after all this time?

4. I do not believe that the will specified that. My sister consulted her lawyer who suggested she try to have all heirs sign the property over in her name so as to save expense of listing all heirs, twelve in all. If the majority of the heirs agree to let my sister be the sole heir, [5] what redress can we get that do not agree?

6. How can we force the sale of the house in order to settle the estate? 7. The eight years my sister has collected rent from said property I presume my sister should give an account of all money?

8. If we hired an attorney could we share the estate and pay his fees?

9. Would we have to bear that expense ourselves?

10. Is it necessary to have title brought down to date before it can be sold?

11. Can this be taken care of with the sale of the house? A. D.

1. and 2. Apparently, you are making some mistake here. The personal representative named in a will is called an executor rather than an administrator. Ordinarily, the probate proceedings should be closed shortly after the expiration of the year for filing claims. It seems possible that this has been done, and that the same individual is now acting as a testamentary trustee.

3. Her powers depend on the wording of the will.

4. If you are uncertain as to the wording, your first step would be to examine the papers in the office of the clerk of the Probate court.

5. Court proceedings will be necessary for which you should employ an attorney.

6. Yes.

7. Yes.

8. Depends on the reasons for the delay, and on whether you have acquiesced in it.

9. See preceding answers.

10. Yes.

11. Yes.

TRIBUNE LAW DEPARTMENT.

ALIMONY.

Chicago, Nov. 12.—[Legal Friend of the People.]—Please advise whether there are any circumstances under which a man must pay alimony to his divorced wife if she has remarried, there being no children under 21. E. B.

"A divorced wife's remarriage to another does not necessarily of itself operate as a release of the former husband's obligation to pay alimony, but simply affords a cogent reason for the court to modify or vacate the order." [19 C. J. 276.]

TRIBUNE LAW DEPARTMENT.

PRE THE NEXT ONE

[Punch (Copyright).]

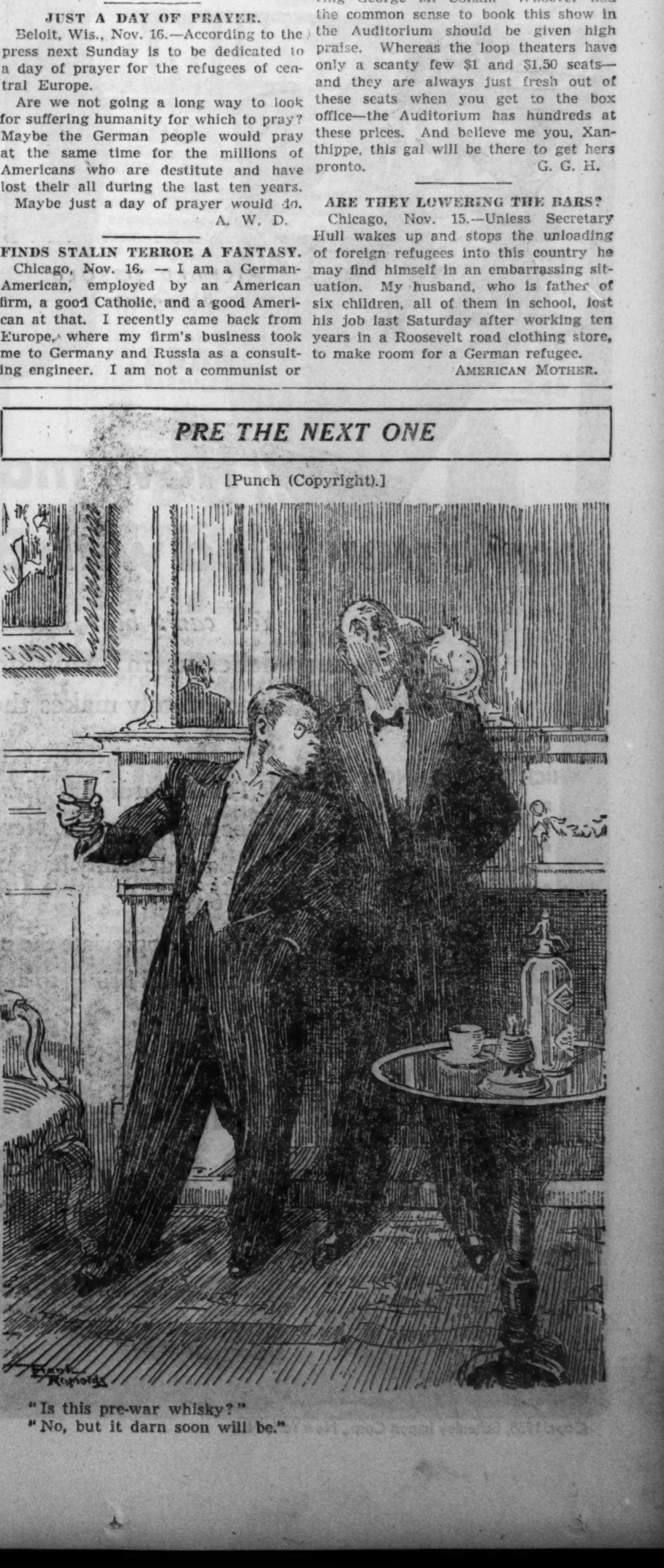

"Is this pre-war whisky?"
"No, but it darn soon will be."

Fly NOW!
SEATTLE PORTLAND
Only $132 ROUND TRIP

REDUCED $28 on New *EDUCATIONAL FARES*

Other Low Round Trip Fares

CHICAGO to

SPOKANE	$115.00
VANCOUVER	146.20
WINNIPEG	50.00
BISMARCK	54.00
BILLINGS	81.00
BUTTE-HELENA	95.00
MISSOULA	103.00
YAKIMA	128.00

(Meals Included . . Children Half Fare)

Call Your Travel Agent, or
CITY TICKET OFFICE
My Ubl, D.T.M.
15 Palmer House Arcade
FRANKLIN 8220

NORTHWEST AIRLINES
Sky Zephyrs
WORLD'S FASTEST TRANSPORTS

ON DISPLAY ALSO AT YOUR BUICK DEALER'S

MINISTER LEADS EVANSVILLE WAR ON VOTE FRAUDS

90 Affidavits Gathered on Corruption.

[Chicago Tribune Press Service.]

Evansville, Ind., Nov. 17.—[Special.]—Led by a fighting Episcopal minister, the Rev. Joseph G. Moore, a nonpartisan group of Evansville citizens has gathered some ninety affidavits of fraud and corruption in the general election here Nov. 8.

Vanderburgh county, of which this is the county seat, is one of the twenty-one Indiana counties in which Republican candidates are filing contest petitions, charging that the McNutt-Minton-McHale Democratic machine stole the election. The petition for this county already has been signed by the Republican candidates, and probably will be filed in Circuit court tomorrow.

Call Him Too Liberal.

The Rev. Mr. Moore, a Northwestern university graduate and former assistant at St. Marks Episcopal church in Evanston, is a trifle too liberal for some of Evansville's more conservative citizens, who accuse him of C. I. O. partisanship. The town has two big automobile plants.

Admittedly pro-labor, he repudiates the C. I. O. label, giving as proof, the fact that the A. F. of L. central labor union has its representatives in his organization, the nonpartisan citizens association for clean elections. Other representatives on its board include Democrats and Republicans, Jews, Catholics, and Protestants.

On Tuesday the association presented what it considered its five strongest cases to James Meyer, Democratic prosecuting attorney. He refused to present them to the grand jury. The association obtained a grand jury following the primaries last spring, but no indictments resulted.

Under Indiana law, five of the six grand jurors must concur in either a true bill or a no bill. Three of the jurors that heard more than 200 witnesses on primary frauds were, respectively, a Democratic city employé, a WPA employé, and a relief employé. The grand jury deadlocked, unable to agree either on true bills or no bills.

Affidavits on Vote Buying.

Taking advantage of the experience in the primary, the Rev. Mr. Moore directed in the general election a comprehensive system of nonpartisan precinct watchers. In the seventeen precincts out of sixty-two in Evansville in which fraud was believed most likely to occur, 272 watchers were on duty.

There were in addition six emergency squads, each comprising one or two attorneys, a stenographer, notary public, and amateur photographer. They went to trouble spots and took affidavits on the scene. The ninety odd affidavits involve charges against more than 200 persons.

A dozen of these affidavits concern the purchase of votes. A dozen more allege that as many, or more, Republican voters, were disfranchised by the failure of the Democratic county clerk, Val Dietch, to send their permanent registration cards to their precincts. These affiants had all lived in the precinct where they were registered for from eleven to forty years, the Rev. Mr. Moore said.

G. O. P. Judge Beaten and Ousted.

In the primary, it is charged, votes were bought openly in front of polling places, and photographers recorded a dozen such transactions. In the election, the Rev. Mr. Moore said, the purchase of votes was more covert. Vote buying, he says, took place in so-called "pay-off houses," usually private residences near polling places.

One of these "pay-off houses" had fifty-five visitors in thirty-five minutes, nonpartisan association watchers charge. In another of these locations 125 persons appeared before 7 a. m., each emerging with a Democratic watcher's badge on his coat. The theory of this action, the Rev. Mr. Moore charges, was to disguise vote buying as a payment for poll watching services.

One Republican polls judge was beaten up and ejected from the polling place on election day, allegedly for objecting to Democratic irregularities. Other affidavits concern voting by nonregistered persons, and abuse by polls officials of the right to assist illiterate voters in manipulating voting machines.

Democratic candidates carried Vanderburgh county by majorities from 9,000 up. Republicans themselves ascribe a part, at least, of this majority to the fact that Evansville is a good pay roll town an oil boom counterbalanced the slump in the automobile business, so that the city did not suffer the extreme economic distress of the Roosevelt recession that stimulated the Republican trend elsewhere in the state. Until twelve years ago, when the Ku Klux Klan wrecked the party organization with factional fights, the city was Republican. Factionalism persisted in the Republican primary this year, and the faction that lost is charged with having supported the Democratic mayor, W. H. Dress, for reëlection.

Mayor Opposed by C. I. O.

Dress ran on a platform of having brought Evansville industries. The C. I. O. fought him for his restrictions on mass picketing.

The city has some of the rackets to be expected in an industrial town of more than 100,000, including a wide open vice district, somewhat less flagrant than Terre Haute's neon lighted line or Indianapolis' Park avenue, and handbook betting is perhaps more prevalent than in Chicago. The present Circuit judge, John W. Spencer Jr., a Democrat, won election on a pledge to drive slot machines out of the town.

Gets Hero Medal

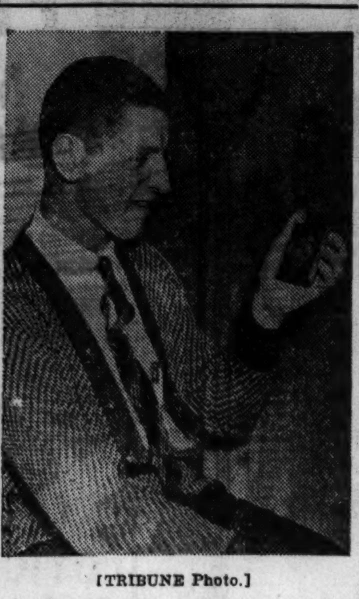

[TRIBUNE Photo.]

John Frystak with medal he was given last night for saving life of a boy.

John Frystak, 19 years old, a cripple, last night was awarded the President's medal of the National Safety council for rescuing a drowning boy. The presentation was made by Blaine Hoover, head of the civil service for the Chicago park district, at a banquet of parents and sponsors of Boy Scouts at the Hamilton park fieldhouse. On Aug. 4, Frystak, who lost his right leg in a railroad accident several years ago, rescued a drowning boy in the pond at Harlem avenue and 64th street. A year ago Frystak rescued a drowning woman in the same pond. He lives at 7539 61st place, Summit.

DEPUTY SHERIFS SEARCH IN VAIN FOR PROCHNOW

Deputy sherifs sought without success yesterday to arrest Raymond E. Prochnow, forgotten man of the county jail, who was ordered returned to custody by Judge Harry M. Fisher on Wednesday.

Prochnow faces the prospect of spending the rest of his life in jail unless he pays a debt of $35,282 to Mrs. Marie Wilson, beneficiary under the will of William Garnett, who charged that Prochnow owed him that sum.

Prochnow, a former broker, already has spent nearly four years in jail for contempt of court as a result of failure to pay. He was released in 1936 by Judge Fisher. The Illinois Supreme court reversed the ruling recently and issuance of the capias for his arrest followed.

Prochnow's wife and two children were absent from their northwest side home yesterday. He could not be found there or in East St. Louis where he has been employed as a salesman.

STUDY OF EARLE BANK ACCOUNTS BLOCKED AT QUIZ

[Continued from first page.]

collateral to McCloskey, what the loans were for, or whether any interest had been paid.

Kalodner denied any part in the alleged sale of Sunday movie legislation for $100,000 or the sale of beer and liquor measures for $50,000. These charges had been made by Charles J. Margiotti, former attorney general who was fired by Earle during the primary when he demanded a grand jury investigation.

Margiotti's charges of graft in state purchases also were denied yesterday by Arthur Colegrove, now a public utility commissioner and former secretary of property and supplies in the Earle cabinet.

Tonight in Pittsburgh Margiotti issued a statement accusing Colegrove of making false statements.

Issues Dare to Tell Truth.

"I have been told that others accused will follow with equally false testimony," said Margiotti. "Let Colegrove and the others accused tell the whole truth to the grand jury if they dare. That's what I propose to do."

In addition to Gov. Earle, Kalodner, and Colegrove, 11 other Democratic officials and leaders are accused of participating in a graft conspiracy.

RAIDERS FORGET BOOKIES — BUT ONLY FOR A DAY

Bookies who have been feeling the whacks of the state's attorney's ax raiding squads could have rested easily yesterday if only they had known.

There weren't any raids because Capt. Dan Gilbert, chief of the state's attorney's police, forgot to leave a raiding list for the day when he left town for a brief vacation.

There'll be raids today, however, said Lieut. Thomas Kelly, leader of the ax squads. Capt. Gilbert left a list for Friday, and the squads are expected to be in fine fettle after a day of leisure.

Eleven defendants in handbook gambling cases, scheduled for trial in a test case in which police believed they have blocked the legal loopholes, obtained continuances to Dec. 8 yesterday before Judge Francis Borrelli. Fifteen others were freed on routine motions to suppress the evidence.

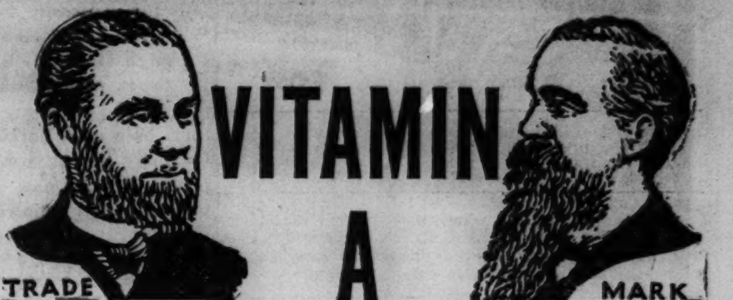

Smith Brothers Cough Drops (Black or Menthol, 5¢) are the only drops containing Vitamin A

This is the vitamin that raises the resistance of the mucous membranes of the nose and throat to cold infections.

SUBSCRIBE FOR THE CHICAGO TRIBUNE

"I PROVED THE WONDERS

of American Family Soap!"

says MISS ELAINE STERN, CHICAGO

FIRST PRIZE WINNER IN "LOVELY HANDS" CONTEST

Sponsored by American Cosmeticians' National Ass'n.

"American Family's rich suds get my clothes amazingly white, and yet help keep my hands soft and smooth. That's why it's my favorite bar laundry soap."

WHAT an amazing difference American Family Soap makes on washday! For, without hard washboard scrubbing that can make hands rough and red—without boiling or using strong bleaches—clothes come out sparkling white. And American Family's amazingly rich, gentle suds help keep hands soft and smooth.

Here's the reason. There are no harsh chemicals in American Family to make hands rough and red or fade colored washables long before their time. And laboratory tests have proved that American Family contains as much as ⅓ more suds-making material than other bar laundry soaps tested—including those containing naphtha. This extra suds-making material produces rich, creamy, active suds.

Even grimiest spots disappear without hard rubbing—and with real safety to clothes and hands.

Colored fabrics retain their gay brilliance after many washings. White clothes come out snowy white. All washables last unbelievably long. American Family Soap has proved to countless thousands of women for over 90 years, that—it's cheaper to buy good soap than new clothes! Made by Procter & Gamble.

TAKE ADVANTAGE—
Special Features on American Family Soap and Flakes this month

Trade Mark Reg. U. S. Pat. Off.

American Family Soap

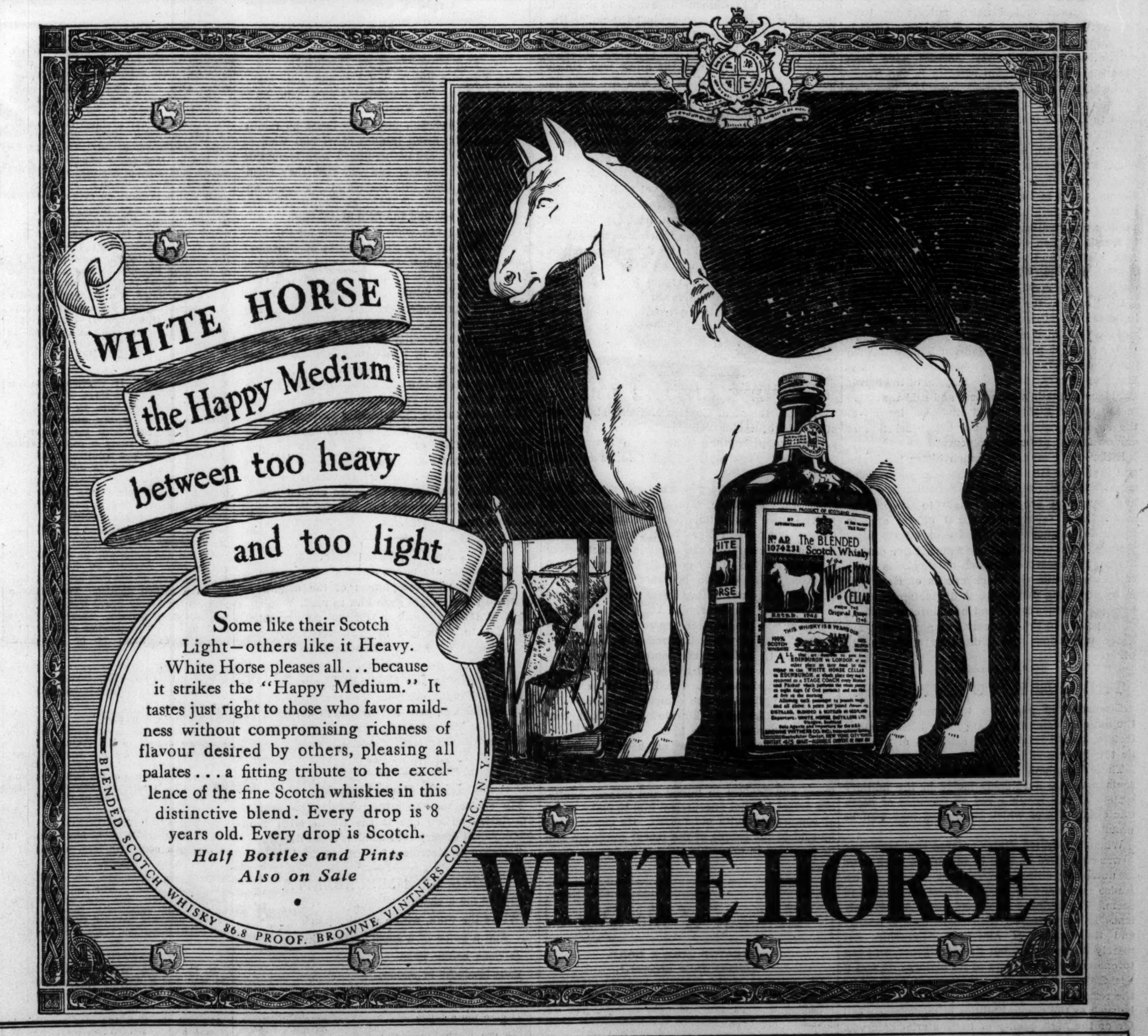

How many drinks have you tried with BACARDI?

You can't beat Bacardi's versatility! It's delicious in many drinks. And it more than merely makes them...*it's the making of them!*

For Bacardi has *flavor*—rich and mellow, smooth as a liqueur. Never duplicated—because the Bacardi family has guarded its secret process for 76 years.

You'll appreciate the new zest, new goodness, that Bacardi brings to any drink. *Try it today, in your favorite.*

WHICH DO YOU KNOW?

- Bacardi Cocktail
- Bacardi Highball
- Bacardi & Soda
- Bacardi Sour
- Bacardi Manhattan
- Bacardi Old-Fashioned

You'll enjoy each of the 37 recipes in the Bacardi recipe booklet. Free on request from Schenley Import Corp., Empire State Bldg., New York City.

say make mine with BACARDI

RUM—89 PROOF

A SCHENLEY IMPORT

Copr. 1938, Schenley Import Corp., New York, N Y

SMOKEY STOVER—HOUSEWARMING

Walgreen

YOU'RE ALWAYS WELCOME AT WALGREEN DRUG STORES

ON SALE at these stores: Chicago, Aurora, Berwyn, Benton Harbor, Blue Island, Chicago Heights, Cicero, Des Plaines, Downers Grove, Evanston, Elmhurst, Elgin, Harvey, Highland Park, Hinsdale, Hubbard Woods, Kankakee, Lake Forest, La Grange, Oak Park, Park Ridge, Winnetka, Wilmette, Wheaton

RIGHT RESERVED TO LIMIT QUANTITIES.

5c Value METAL POT CLEANERS 2 for 5c

FOR THAT TENDER THANKSGIVING TURKEY! New KOOK-EZY Roaster. Regular $2.50 Value! On our plan only . . 1.39. Do your turkey up right in this perfect roaster. Its black magic lining is 24% more efficient; heats quicker, saves time and fuel. Easy to clean enamel finish; tops in Red, Green or Blue. Streamlined! ASK CLERK FOR DETAILS

FREE! Generous Size MYSTIC HAND CREAM. Non-greasy, non-sticky; helps relieve chapped hands; softens. Helps keep skin smooth-looking. Given to every customer visiting our toiletries department WHILE SUPPLY LASTS! NO PURCHASE REQUIRED

Reed's Butterscotch Patties 6 oz. Size . . 9c, 3 for 25c

6¾ inch ENVELOPES 50 for 5c, 2 packages of 25

BOOK MATCHES Carton of 50 . . . . 5c

Certified MILK OF MAGNESIA Tooth Paste 2 for 29c. Counteracts mouth acids.

60c Size ANGELUS ROUGE INCARNAT New Formal Shade . . 29c

Bottle of 100 ASPIRIN TABLETS 17c. Purest quality, 5 grain

50c Size MIDOL TABLETS 23c

25c Size DR. WEST'S TOOTH PASTE For Only 1c with another tube at 25c. 2 for 26c

50c Size JERGENS LOTION with 25c Face Cream. 75c Value . 39c

50c Size GROVE'S Nose Drops 33c

Get Your FRESH MOVIE FILMS at Walgreen's

FILLING PRESCRIPTIONS is the most important part of our business

For Friday and Saturday

SCOT PAPER TOWELS 15¢ SIZE ROLLS 3 FOR 25¢

POND'S CREAMS 83¢ Large Size WITH 150 TISSUES (LIMIT 1) 39¢

BARBASOL SHAVING CREAM 50¢ SIZE TUBE (LIMIT 1) 23¢

PROBAK JR. BLADES PKG. 4 2 PKG FOR 5¢ (Limit 2 pkgs.)

CARTERS PILLS 25¢ SIZE 13¢

40c Size 33c

5 Yard Gauze 23c

75c Size 59c

75c Size Listerine 59c

25c Size 19c

20c Size Powder & 50c COLOGNE with 35c Size COLGATE Tooth Powder 36c

60c Size Hair Tonic 2 for 61c

500 Facial Tissues 17c

30c Size Cold Tabs. 14c

60c Italian Balm and 25c Fitch Shampoo 39c

4 Rolls 19c

5 Bars for 23c

35c Size Vapo-Rub 27c

5 Lbs. Epsom Salts 19c

Box 12 for 2.39c

50c Creams and 10c Soap 39c

Liquid Dentifrice Trial Size 10c. Others 23c & 39c

10c Size 3 for 25c

50c Size 29c

100 Hinkle Pills 9c

60c Alka-Seltzer 49c

Leon Laraine's GIFT TO YOU!

At No Extra Cost! 3 Piece Introductory DRY SKIN KIT. Included with each purchase of $1 or more of Leon Laraine Toiletries. Kit consists of two creams and skin freshener.

Regular $1 LEON LARAINE Face Powder with 50c ROUGE. $1.50 value, both for . . . . $1. Plus Leon Laraine TRIO KIT at no extra cost

Tasty Dessert for THANKSGIVING!

Pumpkin Shaped Mold of velvety-smooth VANILLA ICE CREAM Decorated with Chocolate Whipped Cream. An appropriate dessert that adds glamour to your Thanksgiving table. Smooth, rich and extra delicious. ⅔ quart, 33c

Everyday Needs at Sale Prices

New Gilbert "Moderne" Alarm. The 1939 Model . . 98c. Gay Terra-Cotta, Ivory or Green case. Guaranteed accurate!

50c Famous DR. WEST WATERPROOFED TOOTH BRUSH IN CARTON 33c. Save more than one-third at this special low price. Now you can get one of these fine brushes for every member of the family.

Goose-Neck Desk Lamp. Bank-bronze finish . . . . . 98c. Flexible neck, adjustable to any position. Base hold pen, pencils.

Electric Corn Popper. Efficient! Real value 79c. Makes a plentiful supply of fresh popcorn in 3 minutes. Underwriters Approved. Popcorn, 10 oz. . 10c

For Fruit Juice Cocktails. Super-Juicer . . . . 1.49. Gets ALL the juice in a jiffy. Easy to clean; handy size, fits between pantry shelves.

Regularly $5.95 Sparklet Syphon. With 5 Bulbs . . 5.49. Make sparkling drinks for your Thanksgiving guests! Pkg. of 10 Bulbs 69c

For Holiday Hospitality— 8-Piece Rustic Wood NUT BOWL SET. Practical and Useful 98c. Beautifully designed nut bowl of rustic wood with smooth, polished inner surface. Nut cracker and six nut picks in center holder.

Electric Toaster-Grill. Underwriters Approved! Specially Priced 89c. Toasts sandwiches, fries steaks, grills chops. 10-inch heat plates. Regularly 1.19.

Walgreen's CHOCOLATES

FRESH, TEMPTING & DELICIOUS. The Perfect Thanksgiving Treat! KUPFER'S CHOCOLATES and CONFECTIONS 2½ Lbs. $1. Such delicious pieces as Pecan Log Roll, English Toffee, Bon Bons, Caramels, Nougats, Creams. Velvety coatings.

1¼ Pounds 50c
Chocolate Cherries, Lb 19c
Miniature Chocolates, Lb . . . $1
Ruffmade Chocolates, Lb . . . 39c
Chocolate Thin Mints, Lb . . . 35c
Chocolate Nuts, 9½ oz 50c

CANDY is delicious food

Olafsen VITAMINS for Health

Halibut Liver Oil Capsules 50's 69c, 100's . . 1.15

OLAFSEN VITAMINS are made of the finest ingredients procurable . . . guaranteed RICH, FRESH AND PURE! Every product in the entire Olafsen line is guaranteed to equal or exceed all government requirements (U.S.P.) for vitamin content. Specify OLAFSEN and be sure of top quality.

Halibut Liver Oil Capsules with Viosterol 25's 79c, 100's . . 2.49

Cod Liver Oil Tablets 150's 98c, 60's . . . 49c

A B D G Vitamin Capsules Box of 25 79c, Box of 100 . . . . 2.49

Malt & Halibut Liver Oil with Viosterol 8 oz. Size 89c, 16 oz. size 1.65

Cod Liver Oil with Viosterol 8 oz. Size 79c

Fresh! Sweet! Pure! Olafsen-Lofoten COD LIVER OIL Pint Size . . 59c, QUART . . . . 1.15. Guaranteed to equal or exceed all government requirements. (U.S.P.)

Halibut Liver Oil with Viosterol 5cc 69c

CIGARS Absolutely Fresh TOBACCOS

COLWOOD EL MODELO or JOHN RUSKIN Box of 50 For Only 1.05

HALF & HALF Tobacco 1-Lb. Tin . . 67c

10c Tobaccos Union Leader Granger Tuxedo 2 for 15c

Made in Tampa Walgreen Blunts or PERFECTOS Mild All Havana Cigars Box of 50 Now at 1.95

It's Hollywood's Newest Sensation! Max Factor's Tru-Color Lipstick . . . . . $1. The lipstick with the life-like red of your lips—no purple undertone! Non-drying, but indelible. Safe for sensitive lips; eliminates "lipstick lines."

25c Astring-o-sol TOOTH PASTE At No Extra Cost With 8-oz. Size ASTRING-O-SOL Concentrated Mouth Wash Both for 89c

1 Pound Tin Ken L Ration DOG FOOD For Only . . . . . . 1c With 3 Tins at 23c, 4 for 24c

ESPOTABS 25c Size . . . . . . 19c. A gentle, effective laxative.

Last few days at this low price! Prophylactic Tooth Brush 50c Value . . . . . . 37c, 3 for $1. Buy now and save!

A Better Way to Help You Keep Your Hair Lovely Looking. Attack dandruff — dry scalp — itchiness — with PRO-KER HAIR MILK, the expert's hair product. Perfected by Charles Nessler, hair authority, inventor of permanent waving. $1.50 Bottle 1.29

5c Value Styptic Pencils . 2 for 5c

New Po Do Mug Shaving Soap 3c

Centaur PLAYING CARDS . . 23c

5c Value Flashlight Batteries 3 for 8c

Medium Bar IVORY SOAP 3 for 14c

7½, 15, 30 or 60 Watt LIGHT BULBS, G.E. 10c

GOLDBLATT BROS.
STATE ST. STORE State—Jackson—Van Buren
AND ALL Neighborhood Stores
Sales Promotion Sale!

A Value Sensation..
4 Year Old
Bottled in Bond
BOURBON
$1.39
FIFTH
"Private Stock" brand. 100 proof.
(2 Limit)

Martini & Rossi
Imported vermouth. Sweet or dry. Lge. bottle 87c
(2 Limit)

Spring Valley
4 yr. old bottled in bond Kentucky bourbon. QT.. $2.09

Booth's Dry Gin
London High and Dry. FIFTH................ 89c

3-year old
Parker Wells Straight Bourbon
$1.09
QUART
90 proof. Fine flavor.

Cream of Bourbon
Straight bourbon whiskey. QUART............... $1.09

College Inn
Rock and Rye. QUART............... $1.09

Cook's Champagne
Imperial. Original American. LARGE.......... $1.69

3-Cluster Sweet Wines
$1.29
GALLON
HALF GAL. 66c
•Port •Sherry •Muscatel •Tokay •Angelica

Imp. Dinner Wines
Graves, Sauterne, Haut Sauterne. FIFTH....... 99c

El Cabino Rum
Heavy, rich and mellow. A dark rum. FIFTH..... $1.19
(Liquors Not in Our Indiana Stores)

C. I. O. DIRECTOR ATTACKS HAGUE AT CONVENTION

Ford Motor Co. Is Called Unfair to Labor.

Pittsburgh, Pa., Nov. 17.—[Special.]—Mayor Frank Hague of Jersey City, N. J., was attacked today before the convention of the Congress of Industrial Organizations.

The mayor, long hated by the C. I. O., was the target of a critical speech by W. J. Carney, regional director of the John L. Lewis group for New Jersey. Carney charged that Hague's police follow C. I. O. men from one factory to another and that Gov. Harry Moore is the mayor's "Charlie McCarthy."

Lack Public Sympathy.

The labor leader said Hague won't use such tactics as beating up C. I. O. organizers, adding that "if he would use those tactics we would be able to get more public sympathy."

The attack on Mayor Hague was made during discussion among the 500 delegates of a suggestion that all federal assistance be denied state or local governments which permit "or participate in the destruction of civil liberties and rights of labor."

Representative Martin Dies [D., Tex.], chairman of the house committee investigating un-American activities, also was assailed before the convention.

Calls Dies Group Unfair.

The delegates jeered his name when they heard read a resolution adopted by the Texas Industrial Union council which called for an "investigation of the un-American activities of the Dies committee."

The boos started when J. E. Crossland, of the Texas industrial council, mentioned the name of Dies in reading the resolution.

A resolution was adopted accusing the Ford Motor company of unfair labor practices and asserting that if the company persists in its refusal to bargain collectively with the United Auto Workers, the C. I. O. will treat its products as unfair.

"If we are going to boycott Ford, let us boycott Ford," declared Van A. Bittner, a district president of the United Mine Workers. "Henry Ford either will manufacture cars with an agreement with auto workers or he will not sell any cars in America."

Chicagoan Shoots Self in Hunting Accident

Robert Delmage, 6112 School street, was wounded seriously yesterday in a hunting accident near Burlington, Wis. Authorities said he accidentally discharged both barrels of a shotgun into his legs as he was removing the gun from his car. He was taken to a hospital in Burlington.

SMITTY—PLAIN FACT

OFFICIAL WEATHER FORECAST

The official forecast for today and tomorrow and yesterday's table of records follow:

WISCONSIN: Considerable cloudiness and colder Friday; Saturday generally fair.

INDIANA: Rain probable Friday, with cooler in north and by afternoon or night in south; becoming generally fair Saturday; cooler in extreme south.

OHIO: Rain with mild temperature Friday, much colder Friday night; Saturday generally fair and colder, except probably snow flurries in northeast.

LOWER MICHIGAN: Cloudy Friday, some probability of rain, cooler; generally fair Saturday, cooler in southeast.

UPPER MICHIGAN: Mostly cloudy Friday, probably occasional snow along Lake Su-

MISSOURI: Unsettled and considerably cooler Friday, possibly some rain in east and south; generally fair Saturday.

perior, colder; generally fair Saturday.

IOWA: Considerable cloudiness, cooler Friday; Saturday generally fair.

MINNESOTA: Becoming generally fair, colder Friday; Saturday fair, with somewhat warmer in central and west.

NORTH DAKOTA: Generally fair Friday and Saturday; somewhat warmer Saturday and in west Friday afternoon.

SOUTH DAKOTA: Generally fair Friday and Saturday; cooler Friday in extreme southeast; slightly warmer Saturday.

NEBRASKA: Generally fair Friday and Saturday; colder Friday in east; somewhat warmer Saturday in west.

KANSAS: Cloudy to partly cloudy and cooler Friday; Saturday generally fair, and slightly warmer in central and west.

Place of observation. State of weather. Nov. 17, 6:30 p. m. Central standard time.	Direction of wind.	Temp 6:30 p m.	Highest today....	Lowest last night.	Precipitation last 24 hours.......
East central states—					
Alpena, cloudy	S.W.	48	56	34	...
Cairo, cloudy	S.	68	70	50	...
Chicago, cloudy	S.E.	53	56	42	...
Cincinnati, rain	S.E.	58	62	48	...
Cleveland, cloudy	S.	56	62	32	...
Detroit, cloudy	S.	52	58	36	...
Escanaba, cloudy	S.W.	40	42	30	...
Evansville, cloudy	S.E.	62	64	46	...
Fort Wayne, cloudy	E.	54	56	38	...
Frankfort, cloudy	S.E.	44	50	36	...
Grand Rapids, cloudy	S.E.	52	56	40	...
Green Bay, rain	N.	44	46	34	.01
Indianapolis, cloudy	S.E.	56	64	40	...
La Crosse, cloudy	N.	42	44	36	...
Madison, cloudy	N.E.	46	52	38	...
Marquette, cloudy	W.	38	48	30	.02
Memphis, cloudy	S.E.	72	74	56	.01
Milwaukee, cloudy	E.	44	54	40	...
Nashville, cloudy	S.E.	66	66	52	.10
Peoria, cloudy	E.	54	46	40	...
Sault St. Marie, cloudy	Calm	38	44	28	.06
Springfield, Ill., cloudy	S.E.	56	64	42	...
West central states—					
Bismarck, clear	N.W.	28	38	26	...
Charles City, cloudy	N.W.	44	50	34	...
Concordia, rain	N.	52	60	44	...
Davenport, cloudy	S.E.	54	56	44	...
Des Moines, cloudy	N.	46	52	42	...
Devils Lake, cloudy	N.W.	24	36	22	...
Dodge City, cloudy	N.	50	66	40	...
Dubuque, cloudy	N.E.	50	52	38	...
Duluth, cloudy	N.W.	36	46	28	...
Huron, clear	N.	38	50	38	...
Kansas City, cloudy	N.	56	66	50	...
Keokuk, cloudy	E.	54	58	46	...
Little Rock, clear	S.W.	74	76	50	.02
Minneapolis, cloudy	N.W.	42	48	30	...
Moorhead, cloudy	N.W.	34	40	28	...
North Platte, cloudy	N.	42	46	38	...
Oklahoma City, cloudy	N.W.	58	74	50	...
Omaha, cloudy	N.W.	48	50	42	...
Rapid City, cloudy	N.	36	42	38	...
Sioux City, cloudy	N.	48	52	42	...
St. Louis, cloudy	S.	60	64	46	...
Springfield, Mo., clear	S.	66	72	44	...
Wichita, cloudy	N.	58	66	44	...
Williston, cloudy	S.E.	30	36	24	...
Eastern states—					
Albany, clear	S.	44	54	28	.04
Atlanta, clear	S.E.	68	74	48	.64
Boston, clear	N.W.	46	54	38	.12
Buffalo, clear	S.W.	50	54	36	...
New York, clear	S.W.	52	56	40	.42
Oswego, cloudy	S.	50	58	32	.02
Philadelphia, cloudy	S.	52	56	38	.06
Pittsburgh, clear	E.	54	60	44	...
Raleigh, cloudy	S.	64	64	44	...
Washington, cloudy	E.	54	60	42	.02
Gulf states—					
Abilene, clear	W.	76	86	58	...
Amarillo, clear	N.	54	70	40	...
Brownsville, cloudy	S.E.	78	82	72	...
El Paso, clear	W.	68	72	48	...
Dallas, clear	S.	80	84	60	...
Galveston, cloudy	S.	74	76	68	...
Jacksonville, clear	S.	76	82	66	...
Miami, clear	E.	78	82	72	...
Mobile, clear	S.	70	78	68	...
New Orleans, cloudy	S.W.	74	82	68	...
San Antonio, clear	S.	82	86	66	...
Shreveport, cloudy	S.	78	84	66	...
Tampa, clear	W.	76	82	72	...
Vicksburg, clear	S.	76	82	66	...
Mountain states—					
Boise, cloudy	N.	44	46	36	.01
Cheyenne, cloudy	N.	24	34	34	.10
Denver, cloudy	N.	34	48	36	.04
Havre, clear	W.	38	46	34	.04
Helena, cloudy	W.	36	38	32	.01
Lander, clear	S.E.	26	36	30	.08
Miles City, cloudy	S.W.	40	42	36	...
Phoenix, clear	N.	68	74	38	...
Pueblo, cloudy	N.W.	40	58	44	...
Salt Lake City, clear	N.W.	38	42	34	...
Santa Fe, clear	N.	36	50	32	...
Yellowst. Park, cloudy	S.W.	26	34	22	.01
Pacific states—					
Fresno, clear	N.E.	64	66	42	...
Los Angeles, clear	S.W.	72	76	50	...
Portland, Ore., cloudy	S.W.	50	52	46	.04
San Diego, clear	N.W.	64	68	42	...
San Francisco, clear	E.	66	74	50	...
Seattle, cloudy	S.	50	52	44	...
Spokane, cloudy	S.	46	48	34	...
Walla Walla, cloudy	S.W.	50	52	40	...
Yuma, clear	N.	78	80	42	...
Canadian—					
Battleford, cloudy	E.	18	20	16	...
Calgary, cloudy	W.	36	40	22	...
Edmonton, cloudy	N.W.	32	36	20	.01
Medicine Hat, clear	W.	36	44	28	...
Minnedosa, clear	C.	12	28	24	...
Montreal, cloudy	E.	42	44	24	.09
Quebec, cloudy	N.W.	36	36	18	.34
The Pas, cloudy	N.W.	8	24	16	...
Toronto, cloudy	W.	50	56	36	...
Winnipeg, clear	N.W.	14	32	18	...

ROBBED OF AUTO AND $5.

Two young robbers yesterday held up Homer Smyth in front of his home at 5552 Everett avenue and took his automobile and $5. They forced him to drive them to 76th street and Exchange avenue where they pushed him out.

C. I. O. AUTO UNION UNDER RED RULE, COMMITTEE TOLD

[Chicago Tribune Press Service.]

Washington, D. C., Nov. 17.—[Special.]—More testimony that the communist party of America dominated Detroit units of the C. I. O. United Automobile Workers' union was introduced today before the Dies committee on unAmerican activities.

Richard Eagar, a Detroit automobile worker and former chairman of the U. A. W. organization in the Turnstedt division of the General Motors corporation, asserted that communists controled all policies in the Turnstedt union. He asserted that a candidate could not be elected to a plant union office without communist support.

Eagar listed eleven officials of the Detroit west side local of the U. A. W. as members of the communist party. He also charged that Stanley Novak, newly elected Michigan state senator on the Democratic ticket, was a communist.

U. S. ALLEGES INTIMIDATION BY ALCOHOL GANG

Indictments charging intimidation of witnesses may be sought against some of the five defendants arrested in a raid on a 400 gallon still about two miles east of Lockport last Monday, Assistant United States District Attorney Daniel D. Glasser said yesterday.

Joseph Netko, Peter Mackiewicz, and Walter Buchaniec were arrested at the still, while it was in operation, by fifteen agents from the federal alcohol tax unit. Hermand David and Richard Clement were arrested when they drove up, at the time of the raid.

On Tuesday, when the defendants were arraigned before United States Commissioner Edwin K. Walker, seven witnesses, all neighboring farmers, failed to testify. Glasser said yesterday that grand jury subpenas have now been issued for eighteen farmers in the neighborhood and that a full inquiry into the alleged intimidation is expected. The still produced enough illicit alcohol to rob the government of $11,000 a week in taxes while it operated, Glasser said. The five defendants were released on bond of $2,500 yesterday.

WAREHOUSE 39 PIANO SALE
Just in Time for Thanksgiving
NO MONEY DOWN
BRAND NEW CONSOLE TYPE PIANOS
Warehouse Sale Price $99
Terms $1.00 a Week
Very popular. They have a standard full size keyboard, clear mellow tone and responsive action.
Small Size Used Pianos $35 Terms 50c a Week
Open FRI. & SAT. 9 A. M. to 9 P. M.
FREE Delivery
BRAND NEW GRAND PIANOS $139 Terms $1.50 a Week
Latest grand piano construction Full rich tone, full size standard 88-note keyboard. Built especially for limited space.
Trade In Your Old Piano
BRAND NEW UPRIGHT PIANOS Chicago musical sensation. Full size keyboard. Beautiful tone. Easy action.
$79 Terms $1.00 Week
Hear DON ARTSTE play these pianos. Tune WBBM FRIDAY—5:00 P. M.
Plenty of FREE PARKING space
30 DAYS' TRIAL
Payments Begin Next JANUARY
FIREPROOF PRIVATE PIANO WAREHOUSE 39
S. Ashland Av. & 39th St.

GET COMFORTING RELIEF FROM Runny HEAD COLD

DO THIS: Put some Vicks VapoRub up each nostril and sniff well back. You'll feel better right away. Next, melt a spoonful of VapoRub in a bowl of boiling water; then breathe in the steaming medicated vapors for several minutes. This loosens phlegm and further clears the air-passages. At bedtime, rub VapoRub on throat, chest, and back so that its long-continued *double* action can relieve the misery of the cold while you sleep. VapoRub acts direct through the skin like a poultice; at the same time its medicated vapors, breathed in direct, bring comfort to the irritated air-passages. Try it.

VICKS VAPORUB

Subscribe for the Tribune

The most severe check for Aroma in Whiskey!
MAKE THIS CHECK FOR AROMA AGAINST ANY BOTTLED IN BOND WHISKEY

1
After filling a regulation "snifter" glass with your whiskey up to the etched line, warm it, and then pour out the whiskey. (Use an ordinary brandy snifter if you prefer.)

2
Now warm the snifter glass again... this time by rolling it between the palms of your hands, and thoroughly shake out the glass until you see that it has become almost dry.

3
After 1 hour, 4 hours, and 12 hours, warm glass in hands and note aroma. If the aroma still lingers, your whiskey has passed the most severe check any whiskey can undergo.

BELMONT PASSES THE "AROMA CHECK"

It takes a truly great whiskey to pass this check, as severe a check as any whiskey can undergo. To our knowledge there is one whiskey that can come through with colors flying—BELMONT. It is an oldstyle Kentucky Bourbon of luxury unlimited.

PINT $1.49 QUART $2.89
4/5 QUART $2.25

SCHENLEY'S Belmont
KENTUCKY STRAIGHT BOURBON WHISKEY
BOTTLED IN BOND

100 PROOF... COPR. 1938, BELMONT DISTILLING CO., INC. LOUISVILLE, KENTUCKY

BALDNESS? DANDRUFF?

Baldness, thin, falling hair, ugly dandruff, dryness or excess oil can be a real hindrance to success—happiness. Try L. B. Hair Oil with massage to stimulate and lubricate the scalp. Its balanced blend of rich animal oils and toning ingredients give a natural sheen, suppleness and sparkling "life" to hair. Guaranteed non-injurious to hair or scalp—non-greasy. Nationally used and recommended by beauty operators, barbers, druggists. Get L. B. Hair Oil today.
At All Walgreen and Other Leading Stores

OLD FOLKS
Here is Amazing Relief for Conditions Due to Sluggish Bowels
Nature's Remedy NR-TABLETS-NR
If you think all laxatives act alike, just try this all vegetable laxative. So mild, thorough, refreshing, invigorating. Dependable relief from sick headaches, bilious spells, tired feeling when associated with constipation.
Without Risk get a 25c box of NR from your druggist. Make the test—then if not delighted, return the box to us. We will refund the purchase price. That's fair. Get NR Tablets today.
NR TO-NIGHT TOMORROW ALRIGHT

ALWAYS CARRY TUMS QUICK RELIEF FOR ACID INDIGESTION

RESORTS AND TRAVEL.

Ocean Travel.

EUROPE HAMBURG-AMERICAN LINE NORTH GERMAN LLOYD
130 W. Randolph St., Chicago. Fra. 4130

SS BRAZIL, SS URUGUAY, SS ARGENTINA of The Good Neighbor Fleet—fortnightly sailings to South America. For information see your local travel agent or write to American Republics Line—Moore-McCormick Lines, Inc., 5 Broadway, New York

FLORIDA.

MIAMI BEACH
Write Chamber of Commerce for new, fully illustrated booklet showing living and vacation facilities in America's own South Seas.

Marshmallow Boat Packers—

job for boy who supports family for six—new type concrete waterproofing—advertiser who wants Kentucky fried real estate—general store in Independence, California — advertiser who wants a large watch dog—buyer who seeks chromium-plated settees, tables and chairs—these were subjects of want ads in yesterday's want ad section.

Want ads in today's Tribune offer scores of new opportunities to buy, sell, rent and exchange. Turn now to the want ad section.

1 HOUR SPECIALS
Friday, 9:30 to 10:30 A. M. Only

36 in., 80 sq. Bleached Muslin, 10 yd. limit, yard,	8½c
Women's Flannelette Gowns, sizes 16, 17 at each	31c
Children's reg. 49c Sheepskin Slippers, 6 to 2, pair,	29c
Reg. 79c Black Rayon Crepe Satin, 39" wide, yd.,	50c

WIEBOLDT DAYS

SAVINGS LIKE THESE ONLY TWICE A YEAR!

1 HOUR SPECIALS
Friday, 9:30 to 10:30 A. M. Only

Reg. 19c Cut Crystal Salt and Pepper Shakers, pair,	12c
Reg. 10c Blue Willow Cups, special for 1 hour at each,	7c
Sturdy Walnut Lamp Table, specially priced at	$6.95
Toy Ironing Board with pad and cover, complete at	87c

Friday and Saturday

Fill all your Winter needs at rock bottom prices. Buy now and save for months. Take time to pay. Shop on Saturday till 9:30 P. M.—Evanston till 9:00 P. M.

Listen to the Cinnamon Bear W-G-N
Every Evening at 5 (except Sat. & Sun.)

SPECIALS FOR WOMEN

	Prices
Women's Reg. $1 Handbags Simulated leathers and suede fabric, various colors,	86c
Casual Felt Roller "Classic Mate"—Splendid value at $1, now 59c ea.	2 for $1
Women's Kaybar and Fallbar Gloves Formerly priced $1. Famous make, warm fabrics, pair,	44c
Women's Sweaters, Worth $1.99, Many $2.99! Zephyrs, brushed wools, simulated hand knits, etc., 32-40,	$1.64
$2.95 Beacon Blanket Robes Jacquard patterns, solid colors. Small, medium, large,	$2.19
Women's 59c Vests and Panties 40 and 60% silk and wool, tuckstitch, novelty stitch, ea.,	39c
Women's $1.19 Warm Pajamas Tuckstitch, balbriggans; some angora wool trims. 16-17,	79c
80 Sq. Printed Percales Reg. 19c to 25c—Newest colors, designs. Washable, yd.,	11½c
69c to $1 Rayon Fabrics Rayon alpacas, mossy weaves, matelasses, spun rayon, yd.	49c
54 In. All Wool Crepe Full range of colors. Sell regularly at $1.59. Special, yd.	$1.00
Women's Handkerchiefs All white, colored embroidery on white. Prints. Ea.,	3½c

MEN'S WANTS

Men's Reg. 55c Ties Plain colors, stripes, plaids and fancy patterns, each,	39c
Men's Plain or Fancy Hose All with double soles and high spliced heels. 10 to 12, pr.	19c
Men's Reg. $1.98 Gloves Cape, pigskin and suede. Many styles; lined, unlined.	$1.79
Men's Reg. $1 Mufflers All colors and patterns; silk, crepe and wool. Special,	88c
Men's Shaggy Mohair Sweaters $3.95 values. Fancy front models, raglan sleeve contrast.	$2.66
Men's Beacon Blanket Robes Genuine Beacon or Esmond Robes. Regular $2.95 value,	$2.00
Oshkosh-B'Gosh Overalls Toughest blue denim overalls. Sizes 36 to 50 at	$1.39
Men's Leather Jackets Top quality suede jackets with knit collars, cuffs, bottoms	$4.88
Big Yank Suede Cloth Shirts Navy, brown, gray and checks and plaids. Special,	68c
Men's 10% Wool U'Suits $1.19 values; first quality. 90% cotton, 10% wool, 36-46,	84c
Men's 50% Wool U'Suits Reg. $3.19—extra heavy 50% wool and 50% cotton, 36-50.	$2.79

FOR BOYS & GIRLS

Model Brand Button-Ons Shirts with ties. Percales, broadcloths, sizes 5 to 10,	48c
Reg. $1 Model Flannelette Pajamas Two pc., full cut, of famous quality. Coat or middy style. Sizes 8 to 18.	77c
Dark Wash Dresses Pretty and practical the year round! Sizes 7 to 16.	$1.44
Rayon Taffeta and Crepe Dresses School frocks in new wool-tones. Plenty of variety. 7-16.	$2.66

Men's Shirts & Pajamas

Buy a Season's Supply . . Save a Young Fortune

84c ea.

The Shirts: Fine quality white and patterned broadcloth; tailoring details usually found in higher priced shirts. Non-wilt collar; sizes 14 to 17. Buy a supply at this low price.

Pajamas: Fine quality broadcloth; patterns and stripes... middy or coat styles. At this price the quality is sensational—buy several pairs.

Sale! 3,500 Pairs

Red Cross Shoes

Specially Reduced. Reg. $6.50

Suede and Gabardine for dress, black and brown and calf and other leathers for sports and street wear.

$4.89

Discontinued Lines from Regular Stock

Sizes are incomplete, but a good size range in the lot. Buy several pairs at this phenomenally low price.

THE UNITED STATES SHOE CORP. RED CROSS SHOE CINTI. U.S.A.

Our Regular Stock Always Complete $6.50

Women's Kid D'Orsays Black, blue, red. Kid uppers, leather soles, Cuban heels. Sizes 4-8; A to C. Pair **$1.29**

Full Fashioned Chiffon Hose

Perfect Quality Run Stop, Picot Top, Slender French Heel

49c

"Servisheer" everyday chiffon hose, sheer appearing with the wear of service hose. Excellent choice of smart colors. Chiffon, 8½ to 10½; perfect quality service weights, sizes 9 to 10½.

Cannon Blankets 50% Wool

Reg. $3.98
Size 70x80

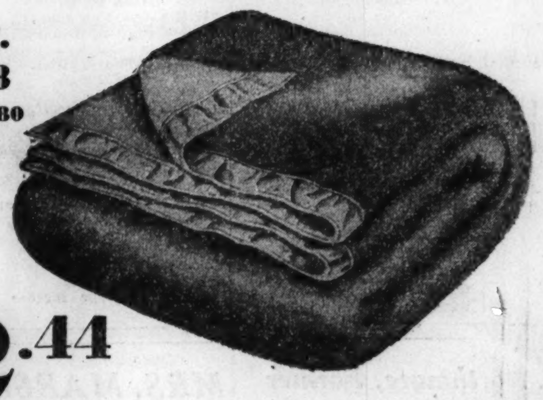

$2.44

Solid color Cannon Leaksville Blankets. They come in soft pastel shades of Green, Orchid, Cedar, Blue, Gold and Rust with a Rayon Taffeta Binding to match.

Pepperell Red Label Sheets This well known sheet, nationally famous for fine texture, beauty and durability, priced specially for Wieboldt Days. Prelaundered, ready for use. Size 81x99. Only 6 to a customer. **76c** ea.

HOME NEEDS

	Prices
Scot Toilet Tissue 1,000 sheets to roll. Stock up!	8 rolls 49c
Reg. 39c House Broom Five sewed, made from Illinois corn. Union made,	24c
Pyrex Pie Plates 9½-in. size, heat proof pyrex. Regular 25c each,	15c
$1.59 Curtain Stretchers With easel and center brace. 54x90-in., non-rust pins,	89c
Reg. $1.39 20 Gal. Ash Cans Regal Wheeling, galvanized. Tight fitting cover,	93c
Metal Linen Cabinet Single door, 59x13x10. Regular $2.95, special,	$1.99
8 Cup Cafex Coffee Maker Guaranteed heatproof Pyrex bowls. Reg. $1.79,	$1.27
Reg. 19c Printed Dish Towels Printed part linen, guaranteed fast color. 17x32,	14c
Reg. $3.98 Linen Table Sets Fine imported linen satin damask, 60x80 cloth, 8 napkins, set,	$2.88
Ball Fringe Swagger Curtains Chenille dot marquisette in pastel shades. Reg. $1.97 pr.,	$1.59
Oil Opaque Window Shades Mounted on guar. rollers; slight irregularities, each,	39c
Austrian Cloth Shades Made to order; sizes up to 36x6. Scalloped and fringed,	74c
29c Cannon Turkish Bath Towels 22x44, heavy quality, striped borders. Special,	21c

MISCELLANEOUS

White Lily Cleansing Tissues Fine soft quality tissues, specially priced. Box	18c (4 for 69c)
Lux or Lifebuoy Soap Famous toilet soaps at a saving. Buy now.	10 bars 51c
Shinola Shoe Paste Black, brown and tan. Special at can,	4c
Coats', Clark's Sewing Thread 300 yard spools, black or white, 6 cord.	3 for 19c
Specials in Assorted Notions Bias tape, rick-rack, frilling, darning cotton, etc.	2½c
New American Encyclopedia All the newest facts including Corrigan's flight,	89c
Eastman Standard Or Supersensitive film. Special at	10% OFF
50 Double Edge Razor Blades For standard safety razors.	25c
$1 Dr. Lyon's Tooth Powder This popular dentifrice at a saving. Limit 1.	49c
Gallon Russian Mineral Oil Reg. priced at $1.69. Special for this sale,	$1.09
Reg. 59c Angora Yarns For sweaters, boleros, scarfs, gloves, etc. Assorted colors, no white, ball	39c

No Telephone Orders.

Imported Scotches

Chicago's Favorites—Your Choice

$1.99 fifth

Two Limit—No Mail or Phone Orders.

- Johnnie Walker Red Label
- Black and White
- White Horse
- Haig and Haig Five Star
- Old Angus
- Vat 69
- Dewar's White Label
- Bullock and Lade

Liquors not at Evanston or Oak Park.

200 Cigarettes Lucky Strikes

Tins of 50 each............28c

4 tins of 50 (none delivered) (8 limit). **$1.08**

Half and Half Tobacco Full pound tin. **61c**

Mixed Nuts Salted pecans, brazils, cashews. No peanuts. Lb. **25c**

Slab Bacon 2 to 2½ lb. pieces..............Lb. **18½c**

Chickens Young, tender hens. Lb.... **17½c**

Smoked Picnics Sweet sugar cured. Lb.... **14½c**

Lard Sale priced, Lb......... **9c**

Foods and Tobaccos Not at Evanston

Use the WIEBOLDT Plan

Buy everything you need today—take 10 weeks to pay.

Boys' Wool Campus Coats Every one a $5.95 value! All wool, double-breasted coats in full 32 oz. plaids with leather trims. Sizes 8 to 18. **$3.99**

Girls' 3 Pc. Snow Suits Unbeatable values! Plaid and solid color combinations, fully lined, with knit cuffs. All sizes 7 to 16. **$4.88**

$4.98-$5.98 Snow Suits Jacket, ski pants and toque in fleece and Honey-Glow fabrics. Pastel colors. Tailored or angora trimmed. Sizes to 3. **$3.88**

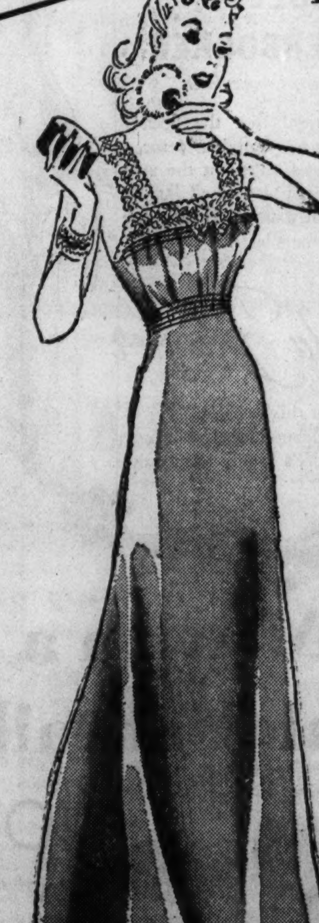

Remarkable SALE! Pajamas! Slips! Gowns!

at an unheard of low sale price!

$1.64

GOWNS . . . Softly tailored of silk and rayon satin, with exquisite embroidery and fine imported lace trims! Flattering V, round or square necklines. Cut long and full. Sizes 15, 16, 17.

2-PC. PAJAMAS . . . Flattering lace trimmed styles in soft tearose, blue or dusty pink. Sizes 15, 16, 17.

SLIPS . . . Bias cut and perfect fitting, lace trimmed styles. Buy several at Wieboldt's low sale price! Tearose, sizes 34 to 44.

Buy for yourself and Christmas!

SALE! Glorious All-Purpose Dresses

2 FOR $7

$3.77 each

Here's VALUE, VARIETY, and QUALITY such as you seldom see at this price! Classic shirtwaist styles, 1 and 2-piece round the clock models, dressy types with jeweled accents, braid and bright embroidery trims. Rayon crepes! Rayon-'n'-wools. Wool-jerseys! Sizes for misses and women.

Richly Furred Winter Coats

$36

Beautifully made coats—of warm lovely fabrics! Enriched with every smart luxurious fur . . . see them tomorrow! Remarkable buys! Sizes for misses, women.

At All 6 WIEBOLDT STORES

On LINCOLN near BELMONT WELlington 1000 — On MILWAUKEE near ASHLAND ARMitage 1000 — On ASHLAND BLVD. near MADISON SEEley 1000 — On SIXTY-THIRD near HALSTED ENGlewood 8700 — OAK PARK—LAKE ST. at HARLEM AVE., FORest 4500 BERwyn 6300, COLumbus 8060 — In EVANSTON on DAVIS ST., DAVis 1000 ROGers Park 3776

C. L. BILLINGS, FORMER JUDGE, LEGISLATOR, DIES

Introduced Measure for Woman's Suffrage.

Attorney Charles Lewis Billings, 82 years old, brother of the late Dr. Frank Billings, died yesterday in St. Luke's hospital of a heart ailment. He was unmarried and lived at the University club.

Born in Highland, Wis., Mr. Billings was graduated from the University of Wisconsin in 1882 and began the practice of law soon after. Before coming to Chicago in 1890 he was chief clerk for the attorney general of Wisconsin.

From 1907 to 1911 he represented the 1st senatorial district in the state legislature. There he introduced the women's suffrage bill. In 1914 the women's votes elected him as a Municipal court judge.

Mr. Billings was a member of the University and Chicago clubs, the American, Illinois, and Chicago Bar associations. Surviving are a niece, Mrs. George R. Nichols, and a sister, Mrs. Ella Ferguson of Madison, Wis.

OBITUARIES

Max Posner.

Max Posner, 63 years old, 2116 West Division street, father of Attorney Harry R. Posner, former assistant state's attorney, died yesterday at the Michael Reese hospital. He had a paralytic stroke. Mr. Posner was a real estate broker in Chicago for more than 40 years. He is survived by his widow, Annie, and four children, Mrs. Esther Rosenstein, Mrs. Evelyn Goldman, Benjamin Z., and Harry R. Posner. Funeral services will be held at 1 o'clock today at funeral parlor at 2235 West Division street. Interment will be at Waldheim. Mr. Posner was a member of Beehive lodge, No. 909, A. F. and A. M., and the Central Lodge of the Knights of Pythias.

Charles Collins Kinsman.

Private funeral services will be held this afternoon in the chapel at 4227 Cottage Grove avenue for Charles Collins Kinsman, 5435 Eastview Park, who died suddenly in his home Monday. He was assistant to the president of the Universal Draft Gear Attachment company. He had been with the company for twenty-seven years. He was born in Springfield, Ill., sixty-five years ago. Mr. Kinsman was a graduate of the Massachusetts Institute of Technology. He was a member of the Illinois Athletic club, and a Mason. His widow, Bertha; a son, George, of Miami, Fla., and a daughter, Mary, survive.

George Windsor.

Funeral services for George Windsor, a railroader in Chicago for 45 years, will be held at 10 a. m. tomorrow in St. Barnabas church, Longwood drive and 101st place. Burial will be in Calvary cemetery. Mr. Windsor died Wednesday in his home at 10644 Walden parkway, Beverly Hills. He was 82 years old. He was born in Birmingham, England, and came to Chicago 65 years ago. He is survived by his widow, Fannie, and two sons, Kevin J. Windsor and the Rev. George J. Windsor, chaplain of Sacred Heart academy, Springfield, Ill., who will celebrate the requiem high mass.

Dr. Otto G. Waskow.

Funeral services for Dr. Otto G. Waskow, a physician in Norwood Park for 28 years, will be held at 2 p. m. tomorrow at the chapel at 3917 Irving Park road. Burial will be in Graceland cemetery. Dr. Waskow, who was 63 years old, died Wednesday in his home at 5901 East Circle avenue. A graduate of the University of Illinois medical school in 1902, Dr. Waskow practiced in Chicago for several years and then moved to Norwood Park before it was made a part of Chicago. He is survived by his widow, Adele; a daughter, Mrs. Lois Sittig, and four brothers and a sister.

Dr. David C. Simon.

Dr. David C. Simon, 34 years old, an instructor in the University of Illinois college of medicine here, died yesterday in his home at 5015 Quincy street. He was graduated from the college in 1930 and served a year as an intern in the County hospital. He is survived by his widow, Elaine, his parents, Louis and Bessie Simon, and three sisters and two brothers. Funeral services will be held at noon today in the chapel at 3654 Roosevelt road. Burial will be in Jewish Waldheim.

Stephen F. Greene.

Stephen F. Greene, 86 years old, a retired business man, died yesterday in his home at 7617 Union avenue. Until his retirement he was engaged in the sale of ice cream and dairy machinery. He was a resident of Chicago for nearly 40 years. Surviving Mr. Greene is his daughter, Edna. He was a Mason and a member of the Auburn Park Congregational church. Funeral services will be held at his home at 1 p. m. tomorrow. Burial will be in Shabbona, his birthplace, in De Kalb county.

Dr. Furman J. Smith.

Dr. Furman J. Smith, 72 years old, who had practiced in the Englewood district since 1904, died yesterday in her home at 9200 South Seeley avenue. Dr. Smith was one of the founders and first secretary of the Chicago Osteopathic society. She is survived by two daughters, Mrs. Irma Appleton and Mrs. Ona Gilson of Chicago. Funeral services will be at 2 o'clock tomorrow in the chapel at 316 West 63d street.

25 to 1 AVERAGE IS THE PREFERENCE for Lain & SON UNDERTAKERS

LITTLE ORPHAN ANNIE: Good Deed in a Naughty World

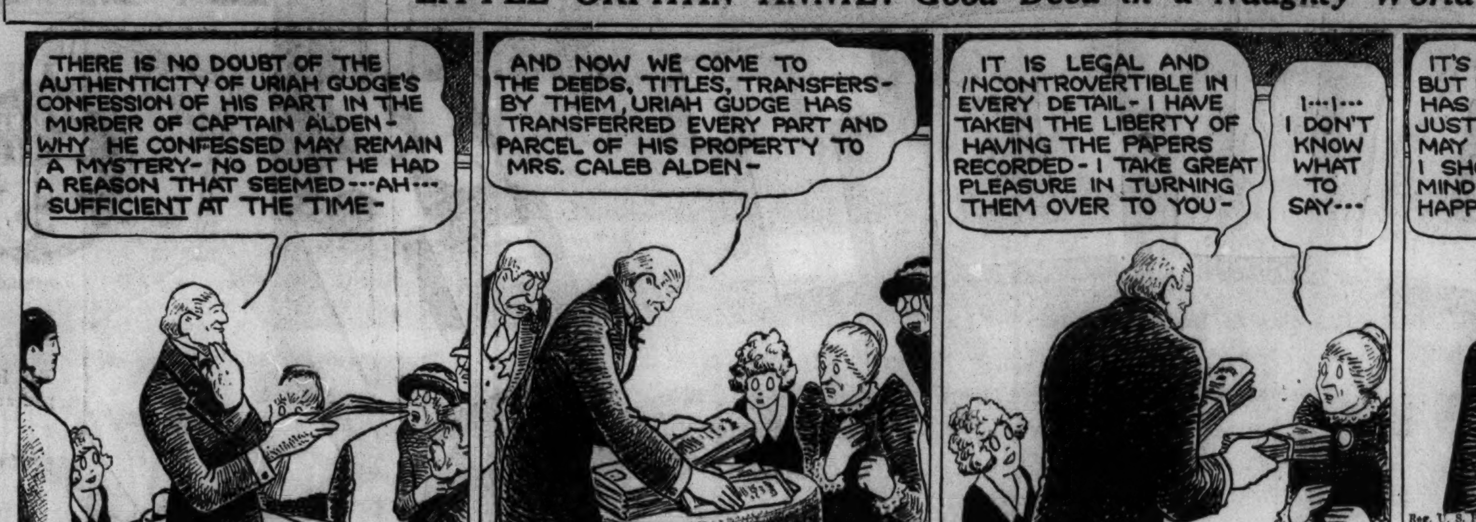

TODAY'S RADIO BROADCASTS

Today's Features

ON W-G-N.

Variety marks the W-G-N and Mutual program schedule today. At 6 p. m. Capt. Midnight, aviation serial drama starring Ed Prentiss, Jules Getlin and Grace Lockwood, will be heard. The popular quiz program, What's My Name, is scheduled for 7 o'clock. The Lone Ranger will be aired at 7:30, and the Crimson Wizard at 8 o'clock.

"The Ghost Goes to Town," a three act mystery play written by Sidney Marshall and featuring Marjorie Hannan and Spencer Bentley, will be presented on the Curtain Time program at 9 p. m. Produced by Blair Walliser, the drama will be presented from W-G-N's main studio.

Little Jack Little.

Virginia Lee and Verne Smith, conducting the I Need a Job program, will be heard at 9:30. At 10:15 the music of Little Jack Little and his popular dance band, playing from the Trianon ballroom, will be heard on W-G-N and Mutual.

10:00 A. M.
W-G-N—Morning Melodies.
WIND—Municipal court.
WJJD—V. H. Lindlahr.
WMAQ—David Harum.
WBBM—Julia Blake.
10:15 A. M.
W-G-N—Bachelor's Children.
WLS—Vic and Sade.
WBBM—Scattergood Baines.
WMAQ—Lorenzo Jones.
WHFC—Poetic Melodies.
10:30 A. M.
W-G-N—Don Pedro's Magic Violin.

WJJD—Criminal court.
WIND—20th Cent. Serenade.
WAAF—Sport of Kings.
11:30 A. M.
W-G-N—Quin Ryan's News Commentary.
WMAQ—Farm and Home.
WBBM—Helen Trent.
WLS—Gene and Glen.
WJJD—Safety court.
11:45 A. M.
W-G-N—The Party Line.
WCFL—Do You Remember?
WAAF—Myrna Dee Sergent.

WCFL—Refugee Talk from Geneva.
WCBD—German hour.
WLS—Madame Courageous.
WAAF—Train Time.
WMAQ—Just Plain Bill.
WJJD—Parent-Teacher prog.
9:45 A. M.
W-G-N—Musical Mailbox.
WJJD—Tucker's orchestra.
WBBM—Stepmother.
WMAQ—Woman in White.
WCFL—Bittersweet Melodies.
WLS—Ma Perkins.

W-G-N—Manhattan Mother.
WHIP—C. Copeland Smith.
WLS—M. Crane and H. Joyce.
WCFL—Peekers in Pantry.
WJJD—Missing Persons.
WBBM—Mary M. McBride.
WMAQ—Carters of Elm Street.
11:15 A. M.
W-G-N—Judy and Jane.
WMAQ—The O'Neills.
WBBM—Nancy James.

WMAQ—Phil Evans.
WBBM—Life Can Be Beautiful.
WHIP—Englewood hour.
WCFL—Walkashow.
12:30 P. M.
W-G-N—Markets.
WMAQ—Fort Pearson.
WCFL—First Nights.
WLS—Checkerboard Time.
WIND—Let Them Live.
WBBM—Road to Life.

WLS—Grain markets.
WHIP—Going Forward.
WBBM—Air School.
WMAQ—Valiant Lady.
1:45 P. M.
*W-G-N—Ed Fitzgerald and company.
WMAQ—Betty Crocker.
WLS—Henry's Exchange.
WAAF—J. Kozak, pianist.
2:00 P. M.
W-G-N—Marriage License Bureau.

5:15 P. M.
W-G-N—L. Salvo, organist.
WMAQ—Jimmie Allens.
WENR—Children's Stories.
WBBM—Howie Wing.
5:30 P. M.
*W-G-N—Say It with Music.
WMAQ—Jack Armstrong.
WENR—Piano Duo.
WBBM—Chicago hour.
5:45 P. M.
W-G-N—Orphan Annie.
WBBM—Sophie Tucker.
WMAQ—Straight Shooters.

*W-G-N—J. Garber's orch.
WCFL—Herr Louie.
WMAQ—Hines' orchestra.
11:45 P. M.
WENR—Novak's orchestra.
WIND—E. Tate's orchestra.
MIDNIGHT.
*W-G-N—L. Welke's orch.
WBBM—Nocturne.
WIND—Nite Watch.
12:30 A. M.
W-G-N—J. Manzanares' orch.
1:00 A. M.
W-G-N—J. Garber's orch.

OBITUARIES

Paul Sittner.

Paul Sittner, 69 years old, one of the first motion picture exhibitors in Chicago, died yesterday in his home at 5217 Kenmore avenue. Funeral services will be held at 2 p. m. today in the chapel at 5206 Broadway. Burial will be in Waldheim cemetery. Mr. Sittner was born in Germany and came to Chicago when he was 19 years old. Nearly thirty-five years ago he opened a nickelodeon theater on North avenue, in what was known as Miller's hall. Later he operated the Criterion theater at Sedgwick and Division streets. Mr. Sittner is survived by his widow, Nellie, and by two daughters, Mrs. Marion Bondy and Mrs. Alice Posner.

Seymour Detchon.

Funeral services for Seymour Detchon, 75 years old, once a well known dealer in western farm lands, were held yesterday in Crawfordsville, Ind., his former home. Mr. Detchon died early Wednesday in the Plaza hotel, 1553 North Clark street, where he lived for the last five years. While in Crawfordsville, Mr. Detchon made a fortune dealing in western wheat lands. Later he moved his offices to New York, and five years ago he came to Chicago. Surviving are his widow, Alice, and a daughter, Mrs. Florence Huttig, of the Ambassador hotel.

O. F. Davisson.

Funeral services will be held at 2 p. m. tomorrow for O. F. Davisson, 52 years old, general superintendent of the Armour & Co., car lines, who died Wednesday in his home at 8133 Clyde avenue. The services will be held in the home and burial will be in Mount Hope cemetery. Mr. Davisson entered the employ of Armour's in Kansas City in 1908. He was transferred to Chicago in 1912 and became general superintendent of the car lines in 1931. He is survived by his widow, Esther B. Davisson, and a son, Maynard.

Mrs. Nat S. Brown.

St. Louis, Mo., Nov. 17.—(AP)—Mrs. Nat S. Brown, 65 years old, of St. Louis, Democratic national committeewoman from Missouri and long prominent in state politics, died here today.

MONUMENTS AND MAUSOLEUMS.

QUALITY MONUMENTS MAUSOLEUMS AND MARKERS ERECTED ANYWHERE CHAS G BLAKE CO. 1000 E 67TH ST.

CEMETERY MARKERS MONUMENTS AT savings Sears State-street Store Basement

FUNERAL DIRECTORS.

O'HANLEY INC. FUNERAL DIRECTION perfection 7705 Cottage Grove Rad 7705.

— — BOYDSTON BROTHERS, INC — — 4227 S Cottage Grove. Oakland 0492.

CARL J. ADAMS Stewart 0076 South Chicago 3101.

CEMETERIES.

SEE EVERGREEN — FREE AUTO: 2 graves; full perpet care: $48. Ph Ran 7384.

12 GRAVE LOT IN ARLINGTON CEMetery, sect. 9. Will sacr. Elmhurst 665.

BEN F. HARRIS, FORMER TRIBUNE EMPLOYE, DIES

Benjamin Franklin Harris, who was employed in THE TRIBUNE composing department for thirty-nine years until his retirement on pension in 1929, died Wednesday at Pacific Grove, Cal. He was 79 years old. Mr. Harris was born in Rochester, N. Y., and came to Chicago in 1890. The widow and two children survive.

J. M. Northmore, Former Stone Firm Leader, Dies

John M. Northmore, 76 years old, formerly vice president of the Producers' Stone and Gravel company, died Wednesday in Long Beach, Cal., where he had lived since his retirement in 1930. Mr. Northmore was born in Ishpeming, Mich., and began work with the Chicago and North Western railway there. In 1905 he came to the general offices of the company in Chicago. He is survived by his widow, Blanche, a son and two daughters.

MRS. MARSHALL, WIDOW OF NEGRO COLONEL, IS DEAD

Mrs. Louise D. Marshall, widow of Col. John R. Marshall, the first Negro colonel assigned by the United States army, died yesterday in her home at 3630 Calumet avenue.

Mrs. Marshall was born at Alexandria, Va. Col Marshall was born a slave on the plantation owned by the family of John Marshall, chief justice of the United States Supreme court. Col. Marshall, who commanded the 8th infantry, Illinois National Guard, a colored regiment, during the Spanish-American war, died last Jan. 29.

Mrs. Marshall is survived by a niece, Miss Estelle L. Arnold. Funeral services will be held at 1 p. m. tomorrow in the chapel at 3800 South Michigan avenue.

Says CHOLLY KNICKERBOCKER
Noted Society Commentator

"I've often noticed that the Society 'lovelies' who go in religiously for a Woodbury Facial Cocktail at the zero hour of 5 P. M., are usually the Glamour Girls who are the toast of the stag line in the romance hours later."

Brenda Frazier

One of this season's most glamorous debutantes gives her complexion Woodbury's kindly beauty care.

Beauty begins at 5 P.M. with a Woodbury Facial Cocktail

LET *him* find you fascinating tonight! Give your complexion a Woodbury Facial Cocktail just before your date. That's the simple cleansing treatment with Woodbury Facial Soap which the debutantes have adopted. It puts your skin in a sparkling mood.

For Woodbury's lather is rich in a skin-stimulating Vitamin . . . helps arouse weary skin to life and loveliness. Follow the girls of the smart younger set. Take your Woodbury Facial Cocktail every day before dinner. Woodbury now only 10¢ a cake everywhere.

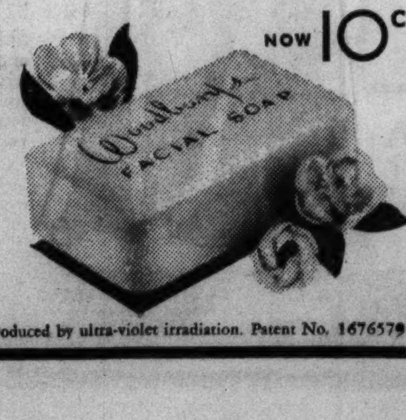

NOW 10c

CONTAINS SKIN-STIMULATING VITAMIN—Produced by ultra-violet irradiation. Patent No. 1676579

NEW VICTOR RECORD

Ballads in Swing! as LARRY CLINTON plays

"It Took a Million Years" and "Who Blew Out the Flame?"

Heart-beats in swing time . . . . romantic swing! . . . Larry Clinton made the country crazy about it... and here's the newest Larry Clinton version of it. Ask for Victor Record No. 26073 at your music merchant's.

New BLUEBIRD RECORD made by Victor "FATS" WALLER swings "You Look Good to Me" and "I'm Gonna Put You In Your Place"

On Bluebird Record No. 10008 . . . . The newest bands — the newest tunes — the biggest hits are on Bluebird Records.

35c

Listen to the Victor Red Seal program "The Music You Want." Broadcast every night but Saturday over Station W E N R. From 11:15 to midnight.

VICTOR RECORDS
A Service of the Radio Corporation of America

DEATH NOTICES are received for publication in the next morning's Final Edition of the Chicago Tribune up to 11:00 each night. Call Superior 0100 —Want Ad-Viser.

DEATH NOTICES

COSTELLO—George F. Costello, dearly beloved husband of the late Cora [nee Frost], loving father of Mrs. Gertrude Enger, George J., and Marguerite, fond brother of Joseph, Sophia, and Mrs. John Roelle. Funeral Saturday, Nov. 19, at 9 a. m. from funeral home, 7237 W. Grand avenue to St. Cyprian church. Burial St. Joseph cemetery.

CREIGHTON—Stanley C. Creighton, Nov. 17, at Fort Wayne, Ind., beloved husband of Mary Wilgus Fidler Creighton. Burial Fort Wayne.

DAMMANN—Edith Dammann [nee Fosick], Nov. 16, beloved wife of J. Gustav Dammann, fond daughter of Mrs. Adele Fosick, sister of Sophia Kahn, Emma Dellmagior, Martha Hayward, and William Fosick. At her late residence, 5013 Oakdale avenue, until Saturday, 11 a. m. Services at Rosehill cemetery chapel, Saturday, Nov. 19, at 2 p. m. Interment Rosehill cemetery.

DAVISSON—Oscar F. Davisson, Nov. 16, at home, 8133 Clyde avenue, beloved husband of Esther B. Davisson, fond father of Maynard Davisson, brother of Mrs. Clifford Clark, Mrs. Henry Haas, Mrs. Lewis Sandow and Mrs. Herman Eisele, all of Ohio. Funeral services at residence, Saturday, 2 p. m., under auspices of Boulevard lodge, No. 882, A F. & A. M. Burial Mount Hope.

DI GRAZIA—Louis Di Grazia, beloved husband of Vincenzina [nee Sisto], fond father of Rose, Joseph, Michael, Louis Jr., Vincent, Theresa, Marie, and Mrs. Louise Annerino. Funeral notice later.

DOAK—Dr. George V. Doak [known as Dr. Wilson], late of 4627 Magnolia avenue, beloved husband of Lieschen, fond son of Edward Doak, brother of Edward. Funeral Saturday, Nov. 19, at 2 p. m., at funeral home, 2056-58 Belmont avenue, to Graceland cemetery.

DOW—Mrs. Andrew C. Dow, age 72 years, wife of Andrew C. Dow, mother of Charles and Harry, passed away at Hayward, Wis., Nov. 16, 1938. Services at home, Hayward, Wis., 2 p. m., Saturday. Burial at Hayward, Wis.

DOYLE—Mary A. McMahon Doyle, beloved wife of the late Peter J., fond mother of Catherine and Clarence, daughter of Ellen, and the late Bryan McMahon, sister of Susan Ennis, Nell Neylon, and Bryan McMahon. Funeral from residence, 6222 S. Campbell avenue, Saturday, 9:30 a. m., to St. Rita church. Interment Holy Sepulchre.

DUFFETT—Laura E. Curren Duffett of 6745 Prairie avenue, beloved wife of Edmund J., sister of Mayme Curren and Mrs. A. W. Odell, of Montrose, S. D.; John Curren of Milwaukee, Wis., James Curren of Rapid City, S. D.; C. A. Curren, of Sioux Falls, S. D., W. F. Curren of Vienna, S. D., and T. V. Curren of Des Moines,

In Memoriam.

HUNT—George Sylvester Hunt. Passed away Nov. 17, 1937. In fond remembrance.
LOVING WIFE AND FAMILY.

LEVIN—Samuel I. Levin, 1936.
To have, to love, and then to part
Is the greatest sorrow of one's heart.
The years may wipe out many things,
But this they wipe out never—
The memories of those happy days
When we three were together.
WIFE GUSSIE, DAUGHTER ELSA.

Fraternal Notices.

BEE HIVE LODGE, NO. 909, A. F. & A. M. —Max Posner funeral Friday, Nov. 18, 1 p. m., at chapel, 2235 W. Division street. Interment O. B. A. cemetery, Waldheim. Members please attend.
HARRY R. POSNER, W. M.
JOSEPH A. BERKMAN, Secy.

ADAMS—William M. Adams, beloved husband of Alba Coulan Adams, father of Alba, Lila, and Barbara, brother of Cassie Adams and Irene Crane. Funeral from chapel, 1158 N. Clark-st., Saturday, Nov. 19, 1938, at 8:30 a. m., to Our Lady of Mount Carmel church. Interment private.

ALLEN—Viola S. Allen, born Nov. 12, 1863, passed away Nov. 16, 1938, wife of the late L. S. Allen and beloved mother of L. R., Paul C., Russell M., Gladys S. [known as Mollie Malone], and Mrs. Robert J. Hall. Funeral at chapel, 63d and Harvard, Saturday, Nov. 19, at 3 p. m. Interment Sleepy Hollow cemetery, Worth,

...ther of Mrs. Lois Sittig, brother of Albert, Edward, Hilda Dittmann, Gustav, and Richard. Service at funeral home, 3918 Irving Park road, Saturday, Nov. 19, at 2 p. m.

WINDSOR—George J. Windsor, 10644 Walden parkway, fond husband of Fannie, nee Dunne; loving father of the Rev. George J. Windsor of Springfield, Ill., and Kevin J. Funeral Saturday, 10 a. m., at St. Barnabas church. Interment Calvary

TERMS OF SUBSCRIPTION OF THE TRIBUNE

Order for mail subscription must be accompanied by remittance to cover.

Rates in Illinois [outside Chicago], Indiana, Iowa, Michigan, and Wisconsin:

Daily, without Sunday, one year, $5.00; six months, $2.50; three months, $1.25; two months, $1.00; one month, 50 cents.

Daily, with Sunday, one year, $12.50; six months, $6.25; three months, $3.15.

Sunday only one year, $7.50; one month, $1.00.

Rates of subscription in postal zones 3 and 4 [measured from Chicago] outside of Illinois, Indiana, Iowa, Michigan, and Wisconsin:

Daily, without Sunday, one year, $7.50; one month, $1.00.

Daily and Sunday, one year, $15.00; one month, $2.00.

Rates of subscription in zones 5, 6, 7, and 8 [measured from Chicago], Canada, and Mexico:

Daily, without Sunday, one year, $12.00; one month, $1.50.

Sunday only, one year, $7.50; one month, $1.00.

Daily and Sunday, one year, $19.50; one month, $2.50.

Foreign: Daily Tribune only, $25.00 per year; with Sunday, $42.00 per year.

Give postoffice address in full including county and state. Remit in express money order, draft, or in registered letter at our risk to The Tribune company publishers, Tribune Square, Chicago.

We cannot be responsible for currency sent through the mail.

Persons wishing to take The Tribune by carrier may order it by postal card or telephone Superior 0100. When delivery is irregular, make complaint.

All unsolicited manuscripts, articles, letters, and pictures sent to The Tribune are sent at the owner's risk and the Tribune company expressly repudiates any liability or responsibility for their safe custody or return.

MEMBER OF THE ASSOCIATED PRESS.

The Associated Press is exclusively entitled to the use for publication of all news dispatches credited to it or not otherwise credited in this paper and also to the local news published herein.

All rights of republication of special dispatches herein also are reserved.

CALL REPUBLICAN LEGISLATORS TO LOYALTY PARLEY

Move to Stop Democratic Theft of Speakership.

BY PARKE BROWN.

All Republican members of the Illinois house of representatives from Cook county are expected to take part in a party loyalty meeting in the La Salle hotel next Monday.

County Chairman Edward F. Moore announced yesterday that he and other leaders had agreed on this method of blocking a Democratic plan to swing a few Republicans into a plot to organize the house Democratically in spite of the Republican majority elected ten days ago. Moore said he had issued invitations to all of the twenty-two representatives-elect from this county and hoped the attendance would be complete.

Will Mention No Candidacies.

The county chairman also affirmed that neither he nor the county committee has any desire to interfere with the freedom of the legislators themselves to decide their own problems. He said individual candidacies will not even be mentioned at the meeting, that the Cook county delegation will not be asked to vote as a block or unit, and that the only assurance sought will be one of loyalty to the party.

"There is not the slightest intention on the part of any one," said Moore, "to attempt to tell any Republican member how he shall vote in the party caucus that will be held the night before the new general assembly meets Jan. 4.

"We are confident that every man elected to the house is loyal to his party and the principles of the party. It was only because of apparently authentic reports that the losers on Nov. 8 will try to use improper influence on a few Republicans that we feel it necessary to have this meeting. We want to demonstrate publicly that all Republicans are loyal and will remain loyal in spite of any inducements that may be offered to sway them.

Asked to Follow Caucus.

"To put it in another way, all that will be asked is that every Republican member go into the Republican caucus the night of Jan. 3 and that on Jan. 4 he vote for the Republican candidates for the speakership and other offices of the house that have been agreed upon in that caucus. That is mere honesty. Anything else is unspeakable."

In his more formal announcement that he had invited the legislators elect to meet on Monday, Moore emphasized that throwing away the results of the party victory would wreck the program laid down in the state platform.

"It is vital," read the statement, "for all Republican members of the lower house to harmonize and unite for the purpose of electing a Republican speaker at the next session of the legislature and to put into effect a program of constructive measures that will serve to relieve our people of the burdensome taxation imposed upon them during the Democratic régime.

"The officers and members of the Cook county Republican central committee are committed to this program and have pledged their coöperation."

Fears Squabble Within Party.

In discussing the plan for the meeting, Robert C. Rohn, secretary of the committee, made an added point that a Democratic plot to line up two or more Republicans would be more likely to succeed if the Republican majority were involved in a fight of their own over the speakership.

"That is one of the reasons," he said, "why it is necessary to bind the Republicans solidly together on the basic question of policy—that they will remain Republicans regardless of everything else."

Secretary Rohn said also that organization of the house through a bipartisan deal would be followed by the most tempestuous session in the history of the state, such a stormy one that many good measures would be defeated.

Cheered by Father

[Associated Press Wirephoto.]

Mrs. Kent W. Berry, wife of defendant and central figure in Olympia, Wash., torture-kidnap trial, being comforted by her father, Edwin Kevin, in the courtroom.

Olympia, Wash., Nov. 17.—(AP)—Irving Baker, broad-shouldered former coast guard lieutenant, testified today that Dr. Kent W. Berry tortured him more than an hour the night of Aug. 19 and left him bound in an isolated gravel pit.

Dr. Berry had accused Baker of a sexual assault upon Mrs. Berry, 27 years old, an accusation denied by Baker.

Baker, an automobile dealer, was the final major witness for the prosecution in the trial of Dr. Berry, 50 year old physician; William K. McAloon, Robert H. Smith, and James Reddick on charges of kidnaping and assault.

Baker testified Dr. Berry tortured him slowly with a pair of pliers and lashed with a heavy belt while he lay helplessly bound and while Smith held him down.

WIDOW DENIES SHANAHAN SAID NO TO WEDDING

Mrs. Helen Troesch Shanahan, widow of David E. Shanahan, veteran Illinois legislator, took the witness stand in Circuit court yesterday and denied having heard Shanahan say he did not wish to marry her.

Mrs. Anna Williams of Springfield, a rebuttal witness, had testified to overhearing a conversation in May, 1935, in which Shanahan allegedly told Miss Troesch, then his secretary, that he would not marry her because she only wanted his money.

Mrs. Shanahan was the last witness in the suit brought by the Misses Mary and Margaret Flynn, Shanahan's cousins. They are seeking to set aside Shanahan's deathbed marriage to his secretary and to break the will by which Mrs. Shanahan gained control of his $850,000 estate.

Final arguments will be made Monday before Judge George W. Bristow of Paris, who is hearing the case here. Judge Bristow announced he will make an immediate decision. He has conducted the case without a jury.

Shanahan married the former Miss Troesch on Oct. 5, 1936, while he was in Mercy hospital. He died 13 days later. The Misses Flynn contend that he was irrational at the time of the marriage. At the first trial of the case a year ago the jury disagreed on the validity of the marriage and the will.

POSTOFFICE SITE IS CHOSEN FOR JACKSON PARK

The site for the new Jackson park postoffice was made known yesterday when the joint treasury postoffice committee in Washington recommended condemnation of property from 6321 to 6337 Woodlawn avenue.

The property, which was offered by P. A. Caswell, investment securities, 120 South La Salle street, and McKee & Poague, real estate agents, 1172 East 63d street, is 200x165 feet. Negotiations for a site to supplant the present branch postoffice have been going on for several months, Postmaster Ernest J. Kruetgen said.

OLDS ONLY $777* AND UP

AND IT HAS QUADRI-COIL SPRINGING WITH 4-WAY STABILIZATION

Try Olds' new Rhythmic Ride . . . nothing else like it!

*Delivered price at Lansing, Mich., subject to change without notice. Price includes safety glass, bumpers, bumper guards, spare tire and tube. Transportation, state and local taxes, if any, optional equipment and accessories—extra. General Motors Instalment Plan.

"YOU OUGHT TO OWN AN OLDS"

SEE YOUR NEAREST OLDSMOBILE DEALER

ALSO ON DISPLAY AT THE CHICAGO AUTOMOBILE SHOW, INTERNATIONAL AMPHITHEATRE.

"BEST ON THE BARS—BAR NONE"

If you like Old Friends you'll like

OLD HERMITAGE
KENTUCKY STRAIGHT BOURBON
WHISKEY

Old in fame and rich in friends is Old Hermitage, one of the first whiskies to be bottled in bond in the United States. Ask for it by name.

$3.45 QUART
$1.75 PINT

100 PROOF

ALSO AVAILABLE AS 4 YEAR OLD BOURBON—93 PROOF

Copyright 1938, National Distillers Products Corp., N. Y.

Stineway DRUG STORES

FRIDAY AND SATURDAY SPECIALS!

MOLLE SHAV. CREAM 50¢ size and 5 MOLLE BLADES 75¢ value BOTH **27¢** (Limit 1)

sale of SOAPS!

PALMOLIVE	(Limit 4)	4c
IVORY	Large Bar (Limit 2) 2 for	13c
3 BARS STORK	Castile Soap & Baby Oil FREE. (Lim. 3).	18c
CUTICURA	25c Bar (Limit 3)	16c
AM. FAMILY	(Limit 5) 5 for	23c
WOODBURY'S	10c Bar (Lim. 3) 3 for	21c

EXTRA SPECIAL! Featuring the NEW JERGENS ALL PURPOSE FACE CREAM 25c Jar ONLY. 9c (Limit 1)

10c WOODBURY'S Soap FREE! with purchase of 50c WOODBURY'S CREAMS 60c Value........ 39c

ITALIAN BALM 60¢ size & 25¢ FITCH SHAMPOO 85¢ value BOTH **37¢** (Limit 1)

LYON'S TOOTH POWDER $1.00 Giant Can **51¢** (Limit 1)

FOR TEETH

SOD. PERBORATE Flavored, 'Purified,' 50c size.	24c
BOST Tooth Paste, 50c size	32c
COREGA Plate Powder, 35c size	29c
FASTEETH Plate Powder, 60c size	49c
TEK Tooth Brush, 50c val. 2 for	51c
DR. WEST Tooth Paste, 25c size 2 for	26c
IPANA Tooth Paste, 50c size	39c
IODENT Tooth Paste, 50c size	33c
PEPSODENT Tooth Paste, 50c size	33c

Kwikway HEATING PAD — Actually Worth $2.00. Three heat switch, underwriters approved. Automatic thermostatic heat control. 12x15 inch. Soft, durable cover. Specially priced....... 1.29

FEVER THERMOMETER — This famous "Philbern" thermometer is unconditionally guaranteed for accuracy. Rectal or oral. Complete with case. Exceptional value at only.................. 49c

Winter Needs

ANALGESIC BALM A.P.C.—75c size	39c
OSLO COD LIVER Oil, Pure Norwegian, pint	44c
VICKS VAPO RUB 35c size	27c
MENTHOLATUM 60c size	53c
GLYC-ROSEWATER 4 ounce. 25c size	16c
CHAPPINE Hand Lotion, 60c size	39c
VAPEX Inhalant, 75c size	59c
MINIT RUB 60c size	49c
VELURE LOTION 60c size, Rubber Mittens FREE	49c

POND'S CREAMS 55¢ size & TRIAL POND'S FACE POWDER 65¢ value BOTH **26¢** (Limit 1)

PROBAK JR. BLADES 10¢ Pkg. of 4 **2½¢** (Limit 3)

TOILETRIES

KURLASH Eyelash Curler, 1.00 value	56c
DAME NATURE Cream, 50c size	29c
ITALIAN BALM 35c size, & 25c Drene Shamp.	29c
CASHMERE Bouq. Soap, 10c bar 6 for	49c
LADY ESTHER Face Pow. or Cr., 55c size.	39c
PRINCESS PAT Rouge, 55c value	47c
HIND'S CREAM 50c size, with trial size FREE	39c
HALO SHAMPOO 50c size, medium size FREE.	47c
PRINCESS PAT Liptone	$1

Economical! JIFFY JUICER — Guaranteed $1.95 Value! More juice with less effort. Economical, for it pays for itself in extra juice. Presses and strains juice in one fast operation. Simple to operate, easy to clean. 1.49

KWIKWAY ELEC. HEATER — Underwriters approved. 10 in. chrome plated reflector, large heating coil. Streamlined base, can't tip over. Finished in green. Fully guaranteed.......... 1.19

BABY NEEDS

PYREX 8 oz. Nursers, 25c value	15c
ANTI-COLIC Sanitab Nipples 3 for	19c
SIMILAC Food, 1.25 size	79c
S. M. A. POWDER 1.25 size	96c
CHUX Disposable Diapers, 1.25 val.	98c
PABLUM "Mead's," 50c size	43c
J. & J. TALC For Baby, 50c size	39c
MENNEN'S Antiseptic Oil, 50c size	43c
CONTI 15c Castile Soap 2 for	25c

SUPPOSITORIES GLYCERINE INFANTS or ADULTS A.P.C. 25¢ size **11¢** (Limit 2)

MINERAL OIL RUSSIAN IMPORTED 35¢ FULL PINT **16¢** (Limit 1)

MEN'S NEEDS

SEGAL BLADES 30c package of 10	15c
MAVIS TALC For Men, 25c size (limit 1)	12c
EVEREADY BRUSH "Shaving," 75c value	49c
OLD GOLD Shaving Cream, 50c tube	23c
BARBASOL BLADES Package of 5	11c
PINAUD'S SET-UP 4 ounce bottle	60c
VITALIS Hair Tonic, 1.00 size	79c
GILLETTE Blue Blades, 10's	49c
PINAUD'S LILAC 1.10 size with 35c Shav. Cr.	97c

Special! WILDROOT OFFER! Get a Regular 60c Bottle WILDROOT HAIR TONIC with Oil FOR ONLY 1c With Purchase of Another 1.20 Value BOTH FOR.. 61c

LOVALON..the 4 purpose hair rinse. Tints as it rinses. Highlights the hair. Keeps hair in place. Rinses away shampoo film. Approved by Good Housekeeping. 5 rinses 25c.

Coughs—Colds

BENZEDRINE Inhalers, 60c value	41c
EPHEDRINE Nasal Jelly, A.P.C., 50c size	29c
REM Cough Syrup, 60c size	49c
PINEX Cough Syrup, 65c size	57c
BROMO QUININE "Grove's," 35c size	24c
BUCKLEY'S Mixture, 45c size	33c
PISO'S Cough Syrup, 2¼ oz.	31c
GRIP-FLU Capsules, 50c box	39c
CASCARA Quinine, "Hill's," 30c size	23c

YOU ACTUALLY SAVE 35c On This, Limited Time Only

SPECIAL KOTEX OFFER!

A certificate in each box entitles you to a full size 35c can of QUEST without cost when mailed to Kotex Co., Chicago. You can use QUEST, the positive deodorant, with sanitary napkins. This offer will expire soon! Stock up today!

Box of 30 Pads and Can of Quest. BOTH FOR 48c

Berkeley — 2 BOXES OF 12 25¢ — BOX OF 12. New IMPROVED—equal in quality and features to the best napkin obtainable!

ONE OF OUR BIGGEST SELLERS! Berkeley SANITARY NAPKINS. Affords comfort and assurance of complete protection at great savings. Thousands of satisfied users. Get a supply today at STINEWAY.

Exclusive STINEWAY FEATURE! SCOOP! 1.10 Angelus Lipstick With Lip Mirror Attached to Case. Entirely New Idea! Never Before Offered Anywhere! Sold only at STINEWAY! It's NEW, DIFFERENT, the latest thing in cosmetics. This handy, full lip length mirror fits over case; convenient, always ready for use. Makes lipstick application a cinch, anywhere, at any time. Worth much more! COMPLETE 59c (Limit One to a Customer)

The Nation's Remedy! ALKA-SELTZER. It's simply marvelous in the relief of acid indigestion, headaches, colds and over indulgence. If you're feeling low and tired, pep up with an Alka-Seltzer. 60c Size 49c

1¢ SALE New COLGATE TOOTH POWDER — THE NEW WAY TO BRIGHTER TEETH. LARGE SIZE ONLY 1c WITH PURCHASE OF GIANT SIZE AT 35c. BOTH for...36c You Save 19c

Teel LIQUID DENTIFRICE For Teeth. AMAZINGLY NEW DISCOVERY! Not a Paste . . Not a Powder. Contains no alkali . . no abrasives. New safe way to brighten teeth and freshen the mouth. MEDIUM SIZE 23c. LARGE SIZE 39c

FOR A NEW HAND BEAUTY THRILL. What a delight to use Pacquins Hand Cream! Exclusive formula gives special protection from coarseness, roughness, chapping caused by water. Helps keep hands looking and feeling so soft, smooth, alluring. Try Pacquins today. 1.00 JAR......... 79c

PERTUSSIN your cough 4 OZ. SIZE 51¢

No "dishpan housework" hands—when you use this amazing HAND CREAM. You will find this hand cream marvelous for red, rough, dry, chapped hands. It overcomes the damage caused by loss of vital natural skin oils robbed by harsh weather, frequent washings, and everyday tasks. For it is rich in important elements that make the skin soft, smooth and white. Results are quick no matter how rough or red your skin is. Mystic Hand Cream vanishes at once—is not the least bit sticky or greasy—will not stain. MYSTIC Hand Cream 43¢ a jar. Get a jar of Mystic Hand Cream today and have hands your friends will admire.

5 GRAIN ASPIRIN TABLETS BOTTLE OF 100 9¢ (LIMIT 1)

$1.00 MAR-O-OIL SHAMPOO 37¢ (LIMIT 1)

60c 5 YD. ROLL STERILE GAUZE 24¢ (LIMIT 1)

NEW! GILLETTE THIN BLADES 8 FOR 19¢

35c JAR KOOLOX SHAVING CREAM 26¢

FREE! 50c BOTTLE LUCKY TIGER HAIR TONIC WITH PURCHASE OF A REGULAR $1.00 SIZE $1.50 VALUE 79¢

14 OUNCE LISTERINE FOR DANDRUFF 59¢

$1.00 PKG. NURITO FOR NEURITIS 93¢

FREE! 35c TUBE ASTRINGOSOL TOOTH PASTE WITH PURCHASE OF $1.00 BOTTLE ASTRINGOSOL $1.35 VALUE BOTH FOR 89¢

LOOP STORES: 180 N. MICHIGAN AVE. FIELD BLDG., 118 W. ADAMS
OAK PARK: N. E. Cor. Marion and North Bl.
WEST SIDE: N.E. Cor. Jackson and Crawford

NORTH SIDE: S. E. Cor. Devon and Western; Allerton Hotel, 707 N. Michigan; Belmont Hotel, 415 Belmont Av.; S. W. Cor. Clark and Wilson; N. W. Cor. Lawrence and Kedzie; S. E. Cor. Irving Park-Crawford; S. W. Cor. Clark and Division; N. W. Cor. Addison and Central

SOUTH SIDE: N. E. Corner 55th and Everett; N. W. Cor. 51st and Dorchester; S. W. Cor. 57th and Kenwood; S. E. Corner 63d and Kimbark; N. W. Corner 63d and Ashland; N. E. Corner 69th and Halsted; N. E. Corner 79th and Ashland; S. W. Corner Hyde Park-Cornell

YOU ALWAYS GET WHAT YOU ASK FOR AT STINEWAY

MISSES' DRESSES, FOURTH FLOOR

Rhinestone Frogs

electrify suave, lusterless black

$35

"The little black dress" . . . the love of Paris . . . the backbone of a limited wardrobe. Electrified here with a scintillation of rhinestone frogs. The collar is modest, the sleeves full, the skirt flared and simple. Rayon crepe. 12 to 20.

CARSON PIRIE SCOTT & CO

Misses' Better Dresses, Fourth Floor.

DANGER

Ciro's new perfume audacity definitely not for the timid

Who but Ciro, Paris, could create a perfume that dares be so different. It's a new note in fragrance—one that whispers, "Danger"! You'll be delighted with the number of interesting people who'll ask you, "What's that"? $27.50.

COSMETICS, FIRST FLOOR.

For the "Young at Heart"

Budget Shop's Evening Fashions Are Gay and Adventurous

$12.95

Swaying to a dreamy waltz tune . . . stepping to the syncopated beat of the Lambeth Walk . . . your gown from Carson's Budget Shop will make you heavenly, alluring, dramatic . . . as you want to be . . . and the price will hardly pinch your pennies. Left: Diaphanous rayon net in a dramatic Victorian gown with yards and yards of skirt. Right: Lambeth Walk personified in an alluring rayon gown with a quilted dinner jacket. Black and pastels. 12 to 20.

Sorry. No telephone orders.

BUDGET SHOP, FOURTH FLOOR.

BEDDING, SECOND FLOOR, SOUTH, STATE

For the Game Tomorrow—and Later

Robe to Keep You Warm

$3.95

Going to the game tomorrow? Give a thought to comfort and take along this all wool motor robe to keep cold feet from toning down your loyal alumni cheers. It measures 54x72, has fringed ends and is patterned in a variety of rough-and-ready plaids. And you'll use it all winter in the car!

CARSON PIRIE SCOTT & CO

Bedding, Second Floor, South, State.

Have Your Eyes Examined by Carson's Dependable Optometrists

You can depend upon the results, the service, and the price! Realizing your eyes are precious, we feel a sincere responsibility to examine your eyes with utmost accuracy in our scientific optical section. Consult our registered optometrists with confidence!

Let us show you our special for this week. Glasses complete for $7.95

Dr. L. Klein, Optometrist, in Charge.

OPTICAL SECTION, FIRST FLOOR.

Glimmering Lame Blouses for your "dress up" moments

$2.95

Glimmering lame blouses with an exciting "after five" elegance. Left, snug fitting jacket-blouse with demure turn-down collar and sparkling clover leaf buttons. Right, a clever neckline that makes a play for your jewels; perky lifted shoulders. Silver, gold, green, blue lame. 32 to 38.

BLOUSES, FIRST FLOOR.

Carson's Fur Trimmed Coats

dramatize the winter season with Persian, Mink, Silver Fox

Special $69.95

A collection outstanding in elegance and quality for so moderate a price. There's an indefinable mark of distinction about them—coats in box or fitted silhouettes, dramatized with rich Persian lamb, silver fox, or mink. Indicative of the group—the box coat shown with Persian lamb yoke and slimming plastron. Black only. 12 to 20.

MODERATE PRICE COATS, FOURTH FLOOR.

Sale 7 Fold Ties

85c

Fanciers of rich patterns in ties of 7 fold construction have come to respect our notable 85c sale. It's an unequalled opportunity to refurbish your tie rack with the brand of neckwear for which you are accustomed to pay much more, as well as to lay in a supply to last during the winter season.

CARSON PIRIE SCOTT & CO

Ties, First Floor

CARSON'S KNIT UNDIES, THIRD FLOOR

Sleeker, snugger, warmer . . .

Undies in an English stitch tailored by Globe 55c to $1.50

Cold winds will blow, so dash for your Globe chill chasers, and according to your "warm blood" percentage choose all cotton or part wool.

Vest and Panties— All cotton, 55c each; 20% wool, 5% silk, 65c; 40% wool, 10% silk, 85c. Sizes 34 to 44.

Combinations— With snap side—all cotton, $1; 20% wool, 5% silk, $1.25; 50% wool, 50% silk, $2. 34 to 44.

Union Suits— All cotton, $1; 20% wool, 5% silk, $1.25; 40% wool, 10% silk, $1.50. Sizes 34 to 44.

CARSON PIRIE SCOTT & CO

Knit Undies, Third Floor.

3 DAY SPECIAL

"Snow Snug" Ski Suits Functional with a Flair

$12.95

Working hand in glove with the Weather Man, here we are with *a very special purchase* of warm ski suits. They're of water repellent "Snow Snug" cloth, a closely woven fabric that tailors trimly, giving you warmth without bulk. Sizes 12 to 20 . . . but not all styles in every size and color. Quantities are limited—and we *can't* get more. So come early!

SPORTS SHOP, FOURTH FLOOR.

CARSON PIRIE SCOTT & CO

OUR GREATEST ECONOMY DAY OF THE YEAR

OPEN TONIGHT

STATE ST. STORE HOURS

9:30 A.M. to 9:00 P.M.

Milwaukee Ave. and Oak Park Stores 9:30 a. m. to 9:30 p. m.

ECONOMY DAY CHARGE PURCHASES Are Payable in January on Request

THE FAIR

STATE AND ADAMS STREETS | OAK PARK LAKE at MARION | MILWAUKEE AT WOOD

PHONE YOUR ORDERS

On All Economy Day Items Unless Otherwise Specified

8:30 A. M. To 9 P. M.

State St. Store STAte 2500 | *Milwaukee Ave. Store* BRUnswick 2500 | *Oak Park Store* EUClid 9600

Mail Orders Also Accepted in Our Regular Delivery Zone If Postmarked Not Later Than November 21st

No C. O. D.'s outside our regular delivery zone (38 miles from the store). On orders to be delivered in Illinois add 3% for Retailers' Occupational Tax. Postage extra outside the 1st, 2nd and 3rd Parcel Post Zones (300 miles from store).

CHRISTMAS CARDS

Values to 19c package. 12 cards and 12 envelopes in cellophane wrapped pkgs. Fresh and new. 2 pkgs. 21c

Main Floor—Three Stores

INITIALED KERCHIEFS

Men's pure Irish linen handkerchiefs with ½-in. hemstitched hems. All white, or colored initials. Boxed 6 for 89c

Main Floor—Three Stores

25c PLAYING CARDS

Popular brands of playing cards for bridge or pinochle, with plain and fancy backs. Buy a supply of them now at 5 decks 94c

Main Floor—Three Stores

$1-$1.79 HANDBAGS

Suede cloth . . . patent . . . smooth calf finish and genuine calf, also buffalo grains. An outstanding selection of new styles and colors at one low price! 89c

Main Floor—Three Stores

2175 New Hats . . Regularly $2.95 and $3.95

Hats with that "Paris look!" Brilliant new hats just purchased and priced for Economy Day savings! Rich felts . . suedes and fabrics with brilliant trimmings such as veils, jewels . . ribbons and bows. All the high shades as well as black and brown.

$1.89

15% Discount on All Bridal Veils Bought Economy Day

THIRD FLOOR—THREE STORES

REGULAR 5c CANDIES

Nationally known candy bars, chocolate bars—Baby Ruth, Butterfingers, Nestle's, Hershey's, many others. Limit 10 to customer. None delivered. Each 3c

Main Floor—Three Stores

WOMEN'S SLIPPERS

Reg. 79c Crepe and Zapon D'Orsays, flexible leather soles. Red, Blue and Wine colors. Very special at 59c

Basement

39c CHICKEN BONES

Old fashioned butterscotch jacketed chicken bones, stuffed with fresh toasted almonds, in air-tight 1-lb. tins—Economy Day priced. 29c

Main Floor—Three Stores.

59c UNHEMMED SHEETS

81x99 unbleached sheets at a great saving if you do the hemming. 49c

Basement—Also Milwaukee Ave.

Exquisite Lingerie

Buy Now for Christmas!

$1.79 to $2.25 VALUES

$1.59

74c each

$1.59

Some are samples . . . others are manufacturer's close-outs! Exquisite lingerie, including slips and gowns . . . beautifully lace trimmed or tailored. Regular sizes. Perfect Christmas gifts. Buy now!

$1.09 Glove Silk Lingerie

74c

Tailored or lace trimmed! Milanese vests, panties, step-ins and bloomers. Sizes 5 to 8 included.

$1.49 25% WOOL UNION SUITS Knee length . . . built up shoulder. Sizes 38 to 50. $1.07

$1.25 UNION SUITS, 15% wool. Dutch neck, elbow sleeves, knee length. Sizes 38 to 50. 79c

$1.09-$1.35 GOWNS. Flannelette gowns, pajamas. Pastels. 97c

$1.98 PAJAMAS. Fine tuckstitch. Pastel shades. $1.19

59c-69c RAYON UNDIES. Faircrest Spunlo, Chardonize and other fine rayon fabrics in vests, panties, step-ins, bloomers, chemises. Regular and extra sizes. 47c

PART WOOL SNUGGIES. 20% wool . . . 5% silk . . . full cut . . . regular sizes. Tearose only. 3 for $1.00

THIRD AND MAIN FLOOR—3 STORES

LEATHER GLOVES

$1.98 VALUES

$1.55

Imported kidskin, lambskin, pigskin, American made glace styles and warmly lined gloves —the most amazing collection you've seen at this price! Lined and unlined . . . in black and brown. Pigskin in cork, rust, black, and brown.

Leather and Fabric Gloves

79c pr.

Leather backs with sueded rayon palms, wool fabrics, leather fourchettes and sueded rayons with clever leather details. Black, brown, wine.

MAIN FLOOR — THREE STORES

MAJESTIC HOSIERY

$1.00 VALUES

78c

Our famous Majestic hose at this new low price! 2-thread . . . 3-thread and 4-thread with heel-within-a-heel for longer wear. New fall shades. Sizes 8½ to 10½.

Majestic Hosiery

67c

A fortunate purchase for this sale only! 2-3-4 and 7-thread hose. New shades.

Reg. $1.00 Majestics

89c 2 prs. $1.70

Famous Majestic Endurance hose . . . 5-thread weight that is sheer looking.

MAIN FLOOR—THREE STORES

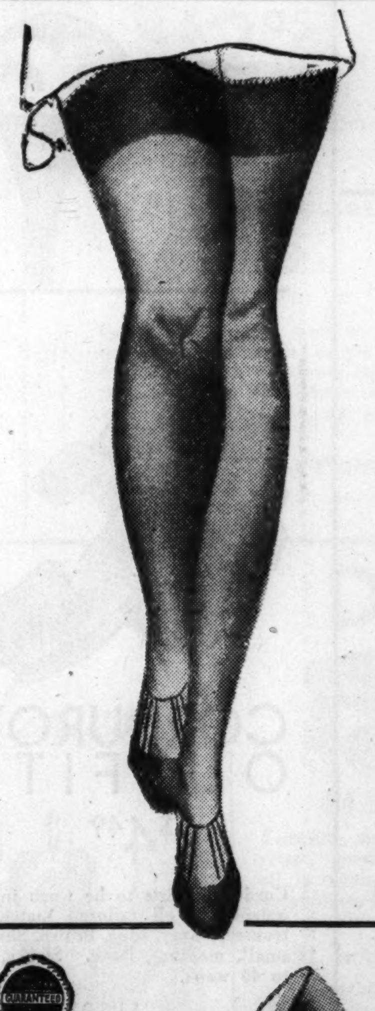

SMART NEW BLOUSES

REG. $2.25 VALUES!

$1.39

Satin or rayon crepe in tailored or dressy styles. Collar or collarless models. V, round or square necklines. White, wine, black, green, rust, royal, rose, aqua, prints and others.

MAIN FLOOR—NECKWEAR—THREE STORES

18c HANDKERCHIEFS

FOR MEN . . . WOMEN

14c

Women's pure Irish linen hand embroidered . . . hand spoked . . . hand rolled hems. All white, color on white . . . Men's all white Irish linens.

50c WOMEN'S KERCHIEFS Handmade Linen, all richly hand embroidered, all white and colors. Each 27c

MEN'S INITIALED KERCHIEFS Men's pure Irish linen initialed handkerchiefs. White or colored. initials. EACH. 22c

MAIN FLOOR — THREE STORES

LA FRANCE REST SHOE CURE

LA FRANCE SHOES

REGULARLY $5.95 TO $7.95

New winter styles in Fashion or arch support shoes. Suedes, kid, calf, patent, combinations in gores, pumps, ties, straps, oxfords. Black, blue, wine, brown. De Luxe and Scientific Metatarsal Models at $5.95.

$4.95

SECOND FLOOR—THREE STORES

Guaranteed as advertised in Good Housekeeping Magazine

It's like walking on air in Air-Step Shoes

AIR/STEP SHOES

1162 PAIRS! REGULARLY $6.00!

Air-Step's flattering winter shoes! Suedes, kid, calf, patent, gabardine in all the outstanding styles in black, brown, blue. Discontinued styles.

$4.65

SECOND FLOOR—THREE STORES

4120 NEW HANDBAGS

SPECIALLY PRICED!

$1.74

Reg. $2.00 and $3.00

Dozens of brand new up-to-the-minute styles in frame types, slide fasteners, top handle bags. Large and small. Buffalo grains, pigtex, cowhide, patent, suede. Wine, spice, navy, black or brown.

MAIN FLOOR—THREE STORES

At Our Three Stores

THE FAIR

STATE AND ADAMS STREETS — OAK PARK LAKE at MARION — MILWAUKEE AT WOOD

OPEN UNTIL 9 P.M. TONIGHT

ECONOMY DAY

AGAIN! BIGGER AND BETTER THAN EVER! See the Jungle Camp and "Bring-'Em-Back-Alive"
FRANK BUCK'S WILD CARGO OF LIVE ANIMALS
ADMISSION 10c

HI-YO SILVER AWAY! FREE SHOWING! SIX DRAMATIC EPISODES IN THE LIFE OF THE Lone Ranger and "Tonto" and his horse "Silver."
Stirring! Exciting! The Thrill of a Lifetime!
Surprise Package 25c

Save on Cameras, Supplies

16 Mm. Risdon Excel Outfits Original $45 — $23.95. $2.50 DOWN. Ansco-Risdon Camera with Bausch & Lomb F3.5 lens. Excel projector with 400 ft. capacity. One year guarantee.

$67.50 Keystone Movie Outfit $49.50. $5.00 DOWN. 3 speeds. Wollensak F3.5 lens, 100 ft. capacity. Excel Projector model 34; Universal motor, 200 watt lamp, air cooled, 400 ft. capacity.

FAMOUS ROLL FILM TYPE *Voightlander* Bessa 1/3 off

High grade F4.5 and F3.5 anastigmat lens, optical direct view finder, built-in self timer, focusing by revolving lens. Full size 2¼x3¼ or 16 pictures—1⅝x2¼.

$47.50 Bessa F3.5 lens Compur Rapid........$31.95
$37.50 Bessa F4.5 lens Compur Shutter.......$24.95
$27.50 Bessa F4.5 lens Prontur II Shutter.....$18.95

PAY ONLY 10% DOWN

$6 Da-Lite Screens Beaded surface 30x40. Same materials as used in theaters. $3.89

Panchromatic Films 16 Mm. nationally advertised movie film, 100 ft. Former list price $6.00. Developed free. $3.33

$37.50 Optimat Photo Enlarger $19.95. Takes up to 2¼ x 2¼ negatives. Double 4-in. condensing lenses. F6.3 Ilex lens, micro focusing.

CAMERAS—SEVENTH FLOOR—THREE STORES

Former $54.50 Portables

Corona Standard or Remington No. 5
$37.95 — $1 Down, $1 Week. Small Carrying Charge

Students! Offices! Homes! Here's a chance to save money! No. 5 Remington or Corona Standard 1938 models. Pica or Elite type.

Former $69.50 Corona Silent Portable and Remington Noiseless Pica or elite type. With carrying case. Limited quantity. $49.50. $1 Down, $1 Week. *Small Carrying Charge.*

Former $4-$5 Fountain Pens 94c. Nationally advertised Camel fountain pens with 14K solid gold, iridium tipped points. Long and short clip styles. Discontinued models. $1.50 and $2 Pencils to Match, 39c

$24.75, 4-Piece Desk Ensemble $18.95. $2.00 Down, Balance Monthly. 40x20 inch top 7 drawer desk, walnut or maple finish, chair, desk lamp, and 4 piece blotter pad set complete.

Christmas Card Box Assortment 33c box. Made to sell for $1.00 box. 21 engraved French folders, each different. Envelopes to match in box.

MAIN FLOOR AND DEARBORN STREET BALCONY—STATIONERY—THREE STORES

Kelly-Springfield Tires

Also Swinehart Tires at Rock Bottom Economy Day Prices

KELLY-SPRINGFIELD TIRES (BUCKEYE)

SIZE	REG. PRICE	Econ. Day Price
4.75 x 19	$ 9.70	$ 6.70
5.25 x 17	$10.80	$ 7.80
5.25 x 18	$11.15	$ 8.10
5.50 x 17	$12.55	$ 8.90
6.00 x 16	$14.10	$ 9.95
6.50 x 16	$17.20	$12.40

SWINEHART TIRES

SIZE	REG. PRICE	Econ. Day Price
4.75 x 19	$ 9.71	$ 6.50
5.25 x 17	$10.77	$ 7.40
5.25 x 18	$11.22	$ 7.70
5.50 x 17	$12.35	$ 8.35
6.00 x 16	$13.84	$ 9.40
6.50 x 16	$16.93	$11.60

Heavy Red Inner Tube Included Without Charge. Other Sizes Proportionately Low Priced

Deep Rock Motor Oil 2 Gals. $1.09. Reg. $1.29 100% pure paraffin base motor oil. $2.89—5 Gal. Size—$2.39

Goodyear Batteries $3.95 Plus Old Battery. Reg. $4.95 Goodyear Strongpath batteries, 13 plates, rubber case, guaranteed 12 months.

Anti-Freeze 69c. 79c Anti-freeze Protectol, 188 proof alcohol. Number 10 formula.

Defrosting Fans $1.69. For windshields. 4 in. rubber blade. Electric motor driven.

Zenith Car Radio $21.49. Reg. $39.95. Two pc. superheterodyne, five tube radio. Push button tuning. *(State St. and Mil. Ave.)*

Fog Lights $2.75. 6 in. lens, chrome finish. Genuine guide fog lights for night driving.

Reg. $3.39 Guaranteed 90% Wool Auto Robes........$2.79

SECOND FLOOR—THREE STORES

THESE ARE JUST A FEW OF THE MANY ECONOMY DAY TOY VALUES!

Complete Electric Train $4.39 Value! $3.79. Remote Control! With Transformer, Floodlight Car! Streamline locomotive tender, 3 freight cars and floodlight car, caboose, 12 pieces track.

Breakfast Set Table, 2 Chairs $6.95 Value $4.69. Maple or blonde maple finish. 24x18 in. table, antique effect edges. two comfortable chairs.

Fully Dressed! Regularly $2.49 **Gold Medal Doll** Moving eyes with lashes..curly locks..pearly teeth, moving arms, legs. Dressed in dainty bonnet, dress, shoes, socks. $1.94

$2.25 Steering Sleds Rubber covered bumper. Steel runners. Shaped body platform. 40-in. overall. $1.94

$21.95 Value **Lionel Electric Train** with Remote Whistle Control, Transformer. Locomotive with tender, automatic whistle, 3 passenger cars, 12 pieces of track. $14.95

$1.00 Grocery Store Metal store and counter. Scale, paper holder, roll paper, 14 grocery cartons. 89c

$2.69 Sturdy Scooters 39-in. overall length. 10-in. roller bearing wheels. White and blue finish. $1.98

$2.95 Fibre Rockers Reinforced fibre with metal braced frame. Removable upholstered seat. $1.98

$2.49 Betsy-Wetsy Doll With Bathinette and Layette. Drinking-wetting doll, 17-pc. layette and bathinette. $1.89

Roll-Top Desk and Chair Regularly $12.95 — $9.95 Maple Finish. Sturdy desk with roll-top, 5 pigeon holes, 2 drawers, 27-in. wide, 15-in. deep, 35-in. high. Adjustable swivel chair.

$1.19 Big Airport 17x11 metal landing field, 2 hangars, tower with electric searchlight, radio clicker, 3 planes. 94c

Small Deposit Holds Any Article 'til Christmas

TOYLAND—EIGHTH FLOOR—THREE STORES

Limited Quantities in Many Cases! Shop Early!

Save Almost 1/2 on New 1938 Wilson Golf Clubs

Sarazen Power Gauged Irons

$39 SET OF 6 MATCHED IRONS $22.14
$52 SET OF 8 MATCHED IRONS $29.52

Small Down Payment Will Hold Clubs Until Christmas

This figures only $3.69 per club .. a wonderful price for these power gauged, satin finished, chromium plated clubs. Double flange blades with new sand blasted, straight line scoring, steel shaft, Reminder feature grip.

$27.00 Set of 3 Matched Woods $13.77

This figures only $4.59 per club. Mahogany finish, persimmon head, criss cross scoring, with new method of identification.

CORDUROY OUTFITS $4.49. Corduroy shirts to be worn in or outside. Well tailored matching trousers. Gray, blue, brown. Shirts, small, medium, large. Slacks, 32 to 40 waist.

LEATHER JACKETS $7.49. Suede or Grain finish. Selected skins, lined with celanese lining. Cossack style with bi-swing or pleated back, zipper style. Sizes 36 to 46.

SECOND FLOOR — THREE STORES

Olympic Ice Skates For Men, Women, Boys and Girls. Outstanding Values! Racer or Hockey Styles! Full tubular construction. Electrically welded diamond tested runners. Aluminum finish. Sturdy shoes. $2.99

NATIONALLY FAMOUS $4.95 TO $10.00

Florsheim, Thompson Men's Shoes

And Other Famous Makes

$3.95

Black or brown calf or kid in broad, medium or narrow toe styles. Included are 465 pairs Florsheim shoes in discontinued styles, and not all sizes. No mail or phone orders on Florsheims.

MAIN FLOOR—THREE STORES

2-Trouser Suits and Overcoats

$29.50

The suits are of custom quality woolens, smartly styled and skillfully tailored for a perfect fit.

The overcoats are in luxurious fleecy or hard-finished fabrics, in a wide range of styles and colors.

Two Trouser Suits $23.95. Suits include all the newest styles, fabrics and shades.

Men's Overcoats $19.95. Overcoats in warm fleeces, hard-finished fabrics that wear and wear.

SECOND FLOOR—THREE STORES

Men's $2 and $2.50 Kenilworth Shirts

INCLUDING OUR FAMOUS KENILWORTH SUPREMES $1.59

The Kenilworth Supreme white broadcloth shirts are made of long wearing, lustrous Pima yarns. Collar attached and neckband styles. Patterned shirts in collar attached or two separate collars to match; of woven madras and woven broadcloths.

Super Kenilworth white perma luster broadcloth and fancy patterns of fine woven fabrics. Stripes, checks, figures. $1.55 and $1.65 values. $1.39, 3 for $4.00

Men's Pajamas $2.50 values. Striped and figured broadcloth, and all-over patterns in sateen. Sizes A, B, C, D. $1.79

Men's $1 Hose Figures, checks, stripes in pure silk; full fashioned lisles with stripes or clocks. 2 for $1

St. Regis Ties Brilliant colorful new ties in handsome stripes and figures. Reg. $1 2 for $1

Sample $5 Hats All nationally famous makes in latest styles, shapes and colors. $2.99

MAIN FLOOR—THREE STORES

COPYRIGHT, 1938, BY THE FAIR

At Our Three Stores

THE FAIR

STATE AND ADAMS STREETS | OAK PARK LAKE at MARION | MILWAUKEE AT WOOD

OPEN UNTIL 9 P.M. Tonight

ECONOMY DAY

Luxurious Fur Coats

$119 TO $179 VALUES!

$98

Pay Only 10% Down . . . Balance in 12 Months . . . Small Carrying Charge

Many one and two of a kind specially selected fur coats at this low Economy Day price, such as these:

- Hudson Seal Dyed Muskrat
- Russian Squirrel
- Silvertone Dyed Muskrat
- Mink Dyed Marmot
- Dyed Skunk, 32-in.
- Red Fox Jacket, 26-in.
- Black Caracul Dyed Lamb
- Black Cross Persian Lamb
- Mink Dyed Muskrat
- Leopard Cat
- Persian Paw

Sizes 14 to 38, but not in every fur.

Hudson Seal Hollander Dyed Muskrat Fur Coats

$179.00 Values! **$129**

Only quality pelts selected . . . full furred . . . and expertly constructed and smartly styled into a limited number of coats. Sizes 14 to 38.

$279 Persian Lamb Fur Coats

Brand new . . . flattering young styles in Persian lamb . . . tightly curled with high lustre . . . evenly matched into exquisite coats. Sizes 14 to 38. **$199**

THIRD FLOOR—SIMILAR VALUES AT OAK PARK

1,000 Dress Successes

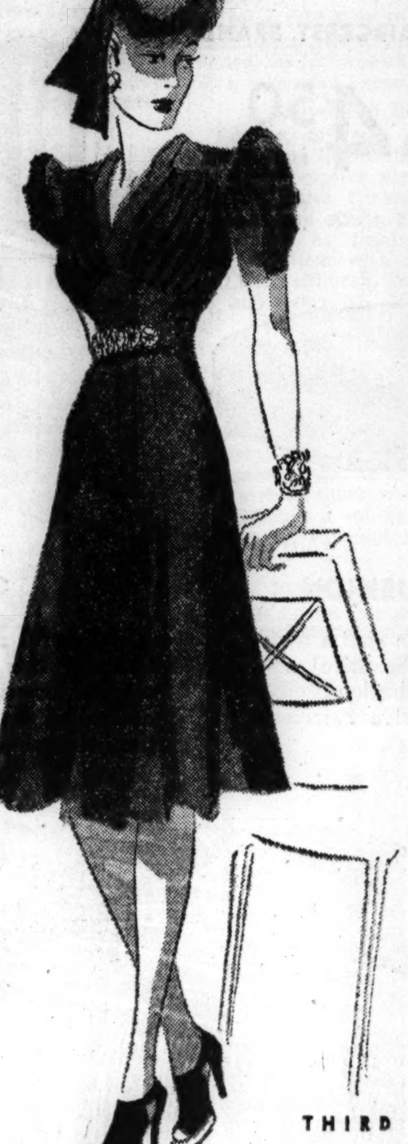

$10.95 and $12.95 Values

$8.49

An outstanding collection! The important silhouettes . . . the leading colors, black, teal, wine, in important rayon crepe dresses . . priced for Economy Day!

Daytime Frocks Priced Now . . .

$6.49

Both tailored and dressy styles in one and two piece dresses, in black and bright colors to wear under coats.

Limited Number Better Dresses

$13.90

Daytime and formal dresses in simple and elaborate styles.

Sizes 12 to 20
16½ to 24½ 38 to 44

THIRD FLOOR — THREE STORES

Fur Trimmed Coats

$59.75 AND $69.75 VALUES

$48

Economy Day Only!

A fine group of new coats, including a few one-of-a-kind models. The smartest fur treatments such as . . . fur plastrons . . . fur tuxedos . . . and deep, luxurious fur cuffs.

All Occasion Coats

$17.95 AND $19.95 VALUES!

$14.95

Untrimmed dress and sport coats to wear right on through winter! Warm fleeces and plaid backs, as well as mixtures . . . beautifully finished and flatteringly styled.

Furred Dress Coats

REGULARLY $49.75 TO $59.75

$37

Only fine fabrics are used in these dress coats . . . lavishly trimmed with Persian, Beaver, Dyed Fitch, Fox, Marten, in the outstanding new styles. Special!

THIRD FLOOR—THREE STORES

Junior Miss Specials

$45-$59.75 Jr. Miss Furred Coats

$38

Luxurious fur collars on fitted or boxy coats in soft tweeds or warm woolens. The outstanding styles. 9-17.

$17.95-$19.95 Coats

$14.95

Classic untrimmed coats . . . warm enough to wear all winter, smart enough to wear for dress, as well as sports. Specially low priced for Economy Day. Sizes 9 to 17.

(Third Floor—Three Stores)

$7.95-$10.95 Frocks

$5

Fall-into-winter dresses. The new silhouettes . . . the bright new colors. 9-17.

$10.95-$12.95 Jr. Miss Formals

$9.89

Colorful . . . brilliant formal gowns for gala nights. White, black and pastels. 9 to 17.

$7.95 Dresses

$6.49

Newest styles for the holidays! Rayon crepes in dressy styles in black, wine and blue. Sizes 9 to 17.

(Third Floor—Three Stores)

$15-$22.95 Dresses

$12

Rayon velvets, Stroock's wools and other fine fabrics specially priced for Economy Day. Sizes 9 to 17 included.

THIRD FLOOR — JUNIOR MISS SHOPS

Gay Sports Frocks

REGULARLY $5.95 AND $7.95

$3.95

Brilliantly colored sports frocks—wool, "rayon" crepes—jerseys. One and two-piece styles nubby wools, nail head, wool and velveteen combinations. Princess, dirndl and tailored styles including "rayon" crepe. Black, wine, boy blue, purple, rust, green, teal, aqua, gold and others. Sizes 12 to 20.

$3.95 to $5.95 TWIN SWEATERS

$2.95

Colorful sets that make perfect gifts! Classic slipons with matching or contrasting cardigans. 34 to 40.

THIRD FLOOR—3 STORES

CAMPUS COATS

Regularly $7.95 **$4.69** Brilliant New Plaids

Outstanding buys! Warm plaid campus coats, double breasted . . . plain backs with roomy slit pockets and 2 patch pockets. Belted all around. Colorful . . . warm. 14 to 20.

$5.95 Skirts

$2.95

Gored or kick pleats. Black, brown, green, blue and rural autumn. Sizes 26 to 32.

$2.95-$3.95 Blouses

$1.88

Colorful blouses to wear with suits. Tailored styles in pure dye silk and rayon crepes and rayon satins. Wide array of colors. Size 32 to 40, not all sizes in every style.

THIRD FLOOR—3 STORES

TOILETRIES AND DRUGS AT ECONOMY DAY SAVINGS!

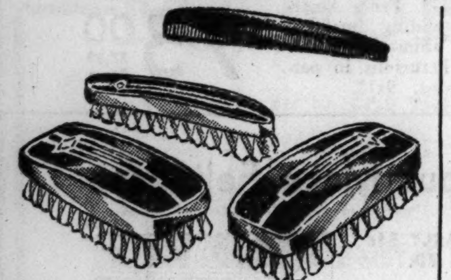

4-Pc. Prophylactic Sets

Engraved Initial on Each Brush

Pure bristle, fine quality brushes, nontarnishable metal trim. Hand engraved initials on brushes at no extra charge. ONLY AT THE FAIR. **$1.99**

$1 Evans Mesh Pouch Compacts

Gold plated mesh pouch compacts in black and beautiful enamel colors. *Initials Engraved—5c extra each letter.* **79c**

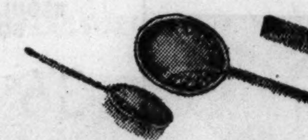

3-Pc. Boudoir Sets

Large beveled mirror sturdy construction. Gold color etched designs. Nontarnishable. Shaded black, blue, green, orchid. **97c**

Famous Renaud Imported Perfumes

A special offer! 3 delicate true flower fragrances! The perfect Christmas gifts at outstanding savings! Beautiful crystal clear and opaque bottles in jewel cases. Choice of **Orchid . . . Sweet Pea . . . Gardenia**

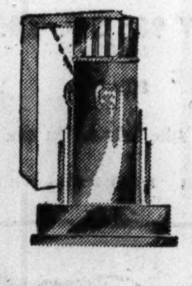

Eau de Toilette
Originally made to sell for $2.50....... **88c**

½ Oz. Perfume
Originally made to sell for $5.00....... **$1.09**

App. 1 Oz. Perfume
Originally made to sell for $10.00..... **$1.69**

App. 2 Oz. Perfume
Originally made to sell for $17.50..... **$2.99**

Limited Quantity of ¼ oz. Perfume in Jewel Cases, 59c

250 6 oz. Bottles Imported Fioret Perfume....$3.79
Originally Made to Sell for $27.50

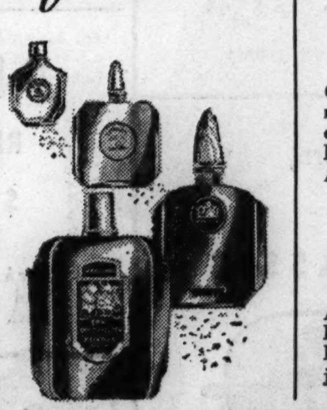

$4.50 Delettrez Kit

Complete make-up kit, including mascara, rouge, eye-shadow, lipstick, eyebrow pencil, in regular size handsome enamel cases. Discontinued package. All popular shades. **$1.50**

$3 Seventeen Corrective Cleansing Cream

Approved by Good Housekeeping. Pound jar. **$1.00**

3-Pc. Genuine Evans Cloisonne Boudoir Sets

ONLY AT THE FAIR. At the lowest price ever offered. White, maize, blue, green. An Evans quality set. **$4.99**

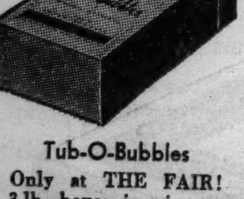

Tub-O-Bubbles

Only at THE FAIR! 3-lb. boxes in pine or bouquet. Relax in billions of bubbles. **$1.00**

Fair Cleansing Tissue

11c Fair cleansing tissue. White or colors. 12 200-sheet packages **99c**

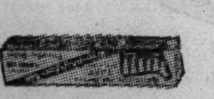

50c Prophylactic Tooth Brushes

Hard or medium bristles. 3 for $1

Scot Towels

Stock up on Scot towels. Special, 10 for 84c

MAIN FLOOR—DRUGS & TOILETRIES—3 STORES

DRUG SPECIALS

$1.59 Russolax, half gallon,	97c
50c Revelation Tooth Powder,	29c
75c Bayer Aspirin, 100s,	59c
Fair Aspirin, 250s,	44c
$1.25 Caroid and Bile Salt Tablets,	78c
60c Alka-Seltzer,	49c
Scot Toilet Tissue, 12 rolls,	78c
Waldorf Toilet Tissue, 24 rolls,	99c
Economy Toilet Tissue, 2,000 sheet rolls, 15 for	99c
75c Ovaltine, plain or chocolate,	59c
50c Phillips Milk of Magnesia,	29c
75c Listerine,	59c
50c Ipana Tooth Paste,	39c
40c Squibb's Dental Cream,	33c
35c Colgate's Tooth Powder and 25c size, BOTH FOR	36c
50c Tek Tooth Brushes, 2 for	51c
59c Rubber Sheeting, first quality, yard,	39c
Squibb's Mineral Oil, Quart,	89c
Palmolive Shaving Cream, giant size tube,	37c
$1.00 Rubberset Shaving Brush,	59c

Begin Your Vitamin Routine Now

And Know a New Zest for Living

$1.09 A. P. C. Halibut Liver Oil Capsules, 100s	69c
$2.29 A. P. C. Halibut Liver Oil and Viosterol Capsules, 100s	$1.69
$2.29 A. P. C. Halibut Liver Oil Capsules, 250s	$1.69
$4.95 A. P. C. Halibut Liver Oil and Viosterol Capsules, 250s	$3.17
$2.29 A. P. C. Capsules containing Vitamins A, B, D, G, 100s	$1.69
$4.95 A. P. C. Capsules containing Vitamins A, B, D, G, 250s	$3.17
$2.99 A. P. C. Halibut Liver Oil and Viosterol Liquid, 50cc	$1.99
69c Fair Cod Liver Oil, Super Rich, pint	54c
Abbott or Parke-Davis Haliver Oil Capsules, 100s	$1.29
Abbott or Parke-Davis Haliver Oil Capsules, 250s	$2.59
Abbott or Parke-Davis Haliver Oil and Viosterol Capsules, 100s	$2.69
Abbott or Parke-Davis Haliver Oil and Viosterol Capsules, 250s	$5.67
Squibb's Adex Tablets, 80s	79c
Squibb's Adex Tablets, 250s	$1.98
Squibb's Cod Liver Oil, plain or mint, 24-oz.	$1.29
Squibb's A, B, D, G Capsules, 100s	$2.69
Squibb's, Abbott's, Parke-Davis or Mead's Viosterol, 50cc	$3.19
Squibb's Cod Liver Oil and Viosterol, plain or mint, 16-oz.	$2.13
Upjohn's Super D Cod Liver Oil, 16-oz.	$1.19
Upjohn's Super D Perles, 100s	$2.31
Upjohn's Super D Perles, 250s	$5.14
Mead's Cod Liver Oil, 16-oz.	$1.09
$2.50 Sexta (Six) Vitamins with Liver Extract and Iron	$2.19

Toiletries Specials

59c Wrisley Water Softener, 5 lb. bag, Pine, Bouquet, Lilac, Gardenia, Lavender.	49c
49c Fair Theatrical Cold Cream, lb. tin,	34c
$1.50 Fair Almond and Olive Oil Hand Cream, pound jar,	85c
$1.00 Pacquin's Hand Cream,	79c
60c Italian Balm,	47c
55c Lady Esther Face Powder,	39c
94c Fair Professional Hair Brush,	67c
Woodbury's Soap, 12 cakes	84c
Oatmeal Facial Soap, 12 cakes	72c
Ivory Soap, large, 10 cakes,	87c
83c Pond's Creams,	47c
$1.75 Tussy Rich Cream,	$1.00
Fair Superfatted Soap for dry skins, 12 cakes,	72c
$1.00 Woodbury's Face Powder; 25c Jergens Lotion, both for	79c
94c Wrisley Siberian Pine or Gardenia Bath Oil, 16 ounces,	79c
$1.00 Prophylactic Hand Brush, five year guarantee,	64c
$1.38 Lady Esther Cream,	98c
Kleenex, 200 sheet pkgs. 8 for	98c
Faircrest Hardwater Soap, 12 cakes and bottle of bath oil, all for	53c

50c Jergens Lotion and 25c Jergens All Purpose Cream Both for 39c

Gallon Russian Mineral Oil (U. S. P. light) 89c

Olivilo Soap

Special offer of Olivilo soap. 22 for 99c

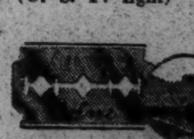

100 Ring Thin Blades and Gold Plated Gillette Razor. All for $1.00

MAIN FLOOR—DRUGS & TOILETRIES—3 STORES

COPYRIGHT 1938 BY THE FAIR

At Our Three Stores

THE FAIR

STATE AND ADAMS STREETS | OAK PARK LAKE at MARION | MILWAUKEE AT WOOD

OPEN UNTIL 9 P.M. Tonight

ECONOMY DAY

Chenille Ball Fringe Curtains

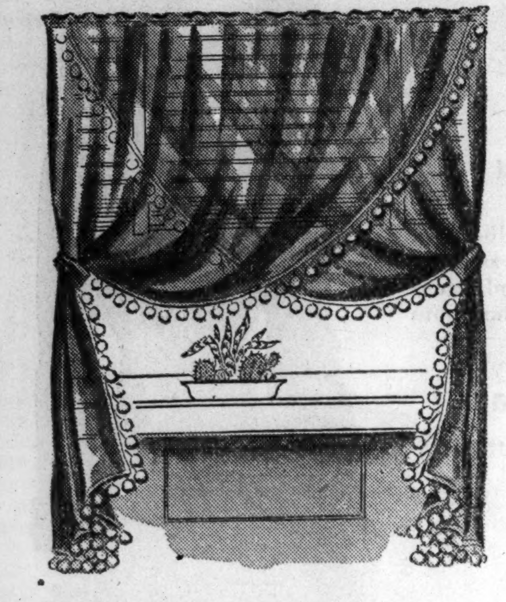

REGULAR $1.98 VALUES

$1.53 pair

Sheer marquisette trimmed with luscious ball fringe—just 1,000 pairs at this price! 140 in. wide and 2 yards 15 in. long. Pastel colors—rose, blue, peach, green, gold, cream, ecru.

SCRANTON PANELS

$1.24 ea.

Rough and novelty weaves of lovely design although discontinued patterns. 45 and 54 inches wide, 2¼ yards long. While just 800 last.

FOURTH FLOOR—THREE STORES

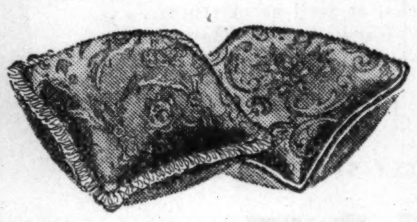

$3.75 Crystal Console Sets

Oval bowl, two candle holders with prisms and two silvered candles. **$2.49**

(Gift Shop.)

Living Room Pillows

$1.69 value. Cord or fringe trimmed, moire, taffeta, satin, brocade, brocatelle types and damask pillows. **$1.29**

(Fancy Goods)

Reg. 10c and 15c Fall Flowers

Gorgeous mums, dahlias, poppies, pompons and other brilliant artificial flowers. **98c** dozen

(Gift Shop.)

THIRD FLOOR—THREE STORES

50 PIECE SET Manor Triple Plate SILVERWARE

Made by International Silver Co. **$18.45** After This Sale $39.50

We have a limited number of these beautiful 50-piece sets made to last a lifetime. Every piece bears the word triple. Every piece guaranteed. In tarnish-proof chest made to hold 150 pieces.

$1.00 DOWN No Carrying Charge If Paid in 90 Days

MAIN FLOOR—THREE STORES

Sensational Cigar Values!

While They Last!
15c Blackstone Executive
Discontinued size. All long Havana filler.
Box 25 **$1.67**

2 for 25c El Hijo
PRODIGO
Tampa made clear Havana cigars.
Box 50 **$3.10**

Unusual Pipe Values in Discontinued Shapes

$1.00	$1.00	$2.50	$2.50
Guardsman Pipes Cut to	Purifier Pipes Cut to	Kensington Pipes Cut to	Snap-Kleen Pipes Cut to
59c	**49c**	**69c**	**$1.00**

5c Chicago M. C., 5c Harvester and others. Box of 50... **$1.87**

JOHN RUSKIN CIGARS
Millions sold at 5c. Box 50 **99c**

PHONE AND MAIL ORDERS FILLED
MAIN FLOOR—ALSO OAK PARK STORE

Famous Almco Smoking Stands at ½ PRICE

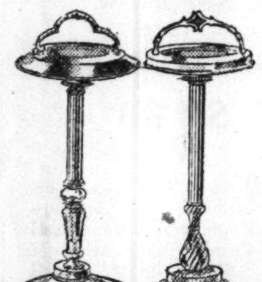

Heavy metal stands, some with onyx mountings. Ivory and gold, bronze and gold, and silver and gold finishes.

$5.90 Plain Metal Smoker,	$2.95
$6.90 Metal and Onyx Smoker,	$3.45
$8.90 Metal and Onyx Smoker,	$4.45
$10.90 Metal and Onyx Smoker,	$5.45
$12.90 Some Double Onyx Smoker,	$6.45

SIXTH FLOOR—THREE STORES

Outstanding Values in Chicago's Most Modern, Complete and Scientific Optical Department

COMPLETE GLASSES

Modern Rimless

Select from smart modern rimless or rimmed styles in white or pink gold filled or the new fleshtone shell types. Complete with first quality single vision lenses.

Complete **$4.85** Reg. $9.50

BIFOCAL GLASSES

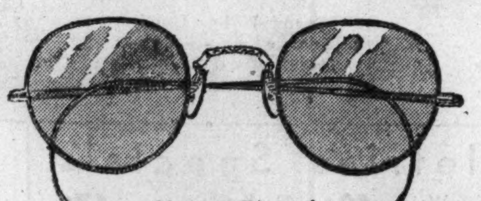

Modern Rimmed

Accurately ground first quality "All-Site" bifocals for perfect Far and Near vision. Choice of white or pink gold filled rimless or rimmed, or fleshtone shell types.

Complete **$8.55** Reg. $14.00

Accurate Eye Examination Without Charge in Private Examination Offices. 100% Guarantee.

Fleshtone Shelltype

All New First Quality Merchandise, Carrying Our Full Guarantee.

OPTICAL DEPARTMENT—SEVENTH FLOOR—THREE STORES

Chair and Ottoman

$59.50 FAIRCREST BRAND

$34.50 $3.50 DOWN *Balance monthly. Small carrying charge.*

***LOOSE DOWN FILLED BACK CUSHION**

Expertly tailored and unusually comfortable chairs with carved frames in a choice assortment of beautiful upholstery fabrics. *Down and feather filled back pillows, spring filled seat cushion. Our own exclusive Faircrest brand. An outstanding value.

$49.50 Northern Maple Bedroom Suite

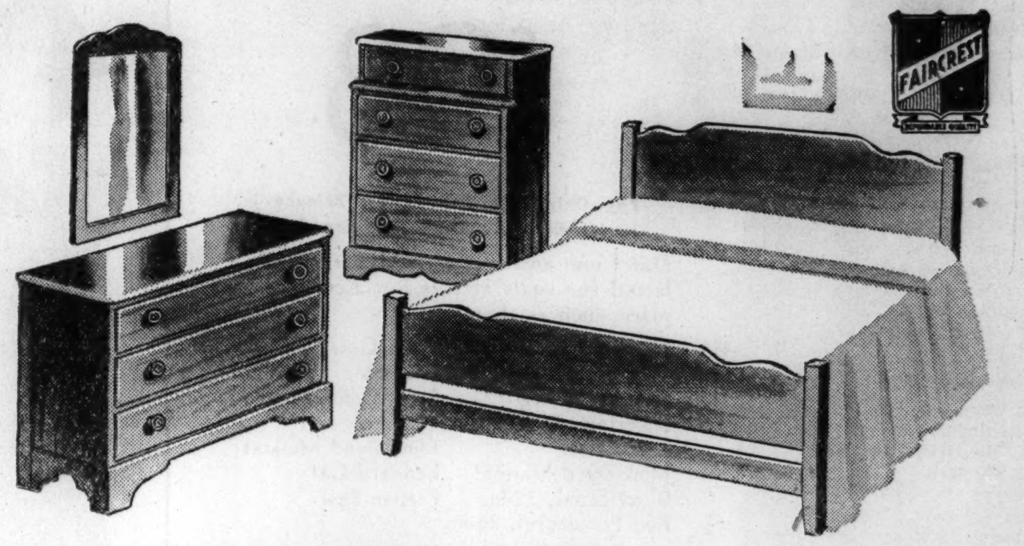

OUR OWN FAIRCREST BRAND

A delightful and exclusive design, available only at The Fair in Chicago. Has superior 9 point finish on Northern Michigan hard maple. Dresser has hanging mirror; center drawer guides and dovetailed drawer work. A value we believe unlikely of duplication. 4-pcs.—twin beds, dresser and chest, $52.50.

3 Pieces Complete **$39.98** $4 DOWN *Balance monthly. Small carrying charge.*

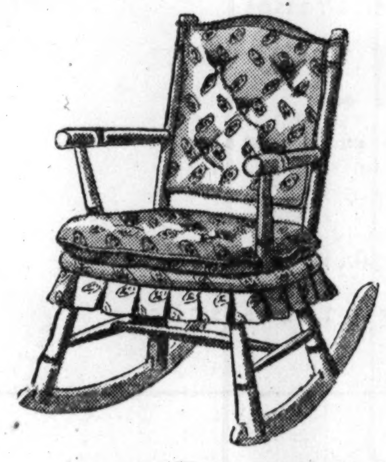

$7.95 SOLID MAPLE

Cricket Rocker

Traditional Early American style with gay chintz seat and back cushions. A remarkable value for Economy Day only. Also a few chairs available. **$4.98**

$27.50 BURTON "KELTON"

INNERSPRING MATTRESS

Burton mattresses are famous for their comfort and durability. Heavy sisal and cotton felt upholstery. Specially made Hotel type Innerspring unit, pre-built border, button tufts, contrasting taped edges, handles for easy turning, heavy 8 oz. woven stripe ticking. All standard sizes. **$16.75**

FIFTH FLOOR—THREE STORES

SMART! DISTINCTIVE!

French Tables

$16.95

Attractive carved all walnut cocktail table with brass gallery or occasional tables with beautiful inlay tops. Regularly $24.75.

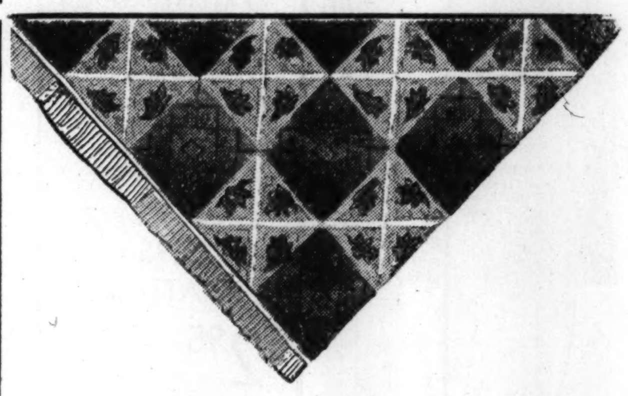

$89.50 Worsted Wiltons

Marvelously thick and heavy with a silky texture and deep pile of great beauty. Also high lustre rugs. 9x12. **$54.69** $5.50 Down

$39.00 Broadloom Rugs

Smooth surface of unbroken color—smart for modern homes. Slight irregularities in no way impair wearing qualities. 9x12. **$29.50** $3.00 Down

ORIENTAL, CHINESE RUGS

NO RIVALS FOR THESE HANDWOVEN BEAUTIES!

at **20%** Discount

Oriental rugs that will endure for generations.. rugs that will be treasures years hence.. in enchanting colorings—jewel-like and rich, with satin texture and thick nap to bring rare beauty into your home. YOU can afford to buy in this sale! Deduct 20% from their present price tags.

Pay 10% Down on Purchases of $20 or More.

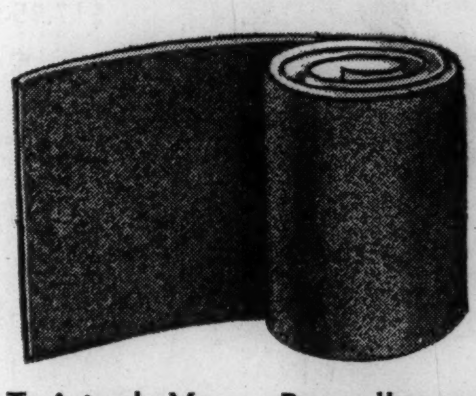

Twisted Yarn Broadloom

$6.25 TO $7.95 VALUES

So thick and closely woven that these carpets feel like velvet under your feet. Most remarkable, they show no footprints. **$3.79** sq. yd.

Washed American Orientals

$98.50 to $115. From America's outstanding makers, washed to shimmering colors. Very luxurious in pattern and color. 9x12. **$75.00** $7.50 Down

INLAID LINOLEUM

REG. $1.55

$1.09 sq. yd.

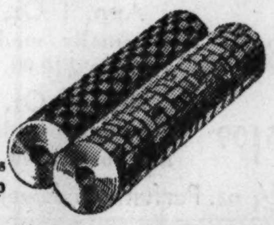

Brand new designs and colors. Burlap back for wear.

6 and 9 Ft. Floor Covering

(Inlaid Type)

REGULARLY 98c SQ. YD.

59c sq. yd.

Looks and wears like inlaid. In smart patterns and colors.

FOURTH FLOOR—THREE STORES

Famous Make Felt Base

REGULARLY 54c SQ. YD.

36c sq. yd.

Gold Seal, Armstrong, Quaker, and Bigelow floor coverings.

Super Lady Pepperell Sheets

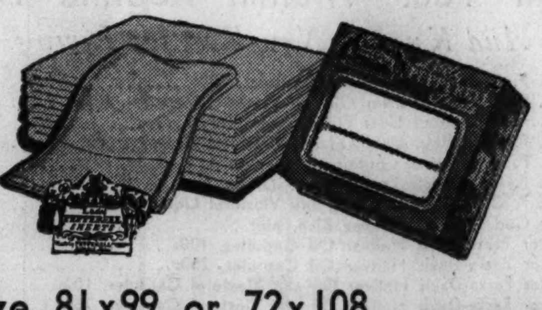

Size 81x99 or 72x108 **$1.28**

Worthy of America's best homes! Made of finest cotton, woven with 4 more threads to the inch, tub tested for 200 launderings.

63x 99, $1.12	72x 99, $1.18
81x108, $1.48	90x108, $1.58

Pillow Cases, 45x36 or 42x36, each, 33c

FOURTH FLOOR—THREE STORES

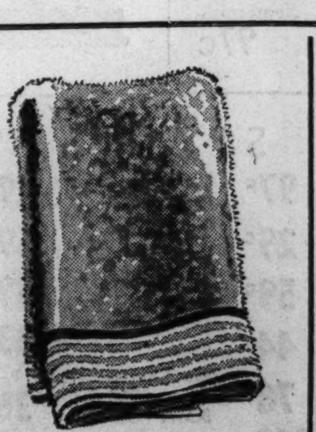

Cannon Colored Bath Towels

Reg. 35c. Big, heavy, thirsty towels in pastel green, peach, blue, yellow or red. White ribbed border. 22x 44-in. size. **4 for $1**

FOURTH FLOOR—3 STORES

Printed Dinner Cloths

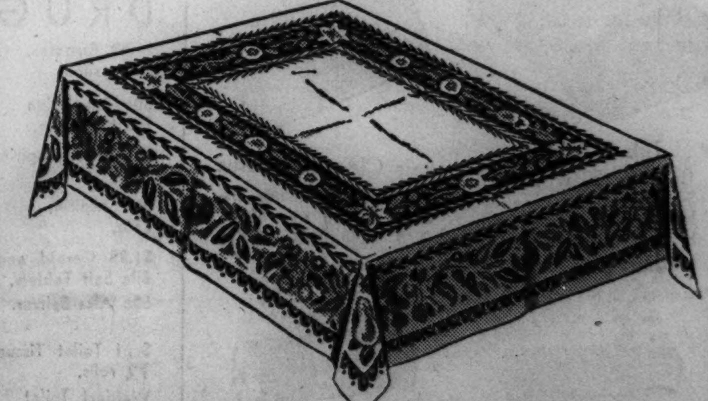

FULL SIZE 60x80 IN. CLOTHS, REGULARLY $4.50

In handsome Fruit pattern on fine, soft, laundered pure linen. Guaranteed fast colors—brown and orange, blue and red, wine and gold, and blue and green. **$2.98**

FOURTH FLOOR—THREE STORES

COPYRIGHT 1938, BY THE FAIR.

9 IN FAMILY FACE ARREST FOR FAKE CLAIM TO RICHES

4 Already Held in Plot to Obtain Vast Estate.

Philadelphia, Pa., Nov. 17.—(AP)—State police held warants tonight for the arrest of nine members of a Pennsylvania German family, ranging in age from 24 to 84, on charges of plotting to cheat the commonwealth in a claim to the $20,000,000 estate of an eccentric widow.

Two members of the family and a paper hanger, 66 years old, whose claim the others support, were arrested yesterday. They were held in $35,000 bail. A third member of the family was arrested today.

In addition, warrants were issued for a New York physician and a Delaware business man, who the state charges were linked to a conspiracy to defraud.

Snuff Fortune Is Involved.

All 15 were named as participants in an attempt to get the fortune left by Mrs. Henrietta E. Garrett, who died in 1930 after years of seclusion. Mrs. Garrett inherited the millions from her husband, Walter, a snuff manufacturer. A will disposed of only $62,000.

The paper hanger, Isaac Newton Sheaffer of Newark, Del., claims the entire estate on the ground that he is a son of Mrs. Garrett, born before her marriage. Also taken into custody by state police yesterday were Miss Grace L. Sheaffer, 54 years old, of Penfield, Pa., who says Isaac is her foster brother, and Mrs. Mary E. Suter, 62, of Lancaster, Pa. They have testified in support of his claim. Sheaffer's son, Christian Harold, 35, was arrested later.

Accuses Woman as Plotter.

Deputy Attorney General Thomas J. Minnick Jr., representing the commonwealth's claim to the estate through forfeit, says Miss Sheaffer is the "arch criminal in this fraud and conspiracy together with Carmen Rosenbloom," also of Newark, for whom a warant is held. Minnick made this accusation at a preliminary hearing on the charges.

Testimony that spurious family data linking the family to the snuff king was entered in an old German Bible precipitated the arrests—the first in a seven year court battle among 23,000 claimants to the estate.

QUARANTINE ALL WINNETKA DOGS IN RABIES SCARE

Fifteen hundred dogs in Winnetka will be placed under quarantine for an indefinite period starting tomorrow. They cannot be taken on the street except on leash. The quarantine was ordered by William B. Moulton, village president, who said rabies are the most prevalent in Winnetka in ten years. Twelve dogs have died of rabies since Sept. 28, and ten persons have been bitten since Oct. 1, he said.

Wife Asks Divorce from Limper; Charges Desertion

Mrs. Ruth Limper, 382 Moraine road, Highland Park, filed suit for divorce yesterday in the Lake county Circuit court at Waukegan against Peter Limper, a former restaurant owner in Highland Park. She is the daughter of the late William E. Bletsch, wealthy candy manufacturer. The Limpers were married Nov. 3, 1931, and separated Nov. 3, 1937. Mrs. Limper charges desertion.

Orders 200 Coal Dealers to Pay $50 City Fees

Judge Erwin J. Hasten in Municipal court yesterday ordered 200 coal dealers to pay their $50 city license fees. Attorney Benjamin H. Vanderveld, representing the Coal Dealers' Protective committee, said members would pay under protest. He said their payments were withheld pending a test case now before the State Supreme court.

Hollywood Bride

[Associated Press Wirephoto.]

Ida Lupino, English film actress, and Charles L. Hayward, actor, after marriage in Santa Barbara, Cal., yesterday.

Santa Barbara, Cal., Nov. 17.—(AP)—Ida Lupino, 20 year old film actress, became Mrs. Charles Louis Hayward today when she and the 29 year old actor were married by a justice. It was the first marriage for both. Miss Lupino is the daughter of Stanley Lupino, English comedian. Hayward is the son of an English banker. He was born in South Africa. After a one day honeymoon they will return home so that Hayward can resume work in a movie.

Wounded Negro Attacker Tells Name at Hospital

A Negro who was shot by police Wednesday night when they saw him attempt to attack a girl, identified himself yesterday in the Bridewell hospital. He said he was Edward Norman, 44 years old, and gave his address as 4806 St. Lawrence avenue.

U. S. TO SEND OUT CORN LOAN FUNDS IN MID-DECEMBER

Regulations Explained by AAA Field Agent.

BY FRANK RIDGWAY.
[Chicago Tribune Press Service.]

Champaign, Ill., Nov. 17.—[Special.]—Government checks on loans made on 1938 corn will begin reaching farmers by the middle of December. Some may receive their checks even earlier. This was announced to AAA field workers meeting here today by Alvah F. Troyer, field agent of the north central region.

Loans for 12 Months.

Troyer said that government inspectors would begin sealing cribs in Illinois immediately after Dec. 1. Farmers may apply to their county AAA committee for loans from Dec. 1, 1938, to March 31, 1939.

All farmers in the commercial corn area, covering 566 counties, are eligible to borrow at the rate of 57 cents a bushel on this year's corn, providing they did not exceed their government corn acreage allotment. This includes growers in the commercial zone who did not coöperate in any other phase of the agricultural adjustment administration program.

Other Area Is Eligible.

In addition, farmers in the noncommercial area are eligible to borrow at the rate of 43 cents a bushel on this year's corn where they coöperated on the AAA crop control plan. The loans are made by the Commodity Credit corporation.

The commercial zone covers all counties in Illinois and Iowa, and parts of Wisconsin, Michigan, Indiana, Ohio, Missouri, Nebraska, Minnesota, South Dakota, Kansas, and Kentucky.

SUICIDE MOTIVE ELUDES POLICE IN EVANSTON DEATH

Filling Station Owner Found Slain in Car.

Joseph F. Lulling, prosperous gasoline station owner, and the father of three children, had every reason to live, and not a single reason to die. This was the conclusion reached by Evanston police last night after an investigation into his apparent suicide. He was found shot to death yesterday in his automobile at Dodge avenue and Cleveland street, in the suburb.

Police said that there is no doubt that Lulling killed himself. Yet, they added, his last known acts were those of a man who expected to live.

Cheerful at Breakfast.

Lulling, 40 years old, owned the gasoline station on the southwest corner of Dempster street and Cicero avenue, Niles Center. He lived at 1325 Oakton street, Evanston.

He rose as usual yesterday, and had breakfast with his wife, Mary, and their children, Mary, 16, Richard, 15, and Harry, 11. He seemed cheerful.

After breakfast, Lulling told his wife cold weather might come any day and that he would put up the storm windows. He removed the screens, then said the windows needed washing. He left in his car for his gasoline station to get a squeegee, and arrived there at about 8:30 a. m. He obtained a squeegee from Walter Schoening, an employé, and left immediately.

Found Dead in Car.

About fifteen minutes later he was found dead in his car by a passerby. A bullet had entered his right temple, passed through the left and struck the window at the driver's seat. The revolver fell into the crotch of his left arm. Powder burns were on his forehead. Finger prints established that Lulling was the last person to handle the weapon. The weapon was identified as his.

From Lulling's family, his business associates, and friends, police learned that he had no financial or domestic worries. He had no known enemies. Puzzled police said they could give no explanation for his act.

BOOK MATINEE TODAY IN MANDEL'S IVORY TEA ROOM

At 2:45 P. M., Miss Agatha Shea, head of the children's department of the Chicago Public Library, will talk on "New and Important Books for Young Folks of All Ages." Elizabeth Orton Jones, etcher, author, and illustrator, will make individual sketches and autograph her books.

MANDEL'S

REGULAR $1 VALUES! WOMEN'S SHEER LINEN

Embroidered-by-Hand Name Handkerchiefs

59c

Choose from 55 NAMES! Surely you'll find the ones you're looking for, for yourself and your CHRISTMAS gifts! Each name is delicately EMBROIDERED by HAND on these 14-inch handkerchiefs.

Call State 1500 or Mail Your Order

MANDEL'S HANDKERCHIEFS — FIRST FLOOR — STATE

MANDEL'S

LAST MINUTE FASHION FLASH!

Heavenly New Colors

IN AFTERNOON DRESSES

$7.95

(A) MONASTIC DRESS, designed to hold the flowing fullness just where you want it. With white lingerie touches.

(B) SILVER KID accents the belt of a slim dress with tiered sleeves.

A Also in Black

B

PHONE STATE 1500

Thrifty Fashion Shop Wonders in Rayon Crepe

Vibrant shades—Patou Blue, Mignon Blue, Araby Blue, Raspberry—in dresses that have style and detail of more expensive fashions! 12-20.

MANDEL'S THRIFTY FASHION SHOP—3RD FLOOR—STATE

MANDEL'S

JUST ARRIVED! 2,000 PAIR STUNNING NEW

Imported Glace Gloves

$1.69 STYLES YOU'D EXPECT TO FIND AT MUCH HIGHER PRICES

A marvelous opportunity for you to save on expensive looking gloves for Christmas. Stunning new SCROLL trims, QUILTED effects, rakish flared cuffs! Remarkable values at this price. In all black or all white. Order yours today.

MANDEL'S GLOVES—MAIL YOUR ORDER OR CALL STATE 1500—FIRST FLOOR—STATE

MANDEL'S

Sale! Our Famous Strutter Mates

DYED-TO-MATCH CARDIGANS, SLIP-ONS AND 6-GORE SKIRTS

2 FOR $5.95 $3.95 EACH—SAVE $1.95 ON THE SET

Select any two pieces you wish—save $1.95 on the set! Pure Australian ZEPHYR, made by a new process to resemble fabric . . . dyed in the yarn to match exactly. Sizes 12 to 20.

MIX OR MATCH YOUR COLORS:

- Patio Blue
- Capri Brown
- Redbury
- Burnt Tile
- Bottle Green
- Black

MANDEL'S SPORTS SHOP — THIRD FLOOR — WABASH

FOR AN EXCITING, EXTENSIVE WARDROBE

"Glamour Girl" Blouses

OUR 2 BEST SELLERS!

$2.95

A wonderful way to look glamorous on very little . . . to be a DIFFERENT girl with every date. Wear these GLITTERING blouse "concoctions" with sweeping long skirts or short ones . . . for cocktails, for dinner . . . for your "biggest moments."

A. *FORMAL EVENING TOPPER in gleaming rayon satin. Gold or silvertone, white, stucco pink, wine or black. 34 to 42.*

F. *QUILTED RAYON TAFFETA TOPPER. Black, white, red-wine and royal. 32 to 38.*

MANDEL'S—FIRST—STATE—MAIL YOUR ORDER OR CALL STATE 1500

SAVE 10% TO 33⅓% ON THE VERY SHOES YOU NEED NOW!

November Shoe Event

NEW $6.50 TO $7.75

Budgeteer Suedes

INCLUDING FINE LASTEX SUEDES

$5.95

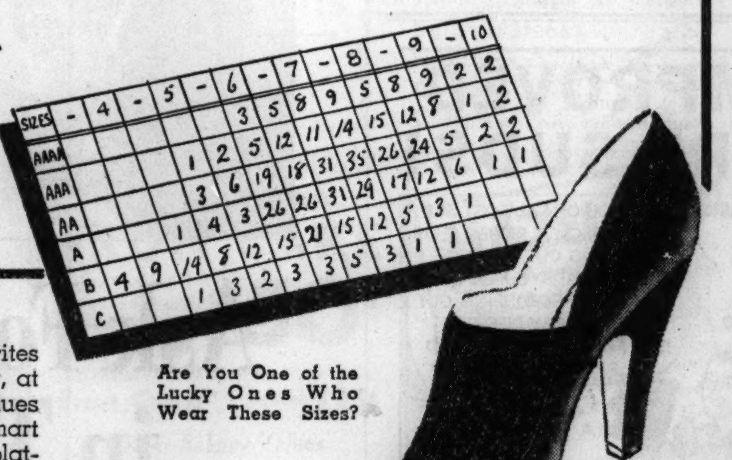

Are You One of the Lucky Ones Who Wear These Sizes?

Young Chicago's favorites at regular prices. Now, at only $5.95, they're values you shouldn't miss. Smart step-ins, oxfords and platforms. Black, brown, spice, blue and wine in the group.

ENTIRE STOCK OF $8.75-$10.75

Superba Suede Shoes

$7.95

Many best-sellers and new shoes just recently received. Pumps, step-ins, straps, and oxfords, in heel heights for every need. Black, brown, wine, and blue in the group.

REGULAR $10.75 AND $12.75

Genuine Lizard and Alligator Shoes

$7.95

Not in years have genuine reptiles been such an important fashion! Magnificent baby alligator and fine lizard skins in smart pumps, straps, oxfords, and step-ins. High and medium heel types.

ENTIRE STOCK $12.75-$14.75

Andrew Geller Suede Shoes

$9.85

The name alone is synonymous with the finest in footwear. The shoes themselves are the most beautiful you have ever seen. Exquisitely made in black, brown, wine, and spice.

MANDEL'S FAMOUS SHOE SALON—FIFTH FLOOR—STATE

MANDEL'S

FOR THE OFFICE! FOR THE HOME! FOR THE STUDENT'S ROOM!

Bakelite Desk Lamp

WITH ADJUSTABLE METAL REFLECTOR! OUTSTANDING VALUE AT

$1

- Beautifully designed modern lamp for home or office use.
- Bakelite base—can't tip. Crackled effect on enameled metal shade.
- Convenient grooves for pens, pencils, pins and clips.
- Handsome walnut finish.
- A grand gift—an excellent value at this price.

MAIL YOUR ORDER OR CALL STATE 1500

Mandel's, 1 N. State, Chicago

Please send me .... Desk Lamps at $1 each.

Chg. ☐ Cash ☐ C. O. D. ☐ M. O. ☐

Name ....

Address ....

City.................... State....................

Add 3% on account of the Illinois Retailers' Occupational tax. Mailing charges extra outside our regular delivery zone.

MANDEL'S STATIONERY FOR "DIFFERENT" CHRISTMAS GIFTS—1ST FLOOR—WABASH

Monogrammed Leather Compact and Cigarette Case

IN GLEAMING ALLIGATOR GRAINED CALF

$1.25 EACH

Amazing at this low price. Handsome—distinctive purse accessories—with 3 INITIALS stamped in gold leaf.

LOOSE POWDER compact has a large puff. Cigarette case to match. Roseberry, royal, red, luggage tan, brown, black or green.

MAIL YOUR ORDER OR CALL STATE 1500

MANDEL'S FOR JEWELRY — FIRST FLOOR — WABASH

VARIED SPICES FLAVOR FOODS WE ALL LIKE

Cooking Editor Describes Many Types and Uses.

BY MARY MEADE.

SPICES AND THEIR USES.

Allspice: Berries of the pimento tree, an evergreen native to the West Indies. The flavor resembles a blend of cinnamon, nutmeg, and cloves. The whole dried berries are used in pickles, the ground spice for flavoring cakes, puddings, and pies.

Anise: Anise seeds are the fruit of a small European plant. They have a strong odor and flavor and are used in coffee cakes, cookies, and some candies [especially licorice], also to flavor cough medicines.

Bay leaves: Aromatic dried leaves of a Mediterranean laurel tree, used to flavor soups, pot roasts, sauces, and for pickling.

Cake spice, pie spice, pickling spice, poultry seasoning: These are blends of the spices most commonly used for these purposes. Cake and pie spice mixtures are ground. Pickling spices usually are whole. Poultry seasoning blends spices and herbs and is popular for seasoning dressings and meat loaves.

Caraway seed: Dried fruit of a north European plant, also grown in California. Used to flavor baked goods, sauerkraut, cheese spreads. Pleasant aromatic flavor.

Cardamom seed: Seeds grow in pods from ¼ to 1 inch long. The herb grows in Ceylon and India. Used in Danish pastry and sweetbreads. Also for spicing wines and flavoring medicines. Oriental peoples chew it to sweeten the breath.

Cassia: Cassia "buds" are dried flowers of the cassia tree, grown in China and the Malay archipelago. They are used in pickling. Ground cassia closely resembles cinnamon in flavor and is used for the same purposes.

Celery seed: Small fruit of the wild celery plant grown in France and other countries. Used in pickling, for salads and salad dressings, soups, and medicines.

Chili powder: A blend of chili peppers and spices ground. Used for chili con carne and other Mexican dishes and for cocktail sauces.

Cinnamon: Most popular spice, ground from the bark of the cinnamon tree which grows in Ceylon. Used in many types of cooking. Stick cinnamon is used for pickling and, fashionably, as "muddlers" for certain beverages.

Cloves: Dried flower buds of a tree common to the East and West Indies. They are pungent in flavor and are used in pickling and preserving. Ground cloves are much used in baking.

Coriander: Dried fruit [seed] of a small plant native to Europe and Asia. Used in pickling spices and, ground, in sausage making.

Cumin seed: An ingredient in chili powder and curry powder. Resembles caraway in shape and is one of the oldest known spices. Comes from Mediterranean islands, India, and Morocco.

Curry powder: A blend of spices native to India, used in curried fish, vegetable, and meat dishes.

Ginger: Root of a plant grown in Jamaica, China, Japan. Preserved or candied ginger is used in many desserts, ground ginger in cakes, gingerbreads, barbecue sauces.

Mace: A growth around the nutmeg shell resembling nutmeg in flavor. Blade mace is used with fish and fish sauces and in pickling. Ground mace is used as is nutmeg.

Marjoram: An herb of the mint family from France, Germany, and Hungary. Used in stews, poultry seasonings, and in the manufacture of sausage.

Mustard: Seed of a cultivated herb. Used whole for pickling, ground for sauces and salad dressings, "prepared" as a sauce for meats.

Nutmeg: Kernel of a fruit of an evergreen grown in the East and West Indies. It is available whole to be grated as needed and ground. Used in baking and with eggnogs and custards.

Poppy seed: Imported from Holland. Used to sprinkle on breads and rolls.

Sage: Leaf of an herb native to southern Europe. Fragrant ingredient for meat stuffings and sausage.

Saffron: Tiny stigma of a flower grown in Mediterranean countries, valued for the attractive color it gives breads and rolls. Not commonly used.

Savory: Herb of the mint family. Leaves are used in soups and sauces.

Sesame seed: Native to Turkey, India, and the orient. Small, honey-colored seeds used to flavor breads and rolls. Rather infrequently used in this country.

Thyme: Garden herb, much of which is imported from France. Used in stews, soups, and stuffings.

Turmeric: A root of the ginger family grown in India. Used in pickling and as an ingredient of curry powder. Gives a bright yellow color when used alone.

[Copyright: 1938: By The Chicago Tribune.]

Mary Meade's Menus
(Utilizing Week-End Bargains)

SATURDAY.

BREAKFAST.

Tomato Juice
Buckwheat Cakes
Maple Sirup
Milk or Coffee

LUNCH.

Stuffed Eggplant
Prunes and Cottage Cheese Salad
Bacon Muffins
Peppermint Tapioca Pudding
Milk or Tea

DINNER.

Spiced Beef Pot Roast
Browned Potatoes
Buttered Green Beans
Molded Cabbage and Carrot Salad
Baked Apple Dumplings
Coffee

SUNDAY.

BREAKFAST.

Wheat Cereal Cooked with Prunes
Eggs Poached in Milk on Toast
Buttered Toast
Milk or Coffee

DINNER.

Pork Loin Roast
Pomegranate Ice
Mashed Potatoes
Brussels Sprouts Hollandaise Sauce
Bavarian Cream
Coffee

SUPPER.

Cold Sliced Pork and Onion Sandwiches
Salad Bowl of Shredded Cabbage, Watercress, Orange Sections, and Sliced Onions
French Dressing
Camembert Cheese with Apple Slices
Assorted Crackers
Coffee

THIS PUMPKIN PIE'S A HONEY—HAS SOME IN IT

Gives Tantalizing Taste to Oven Creations.

A pumpkin pie baked with honey has such a delicate, tantalizing taste it's a wonder this sweet isn't used in all pumpkin pies. And if you've never eaten an open topped apple pie rich with cinnamon and butter and drizzled with honey you've a treat in store for you.

The honey meringue topping which replaces whipped cream on this pumpkin pie has many other tasty uses, too. It is wonderful for baked alaskas and on baked sweet potatoes. Unbaked it's an appealing topping for puddings and cakes.

Try substituting honey meringue for part of the whipped cream in a frozen fruit salad—the flavor is luscious and you'll find the texture of the finished product smooth as honey itself. Add one tablespoon of melted butter to half a cup of the meringue for a new sauce for holiday steamed puddings and fruit cakes.

HONEY PUMPKIN PIE.

[Two 8 inch pies.]

¾ cup brown sugar
4 eggs, slightly beaten
2 tablespoons melted butter
4 cups cooked and strained pumpkin
1 teaspoon salt
2 teaspoons cinnamon
½ teaspoon ginger
½ teaspoon cloves
¼ teaspoon nutmeg
¾ cup honey
2 cups milk
Pastry for single crusts

Mix sugar, slightly beaten eggs, melted butter, pumpkin, salt, and spices. Blend honey and milk and add gradually to pumpkin mixture. Pour into pastry lined pie pan and bake in a hot [425 degrees] oven for ten minutes, then reduce heat to 325 degrees and bake until firm, about forty minutes. Cover with honey meringue topping, increase oven temperature to 350 degrees, and bake until topping is lightly toasted.

HONEY MERINGUE.

[For one pie.]

Place one-third cup honey in a bowl with one egg white and beat with rotary beater until mixture is stiff and stands in peaks. This requires some time. Use an electric mixer if available.

APPLE PIE WITH HONEY.

[One 9 inch pie.]

Plain pastry for single crust
6 to 8 tart apples, pared and sliced
¼ teaspoon salt
½ teaspoon grated lemon rind
½ teaspoon cinnamon
3 tablespoons butter
¾ cup honey

Line pie pan with pastry and fill with thinly sliced apples. Sprinkle with combined salt, lemon rind and cinnamon and dot with butter. Bake in hot oven [450 degrees] for ten minutes, then reduce heat to moderate [350 degrees] and bake 40 to 50 minutes longer. Remove from oven and drizzle the warmed honey over the top of pie. Let stand until apples absorb all the honey before serving.

A GELATIN MINCE PIE WILL TAKE A LOAD OFF THANKSGIVING GUESTS

The worst feature of a table groaning with Thanksgiving good things is the mental groaning of the guests afterward. There's no sense in serving a meal that makes all the participants feel wretched for the better part of the day. Most of the turkey trimmings can be omitted and the dessert, at least, can be light. Even if mince pie is traditional, it can be made into a gelatin pie that is much lighter than the regulation baked favorite. It's good, too.

GELATIN MINCE MEAT

[One 9-inch pie]

1 envelope plain, unflavored gelatin
2¼ cups cold water
¼ cup currants
½ cup sugar
1 teaspoon ground cinnamon
2 cups apples, chopped very fine
½ cup seeded raisins, chopped fine
1 teaspoon mace
½ teaspoon salt
2 tablespoons lemon juice
Baked 9-inch pie shell

Soak gelatin in ¼ cup cold water. Add remaining water to fruits, spices salt and sugar, and cook until apples are tender. Add gelatin and stir until dissolved. Add lemon juice and chill. When mixture begins to thicken pour into baked pie shell. Chill and serve with whipped cream or lattice pastry topping.

RECTOR GIVES HIS RECIPE FOR BUFFET SUPPER

George Rector, the famous chef, recently attended a buffet supper in a small apartment where normally only twelve could be seated at table. So well planned was this party, however, that forty guests were served generously and without confusion, and so delighted was Mr. Rector that he decided to try to sell readers on this form of entertainment through his column in next Sunday's TRIBUNE.

Mr. Rector will not attempt to present a complete array of recipes which he considers desirable, but will amplify his suggestions with recipes for a few favorite dishes for the buffet supper. Beginning with meat balls, creole sauce, he continues with his own formulæ for baked corned beef hash and canned corn souffle. And for the extra special dish he proposes mushroom bouchees, setting forth his most prized recipe for that appetizing treat.

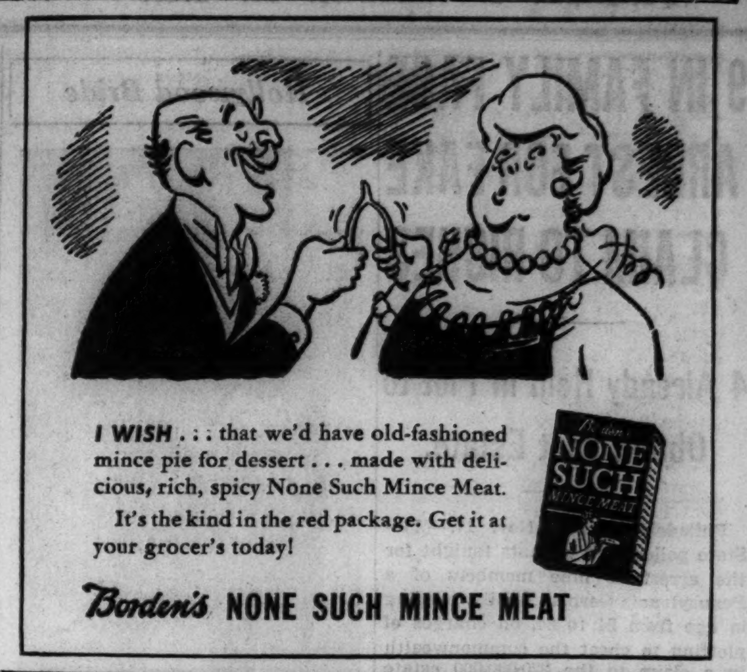

A Door Closed Softly

By Alice Campbell

[Copyright, 1938, By Alice Ormond Campbell.]

SYNOPSIS.

David Beddoes, young American, and his cousin, Alison Young, going to a party at Lady Wibbe's, stumble by mistake into the house next door. While they are talking to the spinterish woman who receives them they hear a woman scream and a body fall. The spinster explains it is a parrot. Young Penelope Wibbe says their strange neighbors have no parrot. But they acquire one next day. David learns his former love, Betsy Greentree, lives in the mysterious house. Betsy's father died after losing his money. While traveling in Europe with her aunt, Fanny Rush, Betsy met and married an Englishman, Geoffrey Scarpath. David sends a letter to Betsy, which is unanswered. He confronts Scarpath, who explains that Betsy is suffering from a chronic nervous condition and can have no visitors, that she is being cared for by his sister, Evie. David gains a secret interview with Betsy and learns she is miserably unhappy. When the specialist, Dr. Broderick, insists on her taking the medicine which always makes her feel worse, Betsy grows desperate. Alison's friend, Dr. Colin Ladbroke, leaving her flat one night, finds Betsy unconscious on the threshold. Revived, she explains Penelope helped her escape. Under the care Betsy rapidly improves. Colin learns Dr. Broderick is a drug addict. Fanny Rush arrives and stays with Geoffrey, whom she admires. When Geoffrey learns she intends to disinherit Betsy, he kills her. Broderick helps him cover up the crime. Under pretext that Fanny is dying and calling for her Geoffrey gets Betsy to go off with him. Drugged and unconscious, she is taken home and from there by ambulance to a private nursing home, with Evie as nurse. Colin and David, with Detective Bream, try to trace the ambulance in which Fanny Rush was taken from Geoffrey's flat. Penelope Wibbe has seen an ambulance leaving the house next door and had been told the butler was ill, but she finds out there's nothing wrong with the butler. The driver of this ambulance, Edward Hollis, is located, but he's intoxicated. David encounters Scarpath.

INSTALMENT LIII.
SUCCESS AT LAST!

Just in time David pinioned Scarpath. They grappled and slithered on the thin coating of ice down the shallow stone steps to the pavement. Both were strong and fit, singularly well matched, was the American's blurred idea. . . .

A constable paced slowly past.

"Sorry," laughed Scarpath. "It's this beastly ice."

The interlocked bodies separated. The blue-coated guardian of the peace had been eyeing them with mild interest—and to be run in for street brawling would serve nobody's purpose. With raging bitterness David let his adversary struggle up, dust off his tweeds, and join the constable to ask the time.

"Ten to two, sir," replied the policeman pleasantly. "Nasty slide that was."

Chatting the two strolled on, the officer playing a torch-beam into each dark area. By the opening of a mews they halted. Now was the moment to stride boldly forward and make a charge, but what manner of charge? It had been David who was aggressor.

Those in higher places had steadfastly declined to take a hand. Would a simple patrol constable give credence to a tale bearing every earmark of invention? It would not even help to get one conspirator locked up—granting this possible! if the other was left free to carry on. In short, David had foozled badly . . . and Scarpath knew it.

. . . .

Edward Hollis roused to find strong tea being forced on him and a stranger firing questions.

"Highgate Job?" he groaned. "All oke that was—'orspital nurse, private doctor, one of the big chaps, by the look of 'm. Wot's bothering you, sir?"

"The address recorded doesn't exist. I want to know if you can take me to the place now—at once?"

"Me? Gawd 'elp us, it's gorn six, and I've got to report. Come to that, 'ow do I know if I could find the bleedin' plyce again?" Nervously Hollis began dragging on his coat, explaining that he'd never heard of this Garibaldi road, and said so at the time. "Every yard of the way from Crouch End I 'ad to be shown, and wot with the dark and rain coming down in buckets. . . ."

"Listen, Hollis!" Colin clamped him firmly on the shoulder. "You're taking the day off. With a chill, understand? O, I'll guarantee you don't get into a jam. You'll have your panel doctor's certificate—and if you do find the home a fiver for your trouble. Now will you hustle?"

The crackle of a note produced the requisite result. Together they drove in Colin's car from a telephone box arranging that both David and Bream meet them at Crouch End station.

. . . .

At the remote underground station, far to the north, David and Alison paced up and down in the raw fog, waiting. Here at seven-thirty Colin joined them and looked about for Bream.

"I had to come," Alison apologized. "If you knew what it's been, sitting all alone in that flat! Why don't we start? O, I see, we're waiting for Mr. Bream. Well, here he is," as the detective trotted briskly from the entrance. "Can we all squash in?"

Sandwiched between the two Americans Bream recounted his own activities. He had not got hold of Dr. Broderick's chauffeur, who had been given a short holiday while the car was being overhauled. A chat with the garage owner, however, had informed him that the doctor, feeling seedy, had gone away for a few days. Often, it seemed Dr. Broderick went down alone to his country house in winter, when the place was closed up. He had a gardener caretaker who "did" for him.

This time, the chauffeur had said, Dr. Broderick had gone by train, meaning to walk from the station to get some exercise, but he would probably drive back in the small car garaged in the country. He was supposed to have left London some time on Sunday.

"The point being," added Bream, "that his place is down in the Surrey hills."

Three heads turned quickly.

"Meaning," demanded David, "he may have taken Mrs. Rush to his own place?"

"Looks rather like it, doesn't it? Though I should question his leaving her there for long. She'd have to be got in while no one was about and taken away again before anything was suspected. The doctor's getting out and going ahead by himself is very suggestive. He'd have done that in order to send the gardener off the premises.

"My present difficulty has been the failure to secure the name, exact whereabouts, or telephone number of the house—not unusual, but hampering. O, I'll find out, somehow! I shelved it, thinking for the moment our other investigation was more important."

"Infinitely so!" confirmed Colin. "The other must wait, even though it might make it possible for us to get official assistance. Correct so far?" he jerked to the red-faced giant at his side.

"Stop a bit, sir." Useless to hurry Hollis, whose slow wits must be left to sift directions out as best they could. A red pillar box, just sighted, seemed to help him.

"Left, sir—and on to the second turning. Or would it be the third?"

The best part of an hour had been wasted in random wanderings when a hand like a York ham clamped down on Colin's knee.

"Look, sir! That's a new road, surely?"

"Gambetta road? Only the fourth time we've passed it, I think."

"Not this end. See them boardings with the big Guinnes poster?"

"We've seen several."

"Not with the seal, sir. 'My Goodness—My Guinness!' I remember as 'ow that there sign caught my eye. Feeling dry, I was. Try the right 'and side, sir. Go slow. . . ."

Blank spaces, cleared for rebuilding, three new bungalows in a row, a market florist, a forlorn tennis club and then a sharp bend. Beyond lay another empty space, a tall, deserted house bearing "To Let" sign, and in between. . . .

"Them's the gates!" announced the guide. "Round balls on top. And look, if there isn't the braws plate we couldn't make out in the dark!"

Faintly the plate glimmered from one of the gate posts—Blythedale Nursing Home it read. The house behind, square and of gray stucco, was dismal from lack of repair, but had spotless curtains—net below, casement cloth above—and a doorstep whitely chalked. Quickly, to prevent David leaping out, Colin drove on, past a second bend. Bream would make inquiries. Let those who could be recognized keep well out of view.

[Continued tomorrow.]

DON'T DENY THAT YOU HATE DISHWASHING

Save yourself work 3 times a day with Rinso's "Grease Chasing" suds

• Cup for cup, the New Rinso gives over 25% more suds than the old. In the dishpan these lively suds *soak* grease loose in a few minutes. All you do is swish, rinse and the dishes are ready to dry. The New Rinso is as kind as ever to hands. Get the BIG package. This is the convenient new opening on the New Rinso package.

HAVE *YOU* TRIED THE NEW IMPROVED RINSO?

HERE'S A TURKEY DINNER FOR SIX AT COST OF $4.71

Prices of Thanksgiving Items Drop Slightly.

BY HOMER NEISZ.

A typical Thanksgiving turkey dinner for a family of six persons will cost about $4.71 this year, as compared to $4.87 for the last two years. The figures are based on average prices in Chicago and suburban stores for twenty-three food items included in the dinner menu and average estimates of retail butchers on prices of best grades of turkeys next week.

Turkeys are expected to be cheaper than they were last year. Estimates in different shopping neighborhoods vary between 27 and 37 cents a pound for what butchers call No. 1 young birds. Apparently the bulk of No. 1 turkeys will retail at between 30 and 35 cents. Many retailers say they expect to sell their best turkeys for less than 30 cents. Others say they may charge 37 cents for fancy birds.

Wholesale Prices Quoted.

Cash wholesale prices for carload lots of dressed turkeys were quoted yesterday at 25½ cents a pound for young toms and 26½ cents for young hens. These were for No. 1 grades. Lower quality birds were quoted at 1 to 4 cents a pound less.

There will be plenty of turkeys and they are reported to be of good quality, well finished, and slightly heavier than last year.

The cost of a Thanksgiving dinner is based on prices of twenty-four food items suggested by Miss Mary Mead, THE TRIBUNE's cooking editor. Eight of the items on the list are lower than last year, four are higher, and twelve are approximately the same.

A Typical Shopping List.

Here is Miss Meade's typical shopping list with this year's prices compared with those of a year ago:

	1937.	1938.
Half of a 12 lb. turkey	$2.01	$1.89
Pt. oysters	.27	.25
Loaf bread	.07	.07
Two eggs	.06	.06
Two lbs. white potatoes	.04	.04
Two lbs. sweet potatoes	.07	.07
One and one-half lbs. cranberries	.20	.27
Lb. sugar	.06	.05
Three lbs. squash	.10	.10
Two lbs. apples	.09	.10
Two lbs. grapes	.15	.16
Package gelatin	.05	.05
Head lettuce	.05	.08
One-half pt. whipping cream	.20	.20
Flour and seasonings	.15	.15
Celery	.06	.05
Olives	.19	.19
Mincemeat for pie	.19	.19
One-half lb. lard	.07	.05
One-half lb. butter	.22	.15
Qt. milk	.12	.10
One-half lb. assorted nuts	.12	.12
One-quarter lb. fine coffee	.08	.07
	$4.87	$4.71

Substitutes Are Suggested.

The cost of the dinner could be shaved several cents by using substitutes for some of the higher priced foods on the list. Miss Meade suggests that an ice, sherbet, or some tart jelly might be used in place of cranberries, which are unusually high this year because of a short crop.

Chickens are slightly lower than the estimated price for turkeys. Ducks are expected to retail next week at 4 to 8 cents a pound less than turkeys.

Foods on the list that are lower than they were last year are turkeys, oysters, sugar, celery, lard, milk, butter, and coffee. Cranberries, apples, grapes, and head lettuce are higher. Total cost for the dinner is the lowest since 1934.

How the Price of Butter Has Fluctuated Since 1918

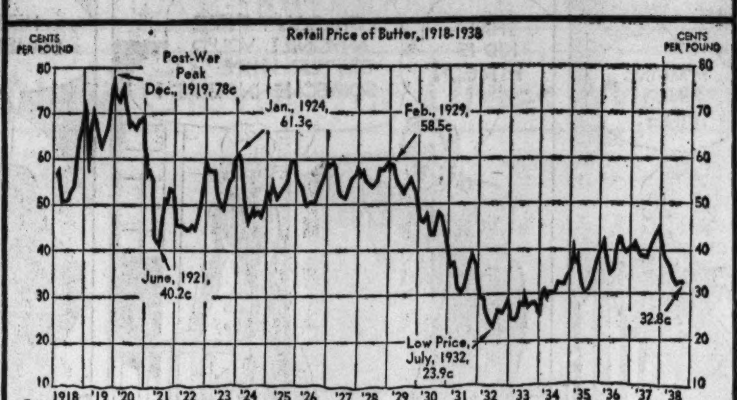

Queen Maud's Condition 'Good as Can Be Expected'

LONDON, Nov. 17.—(AP)—Queen Maud of Norway, who underwent an abdominal operation yesterday, had a "fair" night and her physicians said today her general condition was "as satisfactory as can be expected."

LACK OF ENOUGH DRESSING TRAGIC ON TURKEY DAY

Here Are Recipes for 3 Different Kinds.

The biggest Thanksgiving tragedy is to have the dressing run out before all the guests have had their fill. Be the bird turkey, duck, goose, or chicken, the important thing is to have plenty of stuffing, even if you have to bake an extra amount in a separate pan.

SAVORY DRESSING.

[For 4 pound chicken.]

- 3 cups dry bread cubes
- ½ cup butter or margarine
- 1 egg
- ⅓ cup onion
- 1 teaspoon salt
- ⅛ teaspoon pepper
- ¼ teaspoon poultry seasoning
- ½ cup celery
- 2 tablespoons parsley

Cut bread into cubes and toast lightly. Melt butter and cook onion, celery, and parsley in it. Add seasonings and beaten egg. Pack lightly into body and neck cavities of fowl.

It takes a lot of stuffing to fill up the cavity in a turkey, even when the bird is only medium sized. The stuffing should completely fill both body and neck cavities of the turkey, although it shouldn't be packed down. A quarter inch layer of dressing may be placed between the skin and breast meat of a turkey. The added juiciness and flavor resulting are well worth the added effort.

FRUIT STUFFING FOR SMALL GOOSE.

- 3 cups bread cubes
- ½ cup butter or margarine
- 1 cup chopped apples [raw]
- ½ cup chopped cooked prunes
- ¼ to ½ cup chopped nutmeats
- 1 teaspoon salt
- ¼ teaspoon pepper
- 1 tablespoon lemon juice

Toss all ingredients together lightly and stuff into bird.

OYSTER STUFFING.

[For 14 pound turkey.]

- 1½ pound loaf bread, stale
- 1 cup butter or margarine
- 1½ teaspoons salt
- ⅓ teaspoon white pepper
- ¼ cup minced onion
- 3 cups oysters, drained
- 2 tablespoons butter

Cook onions and oysters in the 2 tablespoons butter until onions become yellow and edges of oysters curl. If oysters are large they may be cut into smaller pieces before cooking. Cut crusts from bread and cut into 1 inch cubes. Cut the 1 cup of butter into ½ inch dice. Toss all ingredients together with the hands and stuff into cavities of bird.

FOUR N. U. CO-EDS KISS 4 R. O. T. C. MEN—IN PUBLIC

(Picture on back page.)

Four Northwestern university naval R. O. T. C. commanders were kissed yesterday by four co-eds. That, in itself, might not be unusual had it not been at a public affair on the drill field north of Patten gymnasium. The occasion was the annual ceremony of decoration of the colors by the R. O. T. C. unit. The co-eds were Virginia Nickel, Alice Hanson, Jean Arms and Jean Juergensen. They pinned school ribbons and sorority colors to the company flags.

CLEANS QUICKER! EASIER! IN ONE OPERATION

BRILLO
KEEPS ALUMINUM BRILLIANT
2 EASY WAYS — *Improved* GREEN PACKAGE PADS AND SOAP — *New* RED PACKAGE SOAP-FILLED PADS
NEW UTENSIL FREE SHOULD BRILLO FAIL TO CLEAN

MORE* FOR YOUR MONEY! in vital food values

*Shredded Wheat with milk is one of your most economical sources of energy per penny spent. The truth is that it gives a marvelous, economical balance of vital food essentials necessary to the daily requirements of children and grown-ups. This is because Shredded Wheat is 100% whole wheat—nothing added, nothing taken away. It's delicious! Get this great food bargain. 12 big biscuits in every package. Eat and serve Shredded Wheat more often.

SHREDDED WHEAT *Builds Energy*

The Seal of Perfect Baking — NATIONAL BISCUIT COMPANY

BUY TODAY — NATIONAL'S *Sale* OF THANKSGIVING QUALITY FOODS

Buy your Thanksgiving foods at National where prices are as low as high quality permits.

Spry	1-lb. can 19c	3-LB. CAN 48c
Heinz Ketchup		2 14-oz. bottles 33c
Soda Crackers, Fort Dearborn Salted		2-lb. pkg. 15c
Jell-O, All Flavors		2 3½-oz. pkgs. 9c
Airy Fairy Cake Flour		2¼-lb. pkg. 19c
Nut Meats, Hazel Shelled Almonds, Walnut & Pecan Halves		3 2-oz. cellophane bags 25c
Figs, Calimyrna "Softenized" Blue Ribbon		8-oz. pkg. 9c
Milk, National Unsweetened Evaporated		3 14½-oz. tall cans 17c

Eggs, NATIONAL LARGE SELECTED doz. 31c; HILLSIDE BRAND doz. 27c. All of our eggs are packed in cartons

SWIFT'S SILVERLEAF LARD . lb. 10c

BAKING POWDER Calumet 16-oz. can 19c

SUN-MAID SEEDLESS RAISINS 2 15-oz. pkgs. 17c
NEW ENGLAND CONDENSED MINCE MEAT 9-oz. pkg. 9c
BAGDAD GRECIAN CURRANTS 8-oz. pkg. 10c
DROMEDARY CUBED CITRON & OTHER PEELS . . 3-oz. pkg. 9c

National's Blue Ribbon Beef Sale

BEST CHUCK CUTS BEEF Pot Roast 21c lb.
TENDER LEAN ROUND OR SWISS Steak . . . . . . 31c lb.
Rump Roast Boned, rolled. No waste 33c lb.
Short Ribs For boiling or braising 15c lb.

Pork Loin — Whole or Half Roast, Tenderloin in Small—Lean 23c lb.

Smo. Calis — Wilson's Certified 4 to 6-lb. avg. Cellophane Wrapped 19c lb.

Sausage Hazel Summer or Salami 27c lb.
Wieners Hazel Skinless Franks or Small 27c lb.
HAZEL BRAND Pork Links 1-lb. carton; CORN MEAL Mush 1-lb. roll — both for 39c

Fish Values
FRESH FROM FLORIDA—HEADLESS
Red Snapper 1½ to 3-lb. average 21c lb.
Halibut Steak All Cuts 25c lb.
Salmon Steaks Silver Variety 25c lb.
Haddock Fillets—40 Fathom Brand 23c lb.
Oysters Extra Standards Solid Pack pint 23c
Cutlets Spiced—In Wine Sauce 3½-lb. pail 83c

Bagdad Dates — PITTED. For the fruit cake and puddings. 7½-oz. pkg. 10c

Walnuts — DIAMOND. Large Budded. Delicious flavor. lb. bulk 25c. Nuts Fancy Mixed lb. bulk 23c

Dromedary — PITTED AND PASTEURIZED DATES 2 7½-oz. pkgs. 23c

NATIONAL QUALITY FRUIT CAKE — Light. Chock-full of mixed fruits & pecans. 1-lb. cake 50c. 2-lb. cake 95c
OLD-FASHIONED DARK, SPICY Fruit Cake . 1-lb. cake 25c

Other Bakery Values
NATIONAL PLAIN OR CARAWAY Rye Bread . . 1-lb. loaf 8c
NATIONAL SLICED WHITE Milk Bread . . 1-lb. loaf 8c
NATIONAL WHITE Honey Bun . . 1-lb. loaf 9c
NATIONAL WHITE SLICED Jumbo Twist big 20-oz. loaf 8c
ALMOND FILLED WREATH Coffee Cake . . each 25c
Slice-A-Graph with this Layer Cake
SOUTHERN DREAM TEA TIME Layer Cake . . each 18c

HAZEL FLOUR 5-lb. bag 17c; 24½-lb. bag 55c
Come Again Flour . . . 5-lb. bag 15c; 24½-lb. bag 47c
Gold Medal, Pillsbury or Ceresota . . 24½-lb. bag 75c
SUGAR Silver Crystal Pure Beet 10 lbs. in cloth bag 46c
Pure Cane Sugar In cloth bag . . . . . 10 lbs. 48c
National Extracts Vanilla, Lemon and others . 1-oz. bottle 12c
National Assorted Ground Spices . . . . can 5c

Mince Meat — NONE-SUCH CONDENSED 2 9-oz. pkgs. 21c

NATIONAL PIMENTO STUFFED MANZANILLA Stuffed Olives 3¼-oz. No. 8½ jar 15c
HAZEL BRAND. ALSO CHOCOLATE PUDDING Gelatin Dessert . pkg. 4c
GIFFORD JUMBO Ripe Olives . . 9-oz. can 25c
SALERNO VIRGINIA Cookies . . 2 12-oz. pkgs. 25c
CAKE FLOUR SwansDown . 2¾-lb. pkg. 21c
AMERICAN HOME—FANCY DRY PACK Pumpkin . 2 19-oz. No. 2 cans 15c

AMBROSIA BAKING Chocolate . . 8-oz. cake 10c
LONG THREAD Cocoanut 4-oz. cellophane bag 9c
BREAKFAST COCOA Hershey's . . 8-oz. can 9c
SPARKLING NO. 1 Knox Gelatin . 1-oz. pkg. 21c
DEL MAIZ Niblets 2 12-oz. cans 23c
OCEAN SPRAY Cranberry Sauce 2 17-oz. cans 21c
RED MARASCHINO Cherries 3-oz. bottle 9c; 5-oz. bottle 13c
LITTLE OR BIG BUSTER Pop Corn . 3 10-oz. cans 25c
SUNSWEET LARGE SIZE Prunes . . 1-lb. pkg. 9c
DE LUXE 100% FILLED Mixed Candy . lb. 15c
NATIONAL POULTRY Seasoning . . 2-oz. carton 9c
Scot Tissue 3 1000-sheet rolls 19c

FANCY RED RIVER OHIO Potatoes 10 lbs. 15c
FANCY WAXED AND WASHED Rutabagas . . 2 lbs. 5c
FANCY WISCONSIN Cabbage . . 3 lbs. 5c

HOW TO GET A THANKSGIVING ROASTER FOR LESS

CAST-RITE Aluminum Roaster — Only $5.00 in purchase of groceries or meats at National entitles you to buy this 15-inch covered roaster WITH CARD ONLY $3.99. Former Luncheon Demonstration Price $13.95

NATIONAL TEA CO. Food Stores

SAME LOW PRICES IN EVERY CHICAGO AND SUBURBAN NATIONAL STORE

WILSON'S *Weekly* MEMO

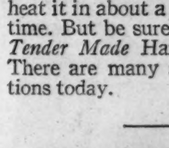

Does the job of week-end meal-making give you the jitters? Are you biting your pencil at this very moment, desperately wooing Inspiration? Don't weaken. Lean upon the Weekly Memo, lady. Its timely hints are offered in a spirit of culinary comradeship, and your neighborhood dealer will gladly cooperate.

ELEANOR LEE WRIGHT
Home Economist, Wilson & Co.

EVERYONE PERKS UP WHEN WILSON'S "TENDER MADE" HAM IS MENTIONED. IT'S QUITE THE VOGUE—AND IT RATES "FOUR BELLS" IN GOOD EATING.

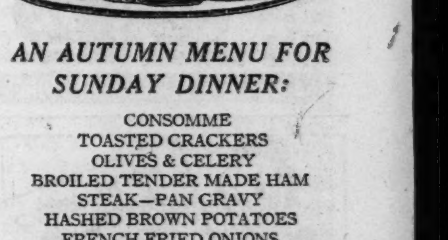

Wilson's Original Tender Made Ham Is Budget-Trained

No genuine Wilson's *Tender Made* Ham ever does a "fade-away" in the oven! Really it's an *economy* that way. Comes ready to eat. Or you can heat it in about a quarter the usual time. But be sure you get *Wilson's Tender Made* Ham—the *original.* There are many attempted imitations today.

AN AUTUMN MENU FOR SUNDAY DINNER:

CONSOMME
TOASTED CRACKERS
OLIVES & CELERY
BROILED TENDER MADE HAM
STEAK—PAN GRAVY
HASHED BROWN POTATOES
FRENCH FRIED ONIONS
TOMATO SALAD — HOT MINCE PIE
CHEESE — COFFEE

MEAL-SIZE TINS OF "TENDER MADE"

Half and quarter ham sizes—just solid meat *without the bone*—sealed in tins. Perfect for small families, parties or luncheons. Slice cold or heat. No waste, it's all eatable—*and how.* It's budget-wise buying.

SH-SH-SH!! Wilson's Secret Process Does Magical Things to Smoked Ham

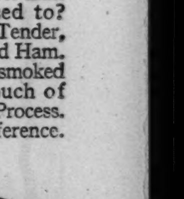

Do you prefer to cook a whole ham the way your mother used to? Then you'll choose Wilson's Tender, Extra Mild, Certified Smoked Ham. It's like old-time country-smoked ham, PLUS the magic touch of Wilson's exclusive Secret Process. And, lady, that makes a difference.

PATTY'S MOTIVES ARE NOT PURE

She has deliberately set out to ensnare this young man and she's using devilish means to do it—serving him irresistible sandwiches of Wilson's Tender Made Deviled Ham and Certified Cheese, toasted to a golden brown. The poor fellow hasn't a chance against such wiles!

BROILER PAN ENSEMBLE
WILSON'S CERTIFIED PORK SAUSAGE
PINEAPPLE FINGERS
SWEET POTATO CROQUETTES
Broil at one time as conveniently as a single steak

DID YOU KNOW THAT:

Meat, lean, even raw meat—has been used by stage stars as a reducing diet? It's true. Meat is rich in protein. Protein repairs waste tissues and helps build up energy. Lean meat is satisfying and nourishing. And lean meat does not create fatty tissues. Actually in the building up and maintenance of sound health *there is no substitute for meat.*

WILSON & CO.
The Wilson label protects your table

Yes 75 CUPS of Delicious Coffee to a Pound!
HOW? By using only one heaping teaspoonful for each cup, you make better coffee with Stewarts

That's Real Economy
Stewart & Ashby Coffee Co., Chicago

See the new label picturing Champion dogs.
MORE MEAT
Luscious chunks of red, lean meat are what your dog likes and needs. Buy 3 cans of Ken-L-Ration today.

SPECIAL FOR A LIMITED TIME ONLY
Lifetime STAINLESS STEEL
1½ Qt. SAUCE PAN DOUBLE LIPPED

REGULAR VALUE $1.95
$1.29
Made from ALLEGHENY STAINLESS STEEL
HARDWARE or DEPARTMENT STORES

WINNIE WINKLE, THE BREADWINNER: Safety First

HAROLD TEEN—NO END IN SIGHT

IT TAKES MORE THAN GOOD LUCK TO COOK GAME

Maybe you'll be one of the lucky ones to receive pheasant or duck for your Thanksgiving dinner from some hunter friend. But luck alone won't cook the birds for you.

The wise cook will prepare them without soaking, much as she would prepare domestic fowl. More than likely we will be following the directions for preparing, stuffing, temperature, and cooking time in Mary Meade's booklet, "How to Cook Wild Game."

The booklet, which will be mailed for 5 cents in stamps or coin, can be purchased for 3 cents at the Tribune's Public Service offices, 1 South Dearborn street and in the Tribune Tower, contains recipes for preparing rabbit, squirrel, venison, and other furred game, as well as for game birds.

Other Booklets Listed.

Other booklets by Mary Meade are:

"Holidays and Holiday Meals," 20 cents; by mail, 23 cents.

"Modern Meat Lore," 20 cents; by mail, 23 cents.

"What to Serve with Fish: Sauces, Stuffing, Garnishes," 3 cents; by mail, 5 cents.

"Baking the Perfect Cake," 20 cents; by mail, 23 cents.

"Simple Homemade Candies," 3 cents; by mail, 5 cents.

"The New Sandwich Maker," 3 cents; by mail, 5 cents.

"Everyday Adventures in Salads," 3 cents; by mail, 5 cents.

"When the Business Woman Cooks," 3 cents; by mail, 5 cents.

"33 Refrigerator Cakes," 3 cents; by mail, 5 cents.

"Freeze the Salad," 3 cents; by mail, 5 cents.

"Taste Teasing Appetizers," 3 cents; by mail, 5 cents.

"Catering to Bridge Appetites," 3 cents; by mail, 5 cents.

"Parties for the Bride-to-be," 3 cents; by mail, 5 cents.

"Thrist Quenchers," 3 cents; by mail, 5 cents.

"Tips on Tea Parties," 3 cents; by mail, 5 cents.

"Buffet Suppers and Dutch Lunches," 3 cents; by mail, 5 cents.

"Pies He'll Rave About," 3 cents; by mail, 5 cents.

"Glorifying the Left-overs," 3 cents; by mail, 5 cents.

"Hostessing with Sunday Suppers," 3 cents; by mail, 5 cents.

"Parties for Grownups," 3 cents; by mail, 5 cents.

"Feeding Fifty," 3 cents; by mail, 5 cents.

"Simple Salad Dressings," 3 cents; by mail, 5 cents.

"Let's Have Eggs," 2 cents; by mail, 3 cents.

"Stretching Food Dollars with Cracked Wheat," 3 cents; by mail, 5 cents.

"Festive Menus," 2 cents; by mail, 5 cents.

Pantry Shelf Dinners.

"Pantry Shelf Dinners," 3 cents; by mail, 5 cents.

"Food for Small Folks," 3 cents; by mail, 5 cents.

"Yeast Breads in the Modern Manner," 3 cents; by mail, 5 cents.

"The Culinary Dictionary," 3 cents; by mail, 5 cents.

"Cooking with Wines and Spirits," 3 cents; by mail, 5 cents.

"Say It with Honey," 3 cents; by mail, 5 cents.

"Yuletide Cakes and Cookies," 3 cents; by mail, 5 cents.

"Can You Cut Up a Chicken?" 2 cents; by mail, 3 cents.

"Carving Made Simple," 2 cents; by mail, 3 cents.

"Entertaining with Cheese," 2 cents; by mail, 3 cents.

"Pickle Parade," 2 cents; by mail, 3 cents.

"Potato Dishes, Sweet and Irish," 2 cents; by mail, 3 cents.

"Prize Recipes from Jewish Kitchens," 2 cents; by mail, 3 cents.

"When Bachelors Cook," 2 cents; by mail, 3 cents.

Pearl White, Picture Star, Leaves $237,350 in Britain

LONDON, Nov. 17.—(AP)—Pearl White, heroine of the old silent movie thrillers who died in Paris on Aug. 4, left an English estate valued at about $237,350, it was disclosed today. Death taxes will amount to approximately $35,500. About half the estate will be divided equally among a brother, Frederick G. White; a sister, Grace L. White; two nieces, and two nephews.

ROAST BEEF TASTES BETTER WITH

(no cooking)
1 pound (4 cups) Eatmor Cranberries, 2 oranges, 2 cups sugar
● Put cranberries through food chopper. Quarter the whole oranges, remove seeds and put through chopper. Mix with cranberries and sugar. Let stand for a few hours before serving. Can be put up for future use in sterilized glasses covered with paraffin. Very good with all meats, hot or cold.
FREE BOOK "Cranberries and How to Cook Them," chock-full of new recipes, brightly illustrated. Send to Eatmor Cranberries, 90 W. Broadway, New York City, Dept. L4
Eatmor Cranberries

Get this $1.25 RETAIL Value for only 50¢
AND 4 SEMINOLE TISSUE WRAPPERS

Genuine Revere
SOLID COPPER SKILLET
● Yours for only 50¢ . . . LESS THAN HALF REGULAR RETAIL VALUE . . . with 4 wrappers from soft, safe SEMINOLE TISSUE. This SOLID COPPER FRY PAN is beautiful . . . 7" in diameter . . heats quickly, evenly . . . cleans easily. Guaranteed to please, or money back! Many other things, too, are offered at bargain prices! Write for our PREMIUM FOLDER today!
SEMINOLE TISSUE
SEMINOLE PAPER CORP. • NEW YORK CITY

The gentle grease-dissolving cleaner

Here's a silver-cleaning plate
To keep your silver bright
It's ready at your grocer's now
It's free with your OAKITE
OAKITE

Italian Spaghetti
Made with Rich MEAT *Sauce!*

Even if you went to Naples it's doubtful if you could find more succulent spaghetti than this. Made of real long-strand spaghetti, with a rich *meat* sauce as the Italians prefer it. It's this *meat* sauce that makes it taste so much better than brands containing cheese instead of meat. College Inn Spaghetti comes ready to heat and serve. Inexpensive!
COLLEGE INN SPAGHETTI
(WITH MEAT SAUCE)

SUBSCRIBE FOR THE CHICAGO TRIBUNE

"AT LAST! HERE'S A CEREAL FLAVOR I LIKE BETTER EVERY DAY!"

Cubs FLAVOR BRINGS YOU BACK FOR MORE!

New flavored whole wheat cereal from Shredded Wheat Bakeries is instant success!
CUBS delight everyone. And *keep on* delighting them! These crisp, golden-brown little biscuits are nourishing whole wheat with new tantalizing taste—ready to enjoy as soon as you pour them out of the big package. Call your food store for CUBS right now!
NATIONAL BISCUIT COMPANY

A New Way to Wash Your Fine Fabrics!

EVEN THE FINEST SOAP FLAKES CANNOT GIVE THESE RESULTS:
1. SUDS THAT NEVER LEAVE SCUM
assuring true color brightness and fabric softness
2. COMPLETELY NON-ALKALINE SUDS
giving you maximum protection against wash-fading
3. RICH SUDS IN HARDEST WATER
five times more suds than any soap you ever used
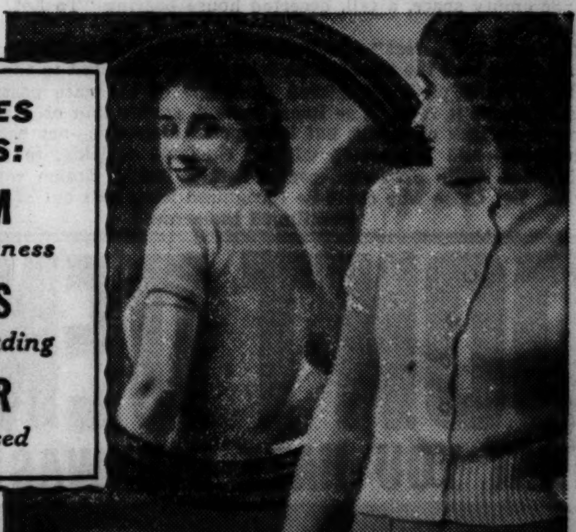
WONDERFUL FOR WOOLENS! Even in the hardest water, Dreft leaves no scum whatsoever—so Dreft washing can't coarsen and stiffen delicate wool fibers. Sweaters, blankets, flannels, baby garments—all stay soft and pliable.
Yes, it's a fact : : : no soap in the world can give Dreft's results! Read on...and see why Dreft is the most startling suds improvement in 1,000 years.
Take the question of stockings. Haven't you wondered why they seem to lose their sheerness after a few washings? And why lingerie colors get that dull, washed-out look?
It's simply that their *true* texture and brightness are often hiding beneath a film of "scum" : : : the same thing that makes "that ring around your washbowl." But now—with the epoch-making discovery of Dreft—for the first time you have a washing suds that completely removes this ugly film : : : AND : : : *never* leaves any "scum" of its own, even in the hardest water!
Then there's the equally serious matter of *actual* wash-fading caused by alkali. Again—for the first time—Dreft offers suds that contain no alkali : : : suds that cannot fade silk and wool colors any more than water will!
Just as amazing : : : in hardest or coldest water, Dreft dissolves instantly and completely : : : bursting into masses of billowy, energetic suds! 5 times more suds in hardest water than any soap! And you can make these suds at the right water temperature to guard against skrinkage and fading.
* * *
Start washing all your stockings, lingerie and woolens in Dreft . . . and you'll start them on the road to a *brighter,* long life. Ounce for ounce, in hard water, economical Dreft does twice the work of any fine-fabric soap. Get Dreft from your dealer today. Procter & Gamble.
HEAPS MORE SUDS are important in helping you wash stockings and lingerie without needless, injurious rubbing. And—in hardest water—Dreft makes 5 times more suds than any fine-fabric soap or flakes you ever used!
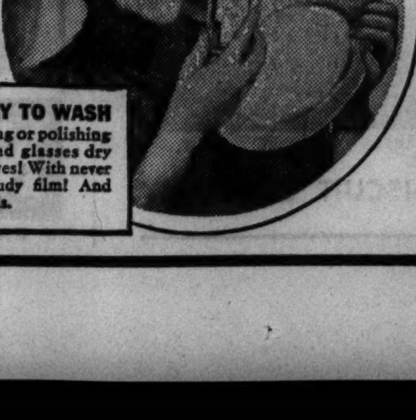
...AND A BETTER WAY TO WASH DISHES! Without toweling or polishing—Dreft-washed dishes and glasses dry sparkling clean by themselves! With never a trace of stubborn, cloudy film! And Dreft is safe for your hands.
Trade Mark Reg. U. S. Pat. Off., Process & Product Patented, U. S. Letters Patent 1,968,793 to 7, incl.
dreft *is different!*
NO SOAP FLAKES IN THE WORLD CAN GIVE ITS RESULTS
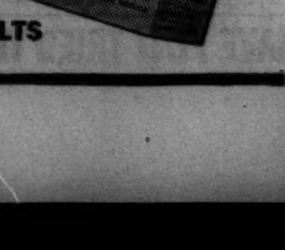

Front Views and Profiles
By June Provines

Life, Liberty, and the Pursuit of Happiness.

High up in a building on North Wells street in the offices of a Jewish refugee agency sits a refugee from Vienna, a small, slight, blond chap. He fled the wrath of the Nazis just four months ago. His desk, to the visitor, seems rather awkwardly situated; the light would be better if it were turned around. His callers note that he keeps looking out the window and they think perhaps he's shy—until his colleague, Stanley Jacobs, explains.

"We have a very good view of the building at 33 North La Salle street from here," Jacobs says. "There's something on that building from which he gains strength and courage, something which helps him to forget what he has experienced in his homeland. Come, I'll show you."

Jacobs goes to the window and points. The "something" is a big American flag.

Oak Park Cultural Note.

An Oak Park lad was supplementing his junior course with outside reading. He chose Carlyle's *Frederick the Great,* in eight volumes, from the Oak Park Public library. Blue stamped dates in the first three volumes gave testimony to the number of readers who had taken them out previously. There were considerably fewer in volume four. Volume five had only two determined souls recorded. The family paper cutter had to be hunted up for volumes six and seven.

Faux Pas.

After dinner coffee was being served. The hostess turned to the gentleman beside her and said, "This is Sanka."

"How do you do, Sanka?" said the guest, addressing the maid who was passing the coffee.

The Love of Three Kings.

The chairman of the luncheon addressed the ladies assembled in the Red Lacquer room of the Palmer house and announced that one of the opera stars expected was unable to be there. "She is so busy preparing for *The Love of Three Kings,*" he explained. And wondered why the ladies fell ribaldly into laughter.

Which brings to mind the bon mot made by an envious woman when the late, beautiful Queen Marie was guest of honor at a gala performance of opera in Chicago during her American visit. The opera chosen was *Aïda.*

"It should have been *The Love of Three Kings,*" said the sharp tongued Chicagoan.

Cuff Notes.

Walter Hagen and Opera Singer Masini in the Congress hotel lobby in demonstrative conversation. Masini's a sportsman, too—motorcycle racing his favorite pastime. . . . The handsomest man at the oil executives' convention is tall, gray-haired, well-dressed J. M. Koch, oil company official from Pennsylvania. Autograph hunters think he's a movie star. . . . A girl comes into a drug store at Chicago avenue and Sedgwick every morning and orders three cups of coffee at one time, served with her toast and marmalade.

Grace Thompson reports the smart, "up" hair-do on a Clark street car passenger the other morning supported solely by brown woolen earmuffs. . . . Dorothy Lamour spent yesterday in Chicago on her way west. . . . Jack Oakie and Randolph Scott arrived on the Santa Fe Chief. . . . And Al Jolson and Parkyakarkus departed on it. . . . Helen Jepson supping with a late party at the Balinese room after the *Otello* performance. . . . Which brings to mind that, according to the vital statistics column, Dorothy Whitney is marrying Othello Fullilove.

Overheard

[at the dime store, one salesgirl to another]:

"Woman over there wants to know if we have any small bird cages on stands, and have we any small electric toasters?"

"No, and we are all out of penthouses, and there ain't a slice of Czechoslovakia in stock."

Governors Give First Dinner at Casino Tonight

BY JUDITH CASS.

"I wish I were a member of the Casino" has been an expressed or a suppressed desire on the part of many during the twenty-four years that the club has been in existence. Certainly every one who has heard of John Hoysradt wishes that she were a member of the club tonight, for only members may attend the first governors' dinner that is being given this evening.

Mr. Hoysradt, a graduate of Yale in 1926, moved last winter from the history professorship at Groton to the Rainbow room in New York, where he entertained audiences with his brilliant and bitingly satirical impersonations. Hitler, Mussolini, and President Roosevelt are among the notables he portrays. His impersonations of the two European dictators at Dorchester house in London last summer brought a request from the lord chamberlain's office that he not do them there.

Mr. Hoysradt complied with the request until the last night of his engagement, and then he included them in his repertoire. And then, to quote him, "ran like hell for the boat." The entertainment committee of the Casino does not know what Mr. Hoysradt will include on his program tonight, but it is fairly safe to say he has brought to Chicago the mustache he wears when he is Hitler and the knitting needles he plies when he is being Mussolini.

The governors will receive promptly at 8 o'clock. Mr. Hoysradt will entertain after dinner is finished, and after his program there will be dancing. The governing body consists of Mrs. Joseph G. Coleman, Mrs. Frank Hibbard, Joseph T. Ryerson, Charles S. Dewey, Charles Y. Freeman, Mrs. John L. Cochran, Mrs. Joseph M. Cudahy, Mrs. C. Morse Ely, Mrs. Huntington B. Henry, Joseph H. King, Mrs. John C. Murphy, Mrs. Walter Paepcke, Harold Swift, John R. Winterbotham, and Mrs. Bruce Borland.

Reveal Engagement of Patricia Jane Kelly.

Mr. and Mrs. Carl Duncan Kelly of Winnetka yesterday announced the engagement of their daughter, Patricia Jane, to Laurin Healy, son of Mr. and Mrs. John J. Healy of Evanston. The wedding will take place in the spring.

Miss Kelly, who attended the Westover school and Sarah Lawrence college, later spent a year abroad. She and her elder sister, Miss Marjorie Kelly, were introduced at a tea at home on New Year's day, 1936.

Mr. Healy was graduated from Williams in 1935. Miss Marjorie Kelly, who was graduated from the University of California last June, is at home this winter.

Relatives Will Attend Neff Wedding in Boston.

Mrs. William M. Collins Jr. is leaving for New York today to spend a few days there before going to Boston for the wedding on Saturday, Nov. 26, of her brother, Richard Neff, and Miss Margot Ardlie of Victoria, Australia. Mr. and Mrs. Solomon B. Smith [Barbara Neff], who are arriving tomorrow from a holiday in Mexico, will leave next week for Boston.

The wedding is to take place at 4 o'clock in the afternoon in the Lindsey Memorial chapel, Emmanuel church, with a reception following at the Ritz Carleton hotel. The bride will be unattended; Thomas Dunstan of New York will be best man.

Mr. and Mrs. Collins and Mr. and Mrs. Smith probably will give a party for their brother and fiancée before the wedding. After a honeymoon at Sugar Hill in New Hampshire, Dr. Neff and his bride will return to Boston to make their home for the next three years, until he finishes his internship in the Children's hospital.

Garage Party Tonight for Frederika Walling.

Among the many parties being given for Miss Frederika Walling and Charles H. Ross, who are to be mar-

[Continued on page 31, column 1.]

New Gloves for Dress Wear

Delicate old fashioned pink edges decorate these beautifully fashioned soft suede gloves. Every stitch is made by hand. The cuffs are flared smartly and are worn wrinkled thickly over the wrists. Colors will be all the contrast colors, fuchsia, pale gold, Bermuda blue, shocking pink, and Bordeaux red.

Cadman Tells Bits of History in New Suite

BY EDWARD BARRY.

The America of Charles Wakefield Cadman's American Suite is not the America of subways, radios, and headache tablets. Neither is it the America of drowsy Main streets and small town gardens. This America is the America of the remote past, an America which has persisted into the present in various odd corners of the country.

Performed in Orchestra hall last night by Frederick Stock and the Chicago Symphony orchestra, the new [1937] string suite reveals itself as another successful effort to use the most primitive sort of folk motifs as a foundation for polished concert music.

All of the tunes are authentic. An Omaha Indian melody is the basis of the first movement, two South Carolina Negro melodies of the second, and a pair of old time country fiddler tunes of the third.

Mr. Cadman's gentle style is especially well adapted to the middle movement—the one with a South Carolina background. The melodies take on a rapt, lyrical quality. Their effectiveness is immensely enhanced by the simple richness of the orchestral dress.

The third movement represents a nice distillation of the life of pioneer America. A bubbling bravery and a sort of homespun ease fill the piece.

Other music with a folk motif was the Prelude, Aria, and Tarantella of Mario Pilati, a living Italian composer. This work, too, received its first Chicago performance and revealed itself as a highly sophisticated treatment of Neapolitan tunes and rhythms.

The composer's imagination has clothed this unpromising material in piquant dress. A dozen unexpected pungencies add interest to the three divisions of the piece.

The suite from Kodaly's "Hary Janos" delighted the audience again with its pat humor, its broad melodies, and its gorgeous instrumentation. Spiros Stamos, one of the very few American performers on the cembalo [a remote ancestor of the piano, but played with padded sticks], joined the orchestra for the duration of the suite. His skill with his ancient instrument was acknowledged by the audience in a separate and special burst of applause.

Liadow's tiny "Baba-Yaga" opened the program. Brahms' monumental fourth symphony closed it.

TWO PROUD FATHERS TOOT GOOD NEWS IN SYMPHONY ORCHESTRA

A keen ear in Orchestra hall last night mighty have noticed an added verve in the trumpet section of the Chicago Symphony orchestra. And the same ear might have detected a new brilliance from the flutists.

David Van Vactor of 1019 Hinman avenue, Evanston, plays the trumpet. Renold Schilke, 6615 Fairfield avenue, is a flutist. Each also has additional accomplishments. Van Vactor recently won the New York Philharmonic prize for composers. Schilke is the state revolver champion.

But last night the two men played with dash for another reason. Earlier in the day each had become a father. To Van Vactor and his wife, Virginia, a son, David Landrath, 7 pounds 3 ounces, was born at Passavant hospital. And to Schilke and his wife, Alice, a daughter, Joan Elizabeth, 7 pounds 9½ ounces, was born at the Women and Children's hospital.

Looking at Hollywood
By Ed Sullivan

The Mirror.

Hollywood, Cal., Nov. 17.—On the beach at Balboa, girls in knee length bathing bloomers, full bathing skirt, cotton bathing stockings and hats that look like dustrags. . . . The costumes are necessary for RKO's picturization of "The Castles." . . . Swanky Fred Astaire is in white duck trousers, a red, white, and blue blazer, and the straw lid on his head is anchored to his lapel by a black elastic cord. . . . Wait until you get a load of Ginger Rogers in a 1911 bathing suit!

On stage 6 at Paramount Cecil B. DeMille is starting "Union Pacific," and as she has done for every picture since her husband made "The Squaw Man," silvery haired Mrs. De Mille stands near him behind the camera. . . . On the first day of shooting she appears on the set. . . . De Mille is plenty sentimental. . . . You'll see the same extras in every picture he makes, a "must" list of 120 names who have been with him for years.

W. C. Fields nudges Edgar Bergen as Bela Lugosi and Boris Karloff pass them on to the Universal lot: "Back to your cemeteries, cadavers," thunders Fields. . . . Lugosi responds with a very earthy raspberry. . . . Karloff fingers his nose. . . . At the Brown Derby, William Anthony MacGuire in a huddle with Gus Kahn. . . . It looks very important, but actually Kahn is asking Bill if he will have tickets for the Notre Dame - Southern California game.

Pat Di Cicco helping Andrea Leeds and her crutches into a car on Rodeo drive. . . . Ann Sheridan making records of "Merry Christmas," which she'll mail out to friends as Christmas presents. . . . Benny Rubin talking Gaelic to Jimmy Cagney, with long haired Cagney answering him in Yiddish.

Jocky Sammy Renick with Harry M. Warner. . . . Warner has offered him $12,000 to ride his horses; Renick wants $15,000 and 10 per cent of purses. . . . Joan Crawford climbing out of a pumpkin coach on the "Ice Follies" set.

One hundred and four midgets on the M.-G.-M. lot for "Wizard of Oz." . . . You grow accustomed to all sorts of sights in this town, but your correspondent can be pardoned a start of surprise when he rounded a corner and found the passageway jammed with the little men.

Spencer Tracy asking Allan Jones how to cure a polo pony of colic. David Niven off to San Francisco for the Rudy Vallee program. . . . Dick Powell, Joan Blondell, the Al Ritzes, the Sam Maceos, and the Phil Harrises leading the cheers for Jack Waldron at his Slapsie-Maxie debut.

On Sunset, Renee de Marco whizzes past in a car, a scarf binding her hair. . . . A length behind, Mrs. Pandro Berman. . . . Alice Brady trying out her southern accent on Austin Fairman. . . . Don't be surprised if these two do an off-to-Yuma shortly. . . . Mary Brian worried about her mother. . . . Mrs. Bob Hope receiving congrats on her two wins in the Los Angeles women's golf tourney.

Adrian, M-G-M designer, answers a columnist's query about the wedding plans of Janet Gaynor: "We're not going to rush into it, Ed. I'll give you a forty-eight hour warning."

At the Hal Roach studio, stage 2, Harry Langdon returning to stardom in "It's Spring Again," partnered Oliver Hardy. . . . Nobody more stunned by his good luck than Langdon, who arrived at that studio to write gags for Stan Laurel. . . . When Laurel quit movies Langdon thought it meant that he was out of a job. . . . Milton Bren gave him a starring contract instead. . . . Bad films, bad investments, bad marriages wrecked Langdon, who at one time was getting $7,500 a week at First National. . . . Now he's on the comeback trail and the industry wishes him the best.

Deanna Durbin, in the Universal commissary, tells an interviewer the kick she'll get on Dec. 4 when she becomes 16. . . . If she is as successful from 16 to 32 as she has been from 1 to 16 the Canadian lass will own all the tea in China. . . . She's had four smash hits in a row under Joe Pasternak.

"I like Mischa Auer's name for the "Dead End Kids." . . . He calls them "Hell's Kitchen Barrymores." . . . Mrs. Dick Baldwin [Cecilia Parker] thanking Edgar Allan Woolf for his wedding present, a mechanical dishwasher. . . . Reginald Owen and Lionel Barrymore emerging from a projection room, where they've just looked at "Christmas Carol." . . . Luise Rainer raving over the John Garfield baby, Katherine Hanna. . . . "That's what I want most," adds Miss Rainer.

Bob Taplinger kids his Warner publicity staf at the house party he throws for them. . . . Entering the door, they found the butler standing there with a time clock, and until they punched it they couldn't get in. . . . The time clock system has burned up Hollywood as it never has been "burned" before.

At Ben Hecht's chamber music soirée Hecht and his companions are just starting to play when the doorbell rings. . . . In march ten union musicians, carrying their instruments. . . . They were hired by Groucho Marx as a rib. . . . Only husband in this town who can yell "quiet" at his wife and get away with it is Bill Keighley. . . . He is directing "Yes, My Darling Daughter," and his wife, Genevieve Tobin, is in the cast.

In a set representing the 102d story of the Empire State building Irene Dunne says to Charles Boyer: "This is the closest you'll ever get to heaven—in New York." . . . Boyer takes her in his arms and whispers, "Or any other place." . . . Miss Dunne thereupon appears to jump from the building and lands on the ground without even ruffling a hair in her coiffure. . . . The leap is exactly two feet to the floor of stage 10 at RKO. . . . The illusion of height is supplied by gigantic "blow-up" photographs taken from the real Empire State skyscraper. . . . Damned clever, these cinemagicians.

Benefit for Parishes.

Chicago friends of the Rev. F. A. Kilderry, pastor of SS. Peter and Paul church at Cary and of St. Margaret's church at Algonquin, will give a card party this evening at the Morrison hotel for the benefit of the parishes.

School Opera Patrons Enjoy a Good Show

BY CECIL SMITH.

With last night's repetition of Offenbach's delightful opera comique, "The Tales of Hoffman," the youthful patrons of the board of education's popular priced opera series finally saw a performance fully deserving of their attention and applause.

The audience filled more of the seats than at the first two Thursday operas, and behaved with volatile enthusiasm after all of the set pieces and during the numerous curtain calls.

Two important rôles were in different hands than at last week's revival. John Brownlee, the Australian baritone who sang here in "Manon" a year ago, took over from Lawrence Tibbett the three evil baritone characters who treat the three successive sopranos so diabolically. Beverley Lane, 19 year old Chicago coloratura soprano, made her first appearance of the season in the part of the doll.

Mr. Brownlee sang the music and portrayed the idiosyncrasies of the three devils with soundly rooted style, good though unsensational vocalism, and a becoming sense of teamwork in fitting himself into the total dramatic picture. It was not a virtuoso performance, but it was an eminently satisfying one.

Miss Lane turned her attractive self into an amusing automaton, and managed to keep her composure through Desire Defrere's hilarious clowning over his harp accompaniment to her song. She did not sing as well as last year, for her voice has begun to project a sense of strain it formerly did not seem to have.

Andre Burdino sang the tenor music of Hoffman in a style of great elegance. Elen Dosia's two scenes, while unfailingly agreeable, lacked the discriminating nuances that distinguish competent singing from fine artistry. Louis Hasselmans conducted.

"Andrea Chenier," announced for performance on Saturday, Nov. 26, has been canceled in favor of "Aïda."

THROUGH THE LOOKING GLASS

Some of the most charming toilet articles we've seen this season come from England. Paris had better look to its laurels.

For you early shoppers there are, for instance, the inexpensive but exquisite colognes and lavender water that recently came to Chicago. These dress up cosmetic counters beautifully because of their delightful containers. They have a charm that is distinctly old-fashioned, which makes them, in this season of emphasis on the quaint, very new fashioned indeed.

The cologne and lavender water—take your choice—are in glass bottles entirely encased in a sheath of natural wood, hand decorated. On each bottle is a hand painted design of a crinoline lady, sun bonneted, looking down at quaint hand painted flowers. The bottle caps are in color to match the fair lady's full skirted gown; the color can be purple, blue, red, green, orange, or old rose. This bald description of the containers doesn't half do them justice.

Good packaging is one of our interests; we do adore these because they're different and distinctly attractive.

Much as we admired these packages we were rather exacting about their contents. Maybe because we were afraid falling too hard for the package would sway us unduly. The contents are simply swell. The lavender water, very true, very English, is a perfect daytime fragrance, whether you're a working girl or a butterfly. It's one of the most satisfactory gift choices because every one will be sure to like it.

The cologne is just as good; classic cologne in the lovely old formula that needs no additional perfuming.

ELEANOR NANGLE.

[For information about these preparations telephone Eleanor Nangle, Superior 0100.]

Pan-American League.

Noah Van Cleef will lecture on South and Central America under the auspices of the Chicago branch of the Pan-American league this evening at Curtiss hall, 410 South Michigan avenue. Mr. Van Cleef will illustrate his talk with his own motion pictures.

Feathers Make Fine Accents for Winter Clothes

BY RHEA SEEGER.

Fine feathers make fine new winter costume accessories! See them in the tiny hats and roly-poly little muffs to match. These are made of flat feathers dyed fuchsia or iridescent black. You can choose between two hat models, one a flat pancake beret idea, the other a couple of high flying wings, attached to a small disc that is anchored to the head with an elastic.

These wing affairs look as though they were copied from Mercury's headdress. They're flirtatious, bewitching, and will cause no small amount of chatter. The roly-poly muffs have enough room for the fingers and no more.

Other feathered headdresses with muffs to match are made of ostrich in all sorts of good contrast colors. The muffs are larger than the flat feathered finds and the duet will make a lovely costume with any dark rich basic dress in your wardrobe. None of these newly unpacked feather creations is expensive. They look far more luxurious than their price. And besides being colorful they are arch flatterers for any personality.

Feather boas are long and dramatic and come in every imaginable color. When matched to a muff these provide all the necessary glamor for any indifferent costume. Plain sheath gowns of velvet or dull crêpe or even the less glittery of brocades take these feathered trifles with perfection.

Capes of ostrich are luscious finds for the party-going younger set. They are tagged with modest prices and come in a dozen good colors and look like all the swank of a movie outfit. Feather your wardrobe if you like beauty with a low price mark.

Fashion photograph . . . romance in gloves, long luxuriously wrinkled gauntlet models with every stitch by hand. The flared cuffs, the exquisite detail and the superlative good fitting make them unmistakably the gloves for fastidious women. Old fashioned pinked edges are the only decoration. The colors that will be available are shocking pink, Bordeaux red, fuchsia, pale gold, and Bermuda blue.

The Housewife

Pinup lighting fixtures are a great convenience. They make it possible to have side lights in a small entrance hall where none were put in when the house was built. You can place them on a wall in any spot that needs more light and that is not too far away from the socket in baseboard or floor or wall.

Some of the best looking we've ever seen are designed for the colonial room and for the early American maple interior. One is made like a little shelf. Its back is maple and has a round brass reflector, and on the shelf is a brass lamp with glass chimney. Of course, an electric bulb, not kerosene, furnishes the illumination.

Another of these pinup lights has the same maple back, but a branching metal arm which supports the light. The bulb is behind white frosted glass and crystal drop pendants make this fixture a little more formal than the other. Several other types are displayed and all cost so little that you'll be amazed.

EDITH WEIGLE.

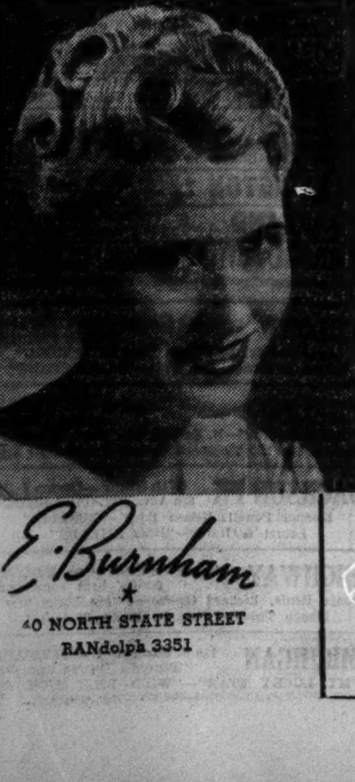

FOR A MORE *Distinctive* LOVELINESS...

Let Burnham design your next permanent

• You will be thrilled! For at Burnham's a stylist specializing in permanents will glorify your hair with a stunning coiffure — one embodying the smartness and fascination of the upswept mode but moulded to you—one that is as delightfully wearable as it is breath takingly enhancing. The loveliest permanent that you ever enjoyed awaits you at Burnham's. Phone or call for an appointment.

As Low As Five Dollars

E. Burnham
40 NORTH STATE STREET
RANdolph 3351

Headquarters for Housecoats
Rica Kaplan Inc.
176 No. Michigan

Glamorous Velvet Housecoat 10.95

To make you a woman of the world . . . dramatic . . . poised. A neckline that's draped with magic artistry—lines that flow with liquid grace. Black, royal, wine red. Non-crushable velvet. Zipper front. 12 to 20.

Phone your order Dearborn 0277
Rica Kaplan Mrs. Moe Rosenberg

BLUM'S
storewide clearance sale
VALUES THAT WON'T DISAPPOINT YOU

GOWNS for street and afternoon wear	$35 to $85
GOWNS for dinner and evening wear	$50 to $110
GOWNS in womens sizes 20 to 44	$35 to $75
CLOTH COATS with fine Blum furs	1/3 to 1/2 OFF

ON THE MAIN FLOOR
MISSES' DRESSES for daytime and evening $15 to $29.95
MISSES' COATS for sports and street $39.95 to $85

BLUMS-VOGUE
630 SOUTH MICHIGAN AVENUE
BLUMS-NORTH EVANSTON TOWN & COUNTRY

Stevens
State near Washington
Downstairs at Stevens

7.95

Perfect Little Wool Jersey . . .

. . . that goes smartly to the game under your coat . . . and tea dances gayly afterwards! Soft, warm, current-fashion favorite, this smart little wool jersey has a skating-width skirt that fans out gracefully in flattering pleats . . . and a high-necked, collarless blouse as provocative and young as a freshman! In soft, exciting winter pastels—Chartreuse, Blue, Rose, or Black. Sizes 12 to 18.

Downstairs, Sports Shop

Stevens
State near Washington
Downstairs at Stevens

6.95

To Look Your Prettiest . . .
for festive occasions

Wear this soft rayon crepe dress that's so smart with its new shirred shoulder treatment, and so becoming with its slim, gored skirt, and soft bosom fullness in the blouse. Trimmed with sets of glittering brilliant pins at neck and belt, and femininely lacy 'kerchief in its high little pocket. See how pretty you look in it today! Black, Wine or Teal Blue. Sizes 12 to 20.

Downstairs, State Street

Convalescence Must Apply to Behavior Also

BY GLADYS HUNTINGTON BEVANS.
[Copyright: 1938: By The Chicago Tribune-N. Y. News Syndicate, Inc.]

In talking a little while ago about the convalescent days [or weeks] of your small child or big one who has been really ill, I devoted only one column to the subject. But for the mother who has never nursed a son or daughter through a long period of sickness—or for one who is going through this experience for the first time, there's a great deal more to be said on the subject of the getting-well time—or even of the aftermath of that: The time when the young invalid has entirely recovered his or her health and strength.

You may be interested in the remark made to me by a trained nurse, supervisor of nurseries in one of our great hospitals. She said, "There has to be a convalescence of the *personality* as well as of the *body*." That puts it beautifully, I think—and starts a helpful line of thought.

"There has to be a convalescence of the personality as well as of the body" means a great deal. It means that when a child is well and once again back in the everyday world of family, play [and school if he's old enough], still his personality may not have entirely convalesced. He may have formed different habits of behavior and be, quite unconsciously of course, clinging to them.

Here is where a mother needs to keep her patience and understanding to the fore. She can't use sudden or sharp methods.

After a long illness you can't expect a quick snap back to normal behavior. After all, it is not the child's fault. He must be drawn gradually back to his usual ways, with patience and understanding.

The child who has never had a tantrum in his life may develop them during or after a prolonged illness. The child who has never been prone to tears may burst into them on slight provocation. One who has never been "whiney" or "cranky" may continue to be both of those things after he is entirely well.

"Caring For and Amusing the Convalescent Child" is the name of a helpful leaflet sent out upon receipt of a self-addressed, stamped envelope. Address your request to Mrs. Gladys Huntington Bevans, Chicago Tribune.

* *

Gifts Totaling $22,000 Listed by Community Fund

Seven contributions totaling $22,000 were reported yesterday by the Community fund. They included $5,000 from the Morton Salt company, $3,500 from the Acme Steel company, $3,500 from the Kraft-Phenix Cheese corporation, and four of $2,500 each. These were from the Continental Can company, the American National Bank and Trust company of Chicago, George Pick & Co., and the Premier-Pabst Sales company. The goal is $3,550,000.

* *

Notre Dame Club to Hold Football Dance Tomorrow

A formal football dance sponsored by the Notre Dame Club of Chicago will be held tomorrow night at the Stevens hotel. The dance will follow the Notre Dame-Northwestern football game. Spencer Tracy, movie actor, and Coach Elmer Layden and members of the football team have been invited. Francis T. McCurrie is president of the club.

* *

Zonta Board Will Hold Earhart Meeting in Plane

Means of raising funds for an Amelia Earhart memorial scholarship will be discussed by board members of the Chicago Zonta club on an airplane flight over Chicago at noon today. Zonta International decided at its convention last summer to award a scholarship in memory of Miss Earhart, who was a charter member of the organization.

WEDDINGS

The wedding of Miss Delfina Modica, daughter of Mr. and Mrs. Ralph G. Modica of 1058 Columbia avenue, to James Herbert Calder III. of Evanston, son of Dr. and Mrs. James Herbert Calder of Cedar Rapids, Ia., will take place on Tuesday at the Church of the Atonement. A small reception will follow at the home of the bride's parents. Mr. Calder and his bride will make their home in Sun Valley, Idaho, where he is engaged in business.

Miss Modica attended Northwestern university. Mr. Calder was graduated from Iowa State university.

The wedding of Miss Lillian Grafft, daughter of Mr. and Mrs. Clyde Grafft of 6321 North Oakley boulevard, to Gordon Nash, son of Mrs. Catherine Nash of 9000 Escanaba avenue, will take place at 4 o'clock next Wednesday at St. Hilary's church. The Rev. Thomas J. Bourke will officiate. A reception will follow at the Belden Stratford hotel.

GASOLINE ALLEY—ON WITH THE DANCE

Frock for the Busy Woman

WOMAN'S AND MISS' DRESS.

Every wardrobe needs at least one frock that is neither too dressy nor too tailored, a model that will fit perfectly into the varied and busy program of a woman active in the social whirl. Naturally, all the women who lead busy lives aren't slim as a reed. Many of them have graceful and attractive yet slightly plump silhouettes, and their clothes needs must be recognized by designers.

Our own stylist created this flattering one-piece dress for sizes 16 to 50. It has a V neckline that may have either a ruffled edging or a scalloped collar, depending upon the degree of tailored air you want in a frock. The shoulder yoke gives way to shirring at the bodice. A panel down the front lends height and a slim, long line. The sleeves, which are slightly puffed, may be either long or short.

Dark and bright shades make up equally well, and prints still are popular. This is an easy dress to make, since the pattern guides you in every step.

Style No. 2848 is designed for sizes 16, 18, and 20 years, and 34, 36, 38, 40, 42, 44, 46, 48, and 50 inches bust measurement. Size 36 requires 3½ yards of 39 inch material, with ⅝ yard of 39 inch contrasting for the long sleeved dress.

CLOTILDE PATTERNS ARE 10 CENTS EACH

Order Blank

CHICAGO TRIBUNE, P. O. BOX 537, Grand Central Station, NEW YORK CITY.

Inclosed find............ Please send me the Clotilde Pattern listed below:

Pattern No. 2848. Size............

Write plainly, giving size of pattern desired. Include 10 cents in stamps or coin [coin preferred; wrap it carefully].

Name ....

Number and street..................................

City ....

State ....

Girls of Service Council to Show Sewing Ability

Members of Sigma Kappa Gamma, a club in the Service Council for Girls [Protestant Big Sisters], will display the clothes they have made in a public fashion show in room 1318 at 203 North Wabash avenue on Dec. 3. Proceeds go to publishing a little mimeograph pamphlets.

Girl Barring Kisses Shows Self-Respect

BY DORIS BLAKE.
[Copyright: 1938: By The Chicago Tribune-N. Y. News Syndicate, Inc.]

"I have been taking a girl around for a couple of months but find that she has a strong antipathy toward kissing. She says it is silly. I, myself, feel that kissing a girl good night is not vital to my happiness, but I like it. The girl is 16 and I am 18. I attribute her distaste for kissing as just part of her transition into womanhood. She agrees that may be it. I am not, understand, talking about cheap necking, merely kissing as a token of friendship. GUSTAVE."

You have a nice girl there, Gustave, one with a sense of values of her own or inspired by a good friend-parent. It intrigues you, too, as it does most other boys when you find a girl who maintains a stand against the common indulgence which you designate as a mere token of friendship.

Let's assume, for your sake, that the good night kiss is but a token of friendship and, as such, there can be little quarrel with it. The trouble, Gustave, is keeping it at that stage. It's hard for you young people to regulate your emotions, so we are told by experts. It is difficult not to go on from friendship into something more complicating and often quite distasteful to self-respecting girls. The young girl may not know this, but she does know that kissing boys who take her out a few times need not be expected of her. She knows they will not be able to go around telling other boys that she's easy game.

If we were to try to tell you, Gustave, that at your age you are playing with fire even though you deem it a mere token of friendship, you'd vote us an old fogey who should be wrapped away in moth balls.

A FRIEND IN NEED

BY SALLY JOY BROWN

Activities of the Sally Joy Brown department are sponsored by Chicago Tribune Charities, Inc.

Invalid Must Have Bed.

A case worker has sent an urgent request for a single bed, complete, for a family just southwest of the loop. Mr. P. has just returned from the hospital after undergoing amputation of both legs. There is only one bed in the family and it is now imperative that the invalid have a single bed. The family is on relief and cannot purchase one. The case worker will arrange transportation.

4 ★ SHOWS NIGHTLY ★ 4
9 P.M. 12 P.M. 2 A.M. 4 A.M.
NITE CLUB ALABAM 747 RUSH · DEL 0808
JACK IRVING
Jacqueline Allen
Tom Murray · Red Barger
Effie Burton · 'Country' Hunt
Mildred Jordon · Sadie Moore
Bernie Adler · Allen Cole
3 BANDS
CHET ROBINSON · DAVE UNELL · EDDIE ROTH
DINNER $1.50
CHARCOAL BROILED STEAK OR CHICKEN
NO COVER OR MINIMUM CHARGE

CHICAGO STADIUM
7th Annual International ICE CARNIVAL
Nov. 22-27
DAILY 8:30 pm · MATINEE SUNDAY 3:00 pm
Prices 55c-2.75 Tickets Now
BOND'S CLOTHING STORE, 65 WEST MADISON STREET · STADIUM GRILL; BOX OFFICE, 1824 WEST MADISON STREET AND MARSHALL FIELD'S, THIRD FLOOR

ANTIQUES EXPOSITION & HOBBY SHOW
Till Sat. Nite 11 to 11
STEVENS HOTEL
Admission 40c

MOTION PICTURES DOWNTOWN

ORIENTAL
RANDOLPH NR. STATE · PHONE STA. 3465
OPENS TODAY! AT 10 A. M.
WORLD'S GREATEST STAGE & SCREEN SHOWS!
WORLD'S LOWEST PRICES! 25¢ TO 1 P.M. · 30¢ TO 6:30 · 40¢ TO CLOSE
STAGE SCOOP! FIRST TIME IN CHICAGO
IN PERSON! FREDDIE BARTHOLOMEW
M-G-M's FAMOUS SCREEN STAR
Plus Added Vaudeville
ROSS, PIERRE & SWEENEY · KIRBY & DUVAL
CARR BROS. & BETTY · 12 ARISTOCRATS
LOOK! VERNE BUCK AND THE SWEETHEARTS ARE HERE TODAY!
ON SCREEN—First Showing!
She started out to be a bride—but didn't have time—because love interfered!
DENNIS O'KEEFE · FLORENCE RICE
in M-G-M's Newest Hit
"VACATION from LOVE"
REGINALD OWEN · JUNE KNIGHT

STAGE and SCREEN a continuous stream of GIGGLES LAUGHS SCREAMS ROARS!
HE'S THE GRIN-IRON HERO OF THE YEAR!
TODAY at 10:30 A. M. Pr. Chgs. 1 and 6:30
RKO PALACE RANDOLPH at LA SALLE
SCORE-BOARD
CA-RRAZY HOMECOMING WEEK
BERLE 998 LAUGHS
VS. GLOOM 0
TIME TO GO · 7 BIG DAYS
GET IT! GET IT! GET IT!
HERE HE COMES—GET 'IM!
STAGE
GET PADDED CELLS ON THE 50YD. LINE!
MILTON BERLE IN PERSON
and His Riotously Different "C-A-A-RAZY SHOW"
WITH THE MADDEST, NUTTIEST, SCREWIEST CAST EVER ASSEMBLED... headed by MABEL TODD, COMEDY STAR OF "GOLD DIGGERS IN PARIS"
AND THE RIOT CONTINUES ON THE SCREEN!
The little tough guys deflate some snooty blue-bloods. Those smart kids barge into society —but not the way Emily Post says you should do it!
ONE WAY
"LITTLE TOUGH GUYS" In Society
New Universal Hit with THOSE TOUGH KIDS
Mischa AUER · Edw. Ev. HORTON · Mary BOLAND

SONOTONE 66 E. VAN BUREN 25c to 1 P. M.—35c to 6:30
4TH WEEK Only Chicago Showing This Year
'Singing Blacksmith'
Based on Pinski's "YANKEL DER SCHMID" With MOISHE OYSHER AND STAR CAST From JEWISH ART THEATRE and ARTEF
ENGLISH DIALOGUE TITLES

MONROE MONROE and DEARBORN ERROL FLYNN "FOUR'S A CROWD" MARTHA RAYE—BOB HOPE "GIVE ME A SAILOR"

CLARK Clark at Madison—15c to 6:30 P. M. ALLAN JONES JEANETTE MacDONALD "THE FIREFLY" WARREN WILLIAM "THE WORLD IS OURS"—90 Movie Stars

World PLAYHOUSE 410 S. Mich. Ave.
Cont. 11:15 A. M. to Midnight—35c to 6:30 P. M.
First and only screen appearance of
Paderewski The World's Greatest Pianist
"MOONLIGHT SONATA"

WOODS RANDOLPH & DEARBORN STS. Cont. 7:45 A. M. to 2 A. M.
Gary Cooper, Carole Lombard, "I TAKE THIS WOMAN." Paul Muni, 'DR. SOCRATES' PLUS CHICAGO'S BIGGEST NEWSREEL

WEST
BALABAN & KATZ $250,000 MOVIE-QUIZ Theaters
THIS STAR ★ DENOTES QUIZ PICTURE
Open at 1:30 MARBRO MADISON near CRAWFORD
CLARK GABLE · MYRNA LOY "TOO HOT to HANDLE"
Ronald Colman FRANCES DEE BASIL RATHBONE Chicago's own ELLEN DREW
PLUS 'IF I WERE KING'
Open at 1:30 PARADISE CRAWFORD WASHINGTON
PRISCILLA LANE ROSEMARY LANE LOLA LANE GALE PAGE "FOUR DAUGHTERS"
CHARLES BOYER HEDY LAMARR SIGRID GURIE "ALGIERS"
Central Pk. ★'FOUR'S A CROWD' & "Dr. Jekyll & Mr. Hyde"
MANOR SENATE Errol Flynn—Ros. Russell ★"FOUR'S A CROWD" & Martha Raye—Bob Hope ★"GIVE ME A SAILOR"
STATE Edw. G. Robinson, ★'I AM LAW' Rogers, Astaire, ★'CAREFREE'
B&K SHOW

• AMERICAN 8 North Ashland ADULTS ONLY!
MARTHA RAYE ★ "Give Me a Sailor" &
DON'T GET MARRIED UNTIL YOU'VE SEEN 'Marriage Forbidden'
• B'DY STRAND 1641 Roos.—Dinnerware "Down in Arkansaw" ★ "FOUR'S A CROWD" and "Wild Bill Hickok"
• JOY 1611 Roosev.—"Wanted by the Police" & 'DANGEROUS SECRETS'—Thriller!
• CRAWFORD 19 S. Crawford—3 Hits! "Penrod's Double Trouble" "MR WONG, DETECTIVE," "Wild Bill Hickok"
• BYRD Cicero-Mad.—"Down in Arkansaw" Karloff, "Mr. Wong, Detective"
• WEST END 121 N. Cicero—3 HITS! "Penrod's Double Trouble" "3 MUSKETEERS" and "WILD BILL HICKOK"
MARSHALL SQ. 2875 W. Cermak—Silk Hosiery to Ladies "SPEED TO BURN"—"GIVE ME A SAILOR" TURKEY SURPRISE AT 8:45 P. M.
4 STAR 2418 W. Madison—Our Gang Comedy ★Harold Lloyd, "Professor, Beware" ★"Girls' School"—Cartoon—Free Dresserware
SAVOY 4346 W. MADISON "HAWAII CALLS" Joe Penner—"MR. DOODLE KICKS OFF"
MADLIN 1910 W. Madison—Doors Op. 10 A. M. "Swing," with Carman Newsome and All Colored Cast & "Heroes of the Hills"

SOUTH
BALABAN & KATZ $250,000 MOVIE-QUIZ Theaters
THIS STAR ★ DENOTES QUIZ PICTURE
OPEN 1:30 TIVOLI COTTAGE GROVE at 63rd
Ronald Colman Frances Dee · Basil Rathbone Chicago's own Ellen Drew "IF I WERE KING"
RITZ BROTHERS RICHARD ARLEN · PHYLLIS BROOKS "STRAIGHT, PLACE and SHOW"
63rd near HALSTED FREE PARKING on PREMISES OPEN AT 1:30 p.m. SOUTHTOWN
Frank Capra's "YOU CAN'T TAKE IT WITH YOU" JEAN ARTHUR · LIONEL BARRYMORE · JAMES STEWART · EDWARD ARNOLD
plus successor to WILL ROGERS BOB BURNS FAY BAINTER JEAN PARKER "ARKANSAS TRAVELER"
TOWER 3 Lane Sisters—Gail Page ★"FOUR DAUGHTERS" & The Marx Brothers in ★"ROOM SERVICE"
MARYLAND ★"I AM the LAW" & ★"GIVE ME A SAILOR" Free—To Ladies with Eve. Ticket DINNERWARE

PICCADILLY 51st AND BLACKSTONE
Marx Brothers Lucille Ball "Room Service" | Mary Carlisle John Howard 'Touchdown Army'
HARPER 53rd & Harper—H. Lloyd, 'Professor, Beware'—June Travis, "Nite Hawk"
HYDE PK. 53d-Lake Pk.—"BLOCKHEADS" Paul Lukas, "Dangerous Secrets"
KENWOOD 47th-Kimbark—"It Happened One Night"—"Romance of Limberlost"
MARQUETTE 63rd-Kedzie—Free Parking Two Quiz Pictures Sonja Henie, Richard Greene, "My Lucky Star" Harold Lloyd, "Professor, Beware"
COMMERCIAL 9150 Commercial—Op. 11:30 Michael Whalen "SPEED TO BURN" and Errol Flynn, Olivia De Havilland, "4'S A CROWD"—FREE DISHES
KIMBARK 6240 Kimbark—15c to 6:30 Lewis Stone, "THE CHASER" Pat O'Brien, Jas. Cagney, "BOY MEETS GIRL" MONDAY—"ALEXANDER'S RAG TIME BAND"
RAY 2638 E. 75th—"And So They Were Married" Melvyn Douglas, "WEST OF SHANGHAI" Boris Karloff, "MARINES ARE HERE," June Travis
RAMOVA 35th & Halsted—Ladies' Dresserware Nite—Edw. G. Robinson "I Am the Law" & M. Whalen, "Speed to Burn"
MIDWAY Cott.-63rd—"SHOW GOES ON" "MOTHER CAREY'S CHICKENS" "Crime and Punishment," Peter Lorre, Edw. Arnold

SOUTH
WARNER BROS. THEATERS THIS STAR ★ DENOTES QUIZ PICTURE
AVALON 79th & Stony FREE PARKING Today for 1 Wk. 30c Until 6:30
Frank Capra's "YOU CAN'T TAKE IT WITH YOU" LIONEL BARRYMORE JEAN ARTHUR JAMES STEWART
BOB BURNS FAY BAINTER "THE ARKANSAS TRAVELER" IRVIN S. COBB
You'll Love... "THE SISTERS"
CAPITOL 79th-Halsted FREE PARKING Today for 1 Wk. 30c Until 6:30
Charles BOYER HEDY LAMARR 'ALGIERS' SIGRID GURIE
WAYNE MORRIS CLAIRE TREVOR "VALLEY OF THE GIANTS" IN TECHNICOLOR CHARLES BICKFORD
STRATFORD 63rd-Halsted-Janet Gaynor ★ '3 LOVES HAS NANCY' Bing Crosby in ★ "SING, YOU SINNERS" Sat. & Sun. Stage: 6 ACTS VAUDEVILLE
BEVERLY 95th-Ashland—Free Parking Star Parade, "World Is Ours" ERROL FLYNN in ★ "FOUR'S A CROWD"
RHODES 79th-Rhodes—Free Parking ★ "GIVE ME A SAILOR" Edward G. Robinson, ★ "I AM THE LAW" Added! "The World Is Ours" with 62 Stars! Marlborough DRESSERWARE Free to Ladies!
JEFFERY 71st-Jeffery—Free Parking ★ "GIVE ME A SAILOR" Edward G. Robinson, ★ "I AM THE LAW" Stage at 9 P. M.—VARIETY STAGE REVUE
OGDEN ★ "FOUR'S A CROWD" and ★ 'MR. WONG, DETECTIVE' Added! "The World Is Ours" with 62 Stars
GROVE 76th-Cottage—Errol Flynn in ★ "FOUR'S A CROWD" and Fred Astaire, ★ "CAREFREE," Ginger Rogers
HIGHLAND 79th-Ashland—Free Parking ★ "CAREFREE" and Edward G. Robinson in "I AM THE LAW" Added! "The World Is Ours," with 62 Stars
COSMO Anne Shirley, ★ 'GIRLS' SCHOOL' and ★ 'MR. WONG, DETECTIVE'
SHORE Anne Shirley ★ 'GIRLS' SCHOOL' "PENROD'S DOUBLE TROUBLE"
FROLIC 55th-Ellis—Last Times Today! Jewish Talkie—All English Titles MOISHE OYSHER in "THE CANTOR'S SON" Plus—Anne Shirley in ★ "GIRLS' SCHOOL"
LEXINGTON ★ 'PROFESSOR BEWARE' ★ "MY LUCKY STAR"
OAKLAND ★ "Professor Beware" and "Penrod's Double Trouble"
HAMILTON ★ "ALEXANDER'S BAND" "DAREDEVIL DRIVERS"
COLONY 59th-Kedzie—Free Parking 2 Quiz Pictures Anne Shirley, Nan Grey, "GIRLS' SCHOOL" Laurel & Hardy, Pat. Ellis—"BLOCKHEADS"
CHELTEN 79TH & EXCHANGE James Cagney "Boy Meets Girl"—B. Karloff, 'Mr. Wong, Detective' Free Ladies 25c Ticket—Hollywood Vanity Nail File
JACKSON PK. 67th-Stony—Opens 1:30 8th Adv., "Wild Bill Hickok" Eleanor Powell, Nelson Eddy—"ROSALIE" Laurel & Hardy—"BLOCKHEADS"
HIGHWAY 63rd-Western—Free Parking Ladies' Free Vanityware Sonja Henie, Richard Greene—★"My Lucky Star" Mauch Twins—"Penrod's Double Trouble"
MICHIGAN 110 E. Garfield—DINNERWARE "Penrod's Double Trouble" "MY LUCKY STAR"—"WILD BILL HICKOK"

McVickers Programs Are Your GUARANTEE of the Best in Shows Every Week of the Year!
McVICKERS MAD. NR. STATE · Hearing Aids
2 NEW HITS · Pr. Chgs. 1 & 6:30 · TODAY 8:45 A. M.
WAYNE MORRIS CLAIRE TREVOR "VALLEY OF THE GIANTS" Technicolor Triumph with CHAS. BUTTERWORTH CHAS. BICKFORD ALAN HALE
JOEL McCREA ANDREA LEEDS "Youth Takes a Fling" with VIRGINIA GREY GRANT MITCHELL

LA SALLE 15c, 7:45 a. m. to 6:30—"RECKLESS ROADS," Judith Allen SONJA HENIE, "MY LUCKY STAR," Richard Greene, Joan Davis

ORRIN TUCKER AND HIS ORCHESTRA
With an All-Star Floor Show
GOWER AND JEANNE · JACK STARR
JEAN FLORIAN · BEVERLY ALLEN
ABBOTT INTERNATIONAL DANCERS
PHIL DOOLEY & HIS SWING BAND
in the famous PALMER HOUSE EMPIRE ROOM

OZZIE NELSON AND HIS ORCHESTRA with HARRIET HILLIARD AND A BRILLIANT ARRAY OF SUPERB ENTERTAINMENT IN THE GOLD COAST ROOM
The Drake
TEA DANCING EVERY SUNDAY

Governors Give First Dinner at Casino Tonight

[Continued from page 29, column 3.]

ried on Thanksgiving day, is one her brother and sister-in-law, Mr. and Mrs. William English Walling II., are giving tonight. It is to be a garage party, undoubtedly a modern version of a barn dance, at their home in Northfield, and their guests have been asked to come in informal attire.

The Walling family's Thanksgiving dinner will be given at the home of the bride's mother, Mrs. Willoughby G. Walling, in Hubbard Woods on the eve of the wedding. The ceremony is to take place at home at 4:30 o'clock, the Rev. E. Ashley Gerhard officiating. A reception will follow.

Miss Walling will be unattended unless at the last minute her two sisters-in-law, Mrs. English Walling and Mrs. Willoughby H. Walling, stand up with her. Young Willoughby Walling will give his sister away. He and his wife are arriving from New Mexico on Monday.

Mr. Ross will have his father, William Booth Ross of Memphis, Tenn., for his best man.

Hull House Sale at Bowen Home.

Mrs. Joseph T. Bowen is opening her home at 1430 Astor street next Tuesday from 10 to 6 o'clock for a sale of articles from the Hull House shop, formerly the Eli Bates shop. Mrs. Bowen long has been interested in Hull house and her daughter, Mrs. William McCormick Blair, is chairman of the committee that conducts the shop.

The committee for the Architects' ball to be held at the Drake hotel on Dec. 2 held a preview of the film "Ferdinand the Bull" at the hotel yesterday. The film is one of those providing the theme for the ball.

Alfred P. Shaw, a member of the committee, is convalescing from an appendectomy. Because of his illness the only celebration of Mrs. Shaw's birthday today will be a tea at her mother's, Mrs. John H. Winterbotham.

Nearly every one attending a football dance and breakfast the North Shore auxiliary of the Chicago Maternity center is giving tonight at the Saddle and Cycle club will be in the grandstands at the Notre Dame-Northwestern game tomorrow in Evanston. Therefore it is safe to say that a football atmosphere will prevail. Mrs. Lee Shedd, chairman of the party, is giving a dinner at home before the dance.

Others entertaining before the benefit include the Frederick E. Nelsons, Dr. and Mrs. John R. Merriman, Dr. and Mrs. Godfrey Schroeder, the Francis C. Woolards, and the W. A. Stahls, who are giving cocktail parties, and Dr. and Mrs. Leland Johnson, who are giving a dinner.

Women's Orchestra Reception Today.

Mrs. George Woodruff is opening her home at 1500 Lake Shore drive today from 4 until 7 o'clock for a reception for Amy Neill, concertmaster, and Gladys Welge, conductor of the Woman's Symphony orchestra. Mrs. Martha Baur, Miss Alice Barler, Mrs. Donald Bateman, and Mrs. Henry B. Vanzwoll will assist.

Mrs. Telfer MacArthur will be hostess at the Cliff Dwellers' tea today following the symphony concert in Orchestra hall. Assisting will be Mrs. Kenneth Templeton, Mrs. George T. Buckingham, Mrs. Eugene S. Talbot Jr., Mrs. Edwin S. Hadley, Mrs. George W. Rossetter, and Mrs. Edwin E. Sheridan.

Henry Woodbridge of Boston, travel authority, will be the special guest at the Cordon's tea this afternoon.

According to CULBERTSON

[Copyright: 1938: By Ely Culbertson.]

LAST FRIDAY'S QUESTION.

Question 30: At rubber bridge, you are West, declarer at a 3 no trump contract. Opponents made no bid. North leads the spade six. Your hand and dummy are:

WEST [Declarer]	DUMMY
♠ Q 8 4	♠ A
♥ K 6	♥ A 7 5 3
♦ A K 9 6 3 2	♦ Q 5 4
♣ K 4	♣ 9 7 6 5 2

What card do you lead from dummy after winning with the spade ace? Give short reason for your play.

Answer: *At trick two you must lead the diamond QUEEN from dummy. If diamonds are split as well as 3-1, the suit is solid for six tricks and you have three sure tricks in spades and hearts. If all four diamonds are in North's hand it does not matter how you play the suit. You must lose one trick. But if all four diamonds are in South's hand, you can locate them and pick them up by leading the diamond queen. For full explanation see "Today's Hand," following. [No demerit for leading low diamond; 15 points CREDIT for leading diamond queen, with the right reason.]*

TODAY'S QUESTION.

Question 37: You are West, defending against three no trump. Your hand and dummy are:

DUMMY [North]
♠ Q 7 4
♥ 10 5 3
♦ A J 9 2
♣ Q 8 4

WEST [You]
♠ K 9 8 5
♥ A 7 2
♦ Q 10 7
♣ 5 3 2

You opened the five of spades, dummy ducked, East played the ten, and declarer won with the jack. Declarer now leads the eight of diamonds. What diamond do you play, and why? [A short explanation will suffice.]

TODAY'S HAND.

West, dealer.
Both sides vulnerable.

NORTH
♠ J 9 7 6 5
♥ 10 9 4 2
♦ None
♣ A J 8 3

WEST	EAST
♠ Q 8 4	♠ A
♥ K 6	♥ A 7 5 3
♦ A K 9 6 3 2	♦ Q 5 4
♣ K 4	♣ 9 7 6 5 2

SOUTH
♠ K 10 3 2
♥ Q J 8
♦ J 10 8 7
♣ Q 10

The bidding:

West	North	East	South
1 diamond	Pass	2 clubs	Pass
2 no tr'p	Pass	3 no tr'p [final bid]	

This is the hand upon which Question 30 [answered above] was based. With West the declarer at three no trump, North opens the spade six and dummy's blank ace wins. A count of tricks tells declarer that, unless he runs into a very bad diamond break, his contract will be cold with six diamond tricks, two hearts, and at least one spade. The only danger is that the missing J 10 8 7 of diamonds may possibly lie in one defender's hand. If that is the case, and it is North who holds them, declarer [West] is helpless. He cannot, by any method of play, prevent North from making a diamond trick. Naturally, West cannot know that the spade king is in a position where it cannot trap his queen, hence should feel that if a diamond trick is lost, the contract may well be lost with it. As stated, he cannot guard against North's holding all four diamonds, but he most certainly can guard against the same condition in the South hand. The proper play at the second trick is to lay down dummy's diamond *queen*. If both opponents follow, the suit must break, i. e., the ace and king will draw the outstanding diamonds. If North fails to follow to the queen, another diamond is led from East. South then will be helpless. If he plays the ten [from his remaining J 10 8] West wins, returns to dummy with the heart ace, and leads another diamond through the J 8. If South fails to put up the diamond ten on the second diamond lead, declarer will, of course, merely win with the nine and draw the J 10 with his A K. This is a common, but often overlooked, safety play.

Tomorrow's Hand

East, dealer.
North-South vulnerable.

NORTH
♠ A K 8 2
♥ J
♦ A 5 4 3
♣ K 10 8 2

WEST	EAST
♠ Q 10	♠ J 9 7 4
♥ K 5 3	♥ Q 7 2
♦ K Q J 8	♦ 10 9 7
♣ A J 9 6	♣ 5 4 3

SOUTH
♠ 6 5 3
♥ A 10 9 8 6 4
♦ 6 2
♣ Q 7

Mr. Culbertson will discuss this hand in tomorrow's column.

Write your bridge troubles and problems to Ely Culbertson, care of The Tribune, inclosing a self-addressed, stamped envelope.

Crocheted Dinner Set Designed in Rose Medallions

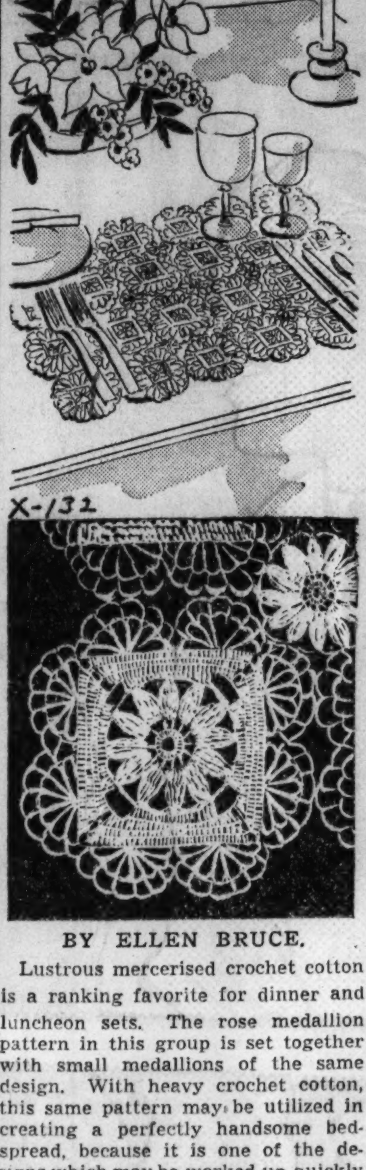

BY ELLEN BRUCE.

Lustrous mercerised crochet cotton is a ranking favorite for dinner and luncheon sets. The rose medallion pattern in this group is set together with small medallions of the same design. With heavy crochet cotton, this same pattern may be utilized in creating a perfectly handsome bedspread, because it is one of the designs which may be worked up quickly and without too much concentration.

For instructions for crocheting the luncheon set in rose medallion design, No. X-132, send 10 cents in stamps or coin to the Needlework Bureau, Chicago Tribune, 220 Fifth avenue, New York City.

AMUSEMENTS.

AUTO SHOW
11 A. M. to 11 P. M.
LAST 2 DAYS
INTERNATIONAL AMPHITHEATER
HALSTED AT 43RD ST.
$3,000,000 Exhibit of Cars, Trucks, Trailers, Accessories
USED CAR SHOW AND SALE
With C. A. T. A. Warranty
"HALL OF SCIENCE"
Feature Spectacle
Today at 4—Tonight at 9
"AN AGE OF WHEEL PRINTS"
Cavallo's Orchestra
Free Parking for 8,000 Cars
Admission 40 cents to 4 p. m. 55 cents, including tax, after 4

HARRIS Limited Engagement —TONIGHT, 8:30— MAT. TOMORROW
Extra Thanksgiv'g Mat., 3 P.M.
GERTRUDE LAWRENCE
in "SUSAN and GOD"
with PAUL McGRATH
SEATS ON SALE TO DEC. 10
Good Seats Available at Box Office

GRAND OPERA HOUSE —TONIGHT at 8:30— MAT. TOMORROW
Extra Mat. Thanksgiv'g, 3 P.M.
DUDLEY DIGGES in ON BORROWED TIME
UNIQUE NEW COMEDY HIT
with Original New York Cast Intact

CIVIC OPERA HOUSE SUN., NOV. 27 3:30 P.M.
The Outstanding Tenor of Our Times
BJOERLING
ONLY RECITAL THIS SEASON
Tickets at Box Office—$1.10 to $2.75

AMUSEMENTS.

Chicago City Opera Co.
MARTHA—Tonight—Jepson, Barova, Gigli (Debut), Lazzari, Trevisan. Cond., Moranzoni.
TURANDOT—Tomorrow at 2:00—Turner, Garrotto, Masini, Lazzari, Cavadore. Cond., Kopp.
TRISTAN AND ISOLDE—Tomorrow at 8:00—Flagstad, Glatz (Debut), Althouse, Czaplicki, Schmidt. Cond., Weber
LOHENGRIN—Mon., Nov. 21—Flagstad, La Mance, Maison, Czaplicki, Gurney. Cond., McArthur (Debut).
GALA DOUBLE BILL—LITTLEFIELD BALLET and CAVALLERIA RUSTICANA—Tues., Nov. 22—Ballets: Parable in Blue, Viennese Waltz. Opera Cast: Giannini, Pane-Gasser. Cond., Moranzoni. Prices, $.55 to $2.75.
LUCIA DI LAMMERMOOR—Wed., Nov. 23—Pons, Masini, Morelli, Lazzari. Cond., Moranzoni.
CARMEN—Thurs., Nov. 24—Giannini, Garrotto, Margolyne, Barova, Tokatyan, Fardulli. Cond., Hasselmans. Board of Education Series. Prices: $.83, $1.10, $1.65, $2.20.
Evening Performances at 8 o'clock
Regular Prices: $1.10, $1.65, $2.20, $3.30, $4.40
SEATS NOW SELLING: BOX OFFICE
CIVIC OPERA HOUSE

BLACKSTONE Nightly 8:30—Exc. Mon. 7th at Mich.—Har. 6609
MATINEE TOMORROW 2:30
'PROLOGUE to GLORY'
THE ROMANCE OF THE YOUNG LINCOLN WITH ENTIRE NEW YORK CAST
GT. NORTHERN Nightly 8:30-Ex.Mon. 26 W. Jack.-Wab.8111
MATINEE TOMORROW 2:30
"MIKADO"
"A UNIQUE MUSICAL OF SWING"
FEDERAL THEATRE—wpa—PRODUCTIONS

SELWYN Nightly & Sunday 12 LAST TIMES Pop. Mat. TOMOR.
Extra Thanksgiv'g Mat., 3 P.M.
The New York Drama Critics' Prize Play
Of MICE and MEN
JOHN STEINBECK'S ABSORBING DRAMA
Staged by GEO. S. KAUFMAN
with CLAIRE LUCE and GUY ROBERTSON

BERTHA OTT ANNOUNCES
ORCHESTRA HALL Sunday at 3:30
ONLY VIOLIN RECITAL
KREISLER
SEATS AT BOX OFFICE NOW

PALMER HOUSE Red Lacquer Room SUN., NOV. 20 3:30 P.M
The Charles Carroll Forum Presents
ABBE ERNEST DIMNET
"Has Christianity Failed?"
Single Tickets 50c at Box Office

AMUSEMENTS.

AUDITORIUM LAST 3 TIMES MAT. TOMORROW
A RIOT OF LAUGHTER
THE WOMEN
Prices Reduced for All 55c-83c-$1.10-$1.65
3 Weeks Only OPENS MONDAY Nov. 21
SEATS ON SALE!
Only One Sunday Show—Nov. 27
No Performance Tues., Nov. 29
Thanksgiving Mat. & REGULAR SAT. MATS
Wed. Mats. Nov. 30 & Dec. 7
SAM H. HARRIS Presents
GEORGE M. COHAN in 'I'D RATHER BE RIGHT'
NIGHTS 55c to $3.30. MATS. 55c to $2.75

Seventeenth Church of Christ, Scientist, of Chicago,
ANNOUNCES A FREE LECTURE ON
CHRISTIAN SCIENCE
by Miss Florence Middaugh, C. S., OF LOS ANGELES, CALIFORNIA
Member of The Board of Lectureship of The Mother Church, the First Church of Christ, Scientist, in Boston, Massachusetts.
In Assembly Hall—Fourteenth Floor
32 WEST RANDOLPH STREET
FRIDAY EVENING, NOV. 18, 1938
AT 8:00 O'CLOCK
The Public Is Cordially Invited to Attend —Doors Open at 6:30 o'Clock

ORCHESTRA HALL TONIGHT AT 8:30
JULIEN BRYAN
WILL SPEAK AND SHOW HIS —UNCENSORED MOTION PICTURES—
"NAZI GERMANY"
BRYAN SCOOPS NEWS REELS
ALSO—NOV. 18......"POLAND TODAY"
DEC. 2......"RUSSIAN REVIEW"
SEATS NOW AT BOX OFFICE

ERLANGER 127 N. Clark. Sta. 2459 Tonight at 8:30 Last 3 Times
Last Mat Tomorrow, 83c-$2.20
THE THEATRE GUILD Presents
DAME NATURE

CIVIC THEATRE—Sat. Mornings, 10:45 OPERA BLDG. 20 N. Wacker
CHILDREN'S PLAYS
Prices $1.50—$1 .75—.50
Jack & Jill Players present: Pinocchio
Special Rates—Subscriptions and Groups. Del. 7334

ADVERTISE IN THE CHICAGO TRIBUNE

MOTION PICTURES DOWNTOWN

PLAY SAFE ... attend BALABAN & KATZ THEATERS for Chicago's choicest entertainment!

OPEN 9 A. M.
Price Change 1 and 6:30
Chicago STATE NR. RANDOLPH
35c to 1 p.m.
A COMBINATION THAT SOARS TO THE HEAVENS!
TODAY
THUNDERING CAVALCADE OF THE AIR!
Men who brave countless dangers above ... for the ardent love of their women below ... Men who sweep the screen with mad adventure ... with reckless romance!
In Person
Band sensation of the nation!
BOB CROSBY
with his DIXIELAND ORCHESTRA
and all-star revue
MARION MANN
JIMMIE BYRNE
THE BOB CATS
ALL-AMERICAN FOUR
Ray Bauduc · Bobby Haggart
Bob Zurke · Eddie Miller
CHAZ CHASE
As real as life entirely in TECHNICOLOR
"MEN with WINGS"
Paramount's dramatic smash with
FRED MacMURRAY
RAY MILLAND
Chicago's own
LOUISE CAMPBELL
Andy Devine · Porter Hall
Lynne Overman · Walter Abel
Donald O'Conner · Virginia Wiedler

Open 8:45 a.m.
UNITED ARTISTS
Last Times THE CITADEL
Followed By
Special Gala
Hollywood PRE-OPENING
TONIGHT—5 p.m.
ALL THE GREATNESS—ALL THE HEART THAT WAS "ALEXANDER'S RAG TIME BAND"!
The GREAT WALTZ
M-G-M's memorable triumph
LUISE RAINER
Twice Academy Award winner ... now in her greatest role!
FERNAND GRAVET
as Johann Strauss, the Irving Berlin of his reckless day!
MILIZA KORJUS
fascinating temptress ... glorious new songbird!
LIONEL ATWILL · HUGH HERBERT
Extra! WORLD PREMIERE!
A riot in Technicolor
WALT DISNEY'S newest sensation
"FERDINAND the BULL"
UNITED ARTISTS
RANDOLPH AT DEARBORN · HEARING AIDS

30c to 6:30 p.m.
GARRICK
RANDOLPH AT CLARK
2 FINE FIRST RUN FEATURES!
Today 8:15 a.m.
FREDDIE'S STOLEN ANDY HARDY'S GIRL
They're burning up with young love's first heartthrobs!
JUDY GARLAND
Freddie Bartholomew
"Listen Darling"
Metro's swell romance
MARY ASTOR
WALTER PIDGEON
DEATH LURKS IN LONDON FOG
Famous Saturday Evening Post sleuth in his greatest adventure
"MYSTERIOUS MR. MOTO"
20th Century-Fox thriller with
PETER LORRE
MARY MAGUIRE
HENRY WILCOXEN
PLUS

LOVE UNDER FIRE—and the grandest gang of odds and ends sharing youth's perils!
SUBMARINE PATROL
with
RICHARD GREENE · NANCY KELLY
PRESTON FOSTER · GEORGE BANCROFT
SLIM SUMMERVILLE · JOHN CARRADINE
WARREN HYMER · J. FARRELL MacDONALD
HENRY ARMETTA · MAXIE ROSENBLOOM
A 20th Century-Fox Picture
Darryl F. Zanuck in Charge of Production
Directed by John Ford
Open 8:45 a.m. · Pr. Ch. 1&6 p.m.
ROOSEVELT
STATE NR. WASHINGTON · RAN. 5300 · HEARING AIDS

See this $250,000 movie quiz picture You may win $50,000
See pictures with seal $250,000 MOVIE QUIZ CONTEST in BALABAN & KATZ THEATERS

APOLLO RANDOLPH AT CLARK
OPEN 8:45 a.m. Pr. Chg. 1&6:30
ERROL FLYNN
BETTE DAVIS
Anita Louise
LAST TIMES TODAY
THE SISTERS

MOTION PICTURES NORTH

BALABAN & KATZ $250,000 MOVIE-QUIZ Theaters
THIS STAR ★ DENOTES QUIZ PICTURE

Open 1:30
BROADWAY and LAWRENCE
UPTOWN
CLARK GABLE · MYRNA LOY
"TOO HOT to HANDLE"
Ronald Colman
FRANCES DEE
BASIL RATHBONE
Chicago's own ELLEN DREW
PLUS 'IF I WERE KING'

GRANADA
FREE PARKING at the THEATER · SHERIDAN and DEVON
Show Starts at 1:15—Frank Capra's
★ "YOU CAN'T TAKE IT WITH YOU"
Plus Bob Burns—Fay Bainter
★ 'Arkansas Traveler'
Also DONALD DUCK Riot in Color

TODAY Open 1:30
RIVIERA BROADWAY and LAWRENCE
RITZ BROS. "STRAIGHT, PLACE and SHOW"
plus FIRST SHOWING
KAY FRANCIS
GEO. BRENT
"SECRETS of an ACTRESS"

NORSHORE Extra! Tonite STAGE—9 P.M.
ALL WINNERS REVUE
JITTERBUG DANCE CONTEST
Op. 1:15—Fannie Hurst's ★ '4 Daughters' plus Mary Carlisle, ★ "TOUCHDOWN ARMY"

CENTURY Clark-Divsy.
NORTOWN West. Devon
PANTHEON Sher. Wils.
Fannie Hurst's ★ "FOUR DAUGHTERS" & Chas. Boyer Hedy Lamarr ★ "ALGIERS"

BELMONT 3 Features—Fannie Hurst's ★ "4 DAUGHTERS" Plus Chas. Boyer, Hedy Lamarr, ★ "ALGIERS" & Florence Rice, ★ 'VACATION FROM LOVE'

LAKESIDE 4728 Sher.
COVENT 2653 N. Clk.
Sonja Henie ★ 'My Lucky Star' & Harold Lloyd ★ "Professor Beware"

CINE' Open 1:30—"KING KONG" Plus "Dr. Jekyll and Mr. Hyde"
ALL HORROR SHOW

Adelphi 15c to 6:30 7074 N. CLARK Rogers Park 1039
3—QUIZ HITS—3
DON AMECHE BINNIE BARNES "GATEWAY"
"KEEP SMILING" Jane Withers, Gloria Stuart, H. Wilcoxson
Also Dennis O'Keefe, Lewis Stone, "The Chaser"

ESQUIRE
58 E. Oak
78th Issue of "ESQUIRE HOUR"
Last Show 10:15
CLAUDE RAINS
JEFFERY LYNN
PRISCILLA LANE
"FOUR DAUGHTERS"
FREE PARKING—Lydy's, adjoining Palmolive Bldg.

HOWARD Howard St. 'L'—Free Parking Open 1:30—Rogers Park 0808
Herbert Marshall, Ann Harding, 'FLAME WITHIN' Noel Madison, 'MAN WITH A HUNDRED FACES'

DE LUXE 1141 Wilson Ave.—Latest March of Time—Mauch Twins in "PENROD'S DOUBLE TROUBLE" HAROLD LLOYD—"PROFESSOR, BEWARE"

BRYN MAWR 15c Bryn Mawr "L" Sta. 1 to 6:30 Only
Boris Karloff, "MR. WONG, DETECTIVE" Anne Shirley, "GIRLS' SCHOOL"—Comedy & News

WINDSOR 1225 N. Clark—Open 1:30 Martha Raye, Bob Hope, Betty Grable, "GIVE ME A SAILOR" & Edw. G. Robinson—"I AM THE LAW"

COED 15c Any Time—Morse Ave. "L" Feature Time—2, 4, 6, 8, 10
Kay Francis, Bonita Granville—"MY BILL" Also Featurette—"BRIDE OF SAMOA"

RIDGE Devon at Clark—15c to 6:30 P. M. "DICK TRACY RETURNS" Ralph Bellamy, Anne Shirley, "GIRLS' SCHOOL" Laurel & Hardy—"BLOCKHEADS"

CINEMA "Amusing Mystery Yarn with Smart Dialogue."—N.Y.Her.-Trib.
Melvyn Douglas Florence Rice "FAST COMPANY"

DEARBORN 15c to 6:30—20c to Close Lewis Stone—"THE CHASER" "SOUTH RIDING"—Edna Best, R. Richardson

ROSEWOOD Op. 1:30—3 Feats.—1823 Montrose Prize Play, "CRAIG'S WIFE" "Her Master's Voice" & "Who Killed Gail Preston?"

LAKE SHORE 3175 BROADWAY Lewis Stone, "The Chaser" Jane Withers, Helen Westley, "KEEP SMILING"

PLAZA 308 W. North Ave.—Hollywood Dresserware Free to Ladies "KEEP SMILING" & M. Evans, "ARMY GIRL"

BUGG 15c-6:30, Eve. 25c—3 Feat.—Don Ameche "GATEWAY"—Jane Withers "Keep Smiling"—"The Spanish Cape Mystery"

MOTION PICTURES NORTH

JULIAN 918 Belmont—LAST DAY! "WEEK-END" Danish Film
Starts Tomorrow EDWARD PERSSON Swedish Comedy "BALDEVIN'S WEDDING"—English Titles

SHERIDAN 4038 Sher.—Chas. Boyer, Hedy Lamarr, ★ "ALGIERS" Claude Rains, Lane Sisters, ★ "Four Daughters"

VOGUE 3812 Bdwy.—'Wild Bill Hickok' "Down in Arkansaw" and Martha Raye in ★ "GIVE ME A SAILOR"

MODE 3912 Sher.—★ "GIRLS' SCHOOL" Laurel-Hardy, ★ "BLOCKHEADS"

400 6746 Sheridan—"KEEP SMILING" and Madge Evans, "ARMY GIRL"

DEVON 6225 Br'dway—★ 'CAREFREE' E. Robinson, ★ 'I Am the Law'

BIOGRAPH 2433 Lincoln—DINNERWARE "MR. WONG, DETECTIVE" ★ "Professor, Beware" and "Wild Bill Hickok"

N. CENTER 4037 Lincoln—DINNERWARE ★ "GIVE ME A SAILOR" "COLORADO TRAIL" and ★ "Four's a Crowd"

DAVIS 4614 Lin.—"Mr. Wong, Detective" "Blockheads," "Wild Bill Hickok"

BUCK'M 3319 N. Clk.—'I Am the Law' 'Carefree'-'Wild Bill Hickok'

ARGMORE 1040 Argyle—DINNERWARE R. Armstrong, "Night Hawk" James Cagney, Pat O'Brien, "BOY MEETS GIRL"

VIC Sheffield-Bel.—"Mr. Wong, Detective" ★ "BLOCKHEADS"—DINNERWARE

GOLD COAST Clark & North Ave. ALWAYS 15c W. C. Fields, "DAVID COPPERFIELD"

NORTHWEST

BALABAN & KATZ $250,000 MOVIE-QUIZ Theaters
THIS STAR ★ DENOTES QUIZ PICTURE

HARDING MILWAUKEE at SAWYER
Op. 1:30—Frank Capra's Triumph
★ "YOU CAN'T TAKE IT WITH YOU"
Plus Bob Burns—Fay Bainter
★ "Arkansas Traveler"
Also DONALD DUCK Riot in Color

GATEWAY Open 1:30
CONGRESS Free Parkg.
Fannie Hurst's ★ "4 Daughters" Plus Chas. Boyer ★ "ALGIERS"

BELPARK ★ 'Mr. Wong, Detective' Plus ★ 'Girls' School'—March Time

TERMINAL Open 1:30
CRYSTAL Open 1:30
BILTMORE Open 1:30
Errol Flynn ★ "FOUR'S A CROWD" & Martha Raye ★ "GIVE ME A SAILOR"
Will Rogers ★ "GIRLS' SCHOOL" Plus ★ 'Blockheads'—March Time

AVON 3327 Fullerton—DINNERWARE "Night Hawk," "South Riding"

IRVING 4003 Irving—'Wild Bill Hickok' "PATIENT IN ROOM 18" "Professor Beware," "Mr. Wong, Detective"

EMBASSY 3940 Ful.—"Professor Beware" ★ "MR. WONG, DETECTIVE"

CROWN 1607 W. Division—Adults Only 2 Feats.—"SPEED TO BURN"
DON'T GET MARRIED UNTIL YOU'VE SEEN 'MARRIAGE FORBIDDEN'

MONT CLARE GRAND AVE. AT HARLEM
FREE PARKING IN REAR OF THEATER
Lane Sisters—Frank McHugh—Claude Rains
"FOUR DAUGHTERS"
CHARLES BOYER—HEDY LAMARR
"ALGIERS"

DRAKE 3 3548 Montrose—Open 1:30 FEATURES—Patsy Kelly Laurel & Hardy Feature—"BLOCKHEADS" Harold Lloyd—"PROFESSOR, BEWARE" Jean Parker—"THE WICKED WOMAN"

TIFFIN NORTH AVE. at KARLOV 2 Movie Quiz Pictures MARTHA RAYE—"GIVE ME A SAILOR" MICHAEL WHALEN—"SPEED TO BURN" PLAQUES TO THE LADIES

ALAMO 3639 Chicago Ave. CLASSIC DRESSERWARE Martha Raye Betty Grable 'GIVE ME A SAILOR' Michael Whalen—"SPEED TO BURN"

PORTAGE 4050 Milwaukee—Open 1:30 FREE PARKING SONJA HENIE—"MY LUCKY STAR" HAROLD LLOYD—"PROFESSOR, BEWARE"

ADMIRAL 3 3940 Lawrence—Open 1:30 Features—15c to 6:30 F. Darro, "WANTED—BY THE POLICE" L. Stone, "The Chaser" & "Nite Hawk," J. Travis

RIVOLI 4380 Elston Ave.—Op. 5 P. M.—3 Hits Free Calienteware to Ladies 'Boy Meets Girl'—'The Chaser'—'Under Western Stars'

LIBERTY 3705 Fullerton—Matinee Daily Stemware & Silverware to Ladies "The Texans" & "Mother Carey's Chickens"

LOGAN Milwaukee at Sawyer—Mauch Twins "PENROD'S DOUBLE TROUBLE" Harold Lloyd, "PROFESSOR, BEWARE"

Advertise in the Tribune

SUBURBAN MAYWOOD

LIDO Matinee Daily Parking Free
Lane Sisters Jeffrey Lynn "FOUR DAUGHTERS"
Charles Boyer Hedy Lamarr "ALGIERS"

FOREST PARK
FOREST MADISON at DES PLAINES Free Parking—Movie Quiz Picture MARTHA RAYE—BOB HOPE "GIVE ME A SAILOR" "SPEED TO BURN"—Lynn Bari, M. Whalen

CICERO
VILLAS 5603 W. Cermak—Dresserware Laurel & Hardy, "BLOCKHEADS" Barb. Stanwyck, Gene Raymond, "Bride Walks Out"

SUBURBAN BERWYN
BERWYN TONIGHT 9 P. M. ON STAGE ALL-WINNERS REVUE JITTERBUG DANCE CONTEST Screen—Martha Rye, "GIVE ME A SAILOR" Plus Errol Flynn in "FOUR'S A CROWD"
NEW RITZ 6343 W. Roosevelt—Dresserware Laurel & Hardy, "BLOCKHEADS" Ralph Bellamy, Anne Shirley—"GIRLS' SCHOOL"

OAK PARK
LAMAR Marion at Lake St. "L"—2 Quiz Hits! Mary Carlisle, ★ "Touchdown Army" Claude Rains, Lane Sisters, ★ "Four Daughters"
LAKE Lake and Marion—2 Quiz Features Errol Flynn, ★ "FOUR'S A CROWD" and Fred Astaire, Ginger Rogers, ★ "CAREFREE"
SOUTHERN 828 S. Oak Pk.—DINNERWARE Lewis Stone, ★ "CHASER" and Cary Grant, Constance Bennett, "TOPPER"

ELMWOOD PARK
E L M 7540 Grand Ave.—Police Benefit Show on Stage 7 & 9 P. M. 8 ACTS VAUDEVILLE ONLY

SUBURBAN AUSTIN
IRIS 15c 5:45-6:30—25c aft.—5743 W. Chicago ROBERT DONAT, "39 STEPS" Charlie Chaplin, "Modern Times" & "Too Many Parents"—Free to Ladies with 25c Admission Ticket An Attractive Comb of Floral Romance DRESSERWARE
AUSTIN 5619 Madison James Cagney, Pat O'Brien "BOY MEETS GIRL" Robert Young, "SWORN ENEMY"
PLAISANCE 466 N. Parkside—Latest "Crime Doesn't Pay" Series "THE CHASER" and "STAGE DOOR"
SYMPHONY 4937 W. Chgo.—Mat. Daily "Penrod's Double Trouble" SONJA HENIE in ★ "MY LUCKY STAR"
PARK Jean Arthur, Joel McCrea "ADVENTURE IN MANHATTAN" Randolph Scott, Joan Bennett—"THE TEXANS"

HINSDALE
HINSDALE Always a Single Feature 20c Free Book Coupons Tonite P. O'Brin, J. Cagney, "Boy Meets Girl"—7:30-9:35

LA GRANGE
LA GRANGE Open 1:30—Martha Raye, Bob Hope, ★ 'GIVE ME A SAILOR' Plus Errol Flynn, ★ "FOUR'S A CROWD"

SUBURBAN HIGHLAND PARK
ALCYON Preston Foster, Madge Evans "ARMY GIRL" Edw. G. Robinson, Wendy Barrie—'I Am the Law'

ELMHURST
YORK Matinee Daily Marian Marsh Van Heflin, "SATURDAY'S HEROES" Martha Raye, Bob Hope—"GIVE ME A SAILOR"

VILLA PARK
VILLARD Jackie Moran, Marcia Mae Jones "BAREFOOT BOY" Alice Faye, George Murphy, "You're a Sweetheart"

WHEATON
PARAMOUNT Olivia De Havilland Errol Flynn, "Four's a Crowd" & "SPEED TO BURN," Michael Whalen

LOMBARD
DU PAGE HAROLD LLOYD "PROFESSOR, BEWARE" Mauch Twins in 'PENROD'S DOUBLE TROUBLE'

SUBURBAN NO MAN'S LAND
TEATRO OPEN 6—25c TO 6:30 CONTEST PICTURES
"YOUTH TAKES A FLING" JOEL McCREA Andrea Leeds
"ALGIERS" CHARLES BOYER HEDY LAMARR

WILMETTE
WILMETTE OPEN 1:30—20c to 6:30 CONTEST PICTURE "FOUR'S A CROWD" ERROL FLYNN—OLIVIA DE HAVILLAND "THE SHOW GOES ON" TULLIO CARMINATI

LAKE FOREST
COMMUNITY "TEST PILOT" Clark Gable, Myrna Loy, Spencer Tracy

SUBURBAN EVANSTON
BALABAN & KATZ $250,000 MOVIE-QUIZ Theaters
THIS STAR ★ DENOTES QUIZ PICTURE
VARSITY 1710 Sherman EVANSTON
Today—('Algiers' starts at 1:10 p.m.) Charles Boyer—Hedy Lamarr ★ "ALGIERS" Plus Claire Trevor—Wayne Morris ★ 'Valley of the Giants' & All the Stars, "World Is Ours"
VALENCIA 'LADY in the MORGUE' & "Man Who Lived Twice"
CORONET Open 5:45 Joe Penner ★ "Mr. Doodle Kicks Off" Robt. Donat, "COUNT OF MONTE CRISTO"
STADIUM Open 1:30—Free Parking 2—BIG FEATURES—2 "MY LUCKY STAR" Sonja Henie Richard Greene "Professor, Beware" HAROLD LLOYD & Comedy Cast

SHE UNDERSTANDS COFFEE-MAKING, TOO

Cheers are sure to come to the woman who knows the art of coffee-making. When she uses Hills Bros. Coffee the applause is even greater. For this famous coffee has a taste-winning flavor which causes people to say, "Now, that's what I call *good coffee!*" For 60 years millions of women have been complimented again and again because they served Hills Bros. Coffee.

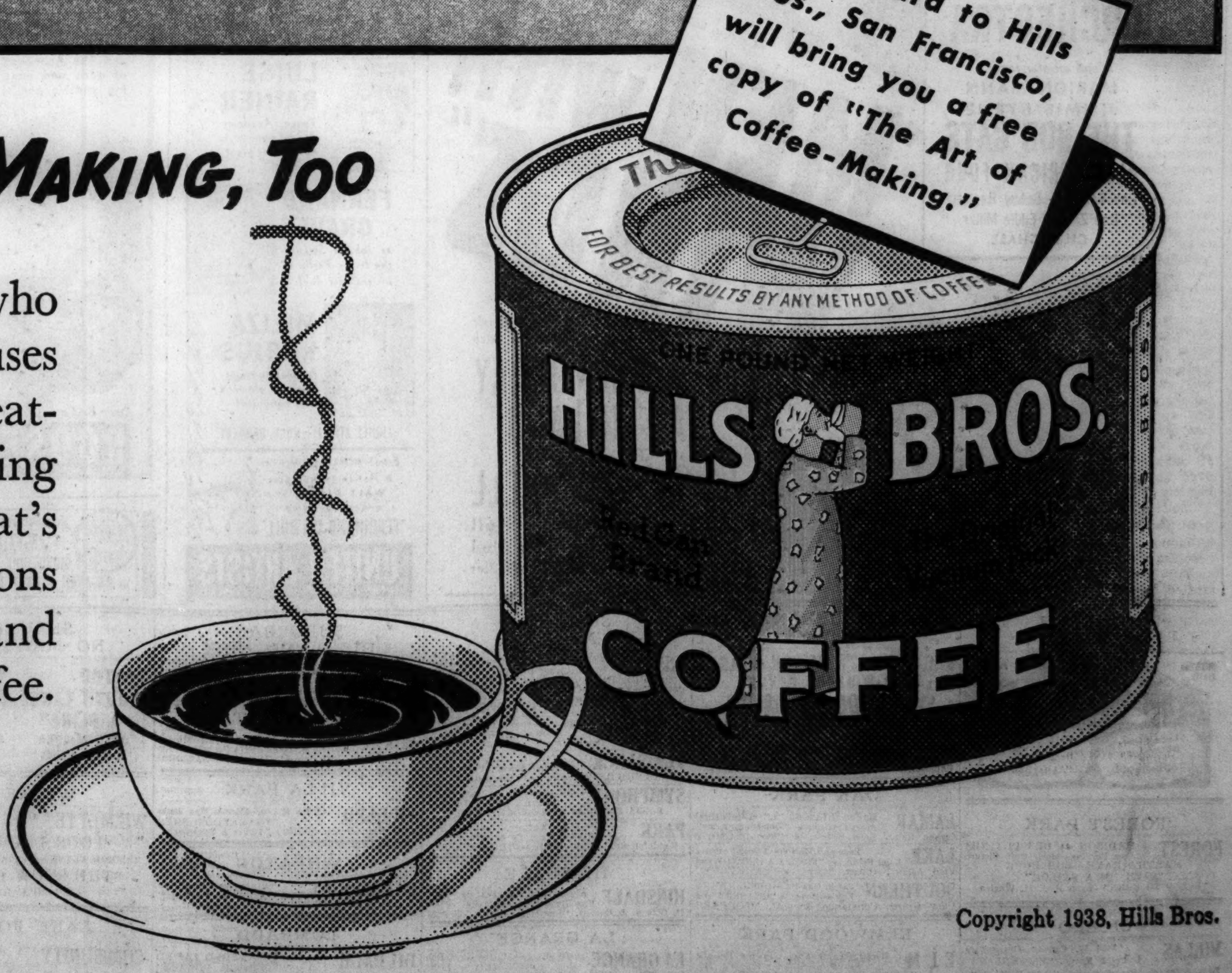

HILLS BROS COFFEE

The Correct Grind

FOR BEST RESULTS BY ANY METHOD OF COFFEE-MAKING

Copyright 1938, Hills Bros.

PART FOUR
WANT ADS
SPORTS MARKETS

Chicago Daily Tribune
THE WORLD'S GREATEST NEWSPAPER

NEW FUN! SEE TRIBUNE Want Ads

RANGERS DEAL HAWKS FIRST DEFEAT, 1 TO 0

THE GUMPS—BIG HEARTED LUCKY

DON'T OVERLOOK THIS OHIO STATE, MICHIGAN GAME

Buckeyes Fight for Share of Title.

BY WILFRID SMITH.

In case you have forgotten in these days of mounting excitement over the invasion of Northwestern by Notre Dame's undefeated team and the sell-out complication in Madison where Minnesota meets Wisconsin, we would like to call attention to the gridiron scrap in Columbus.

Michigan may have forfeited its chance to finish with a share of the Big Ten championship last week when the Wolverines and Northwestern indulged in a costly scoreless tie, but Fritz Crisler's young men will consider this season a success if they wallop the Buckeyes, who now have beaten them for four consecutive years.

Moreover, since the consensus seems to be that Michigan will win from Ohio State, the obvious fact that Ohio State may share in the Western conference championship has been overlooked.

Defeats Make News.

The Buckeyes have bungled through their schedule making more news by their loss to Southern California and their unexpected upset by Purdue than by their conquests of Indiana, Chicago, and Illinois in conference competition. But any team that can whip the Illini, 32 to 14, has something even if that team didn't meet the optimistic expectations of alumni and downtown quarter backs.

If Ohio State defeats Michigan, a possibility should Michigan suffer a letdown from last week's keen edge, the Buckeyes will have a record of four conference victories, one defeat, and a tie with Northwestern. Because Ohio State has a six game schedule in the Big Ten, it can finish with the same percentage standing as the winner of the Wisconsin-Minnesota game, and if these rivals tie Saturday Ohio State would win the championship by defeating the Wolverines.

The Western conference does not recognize championships in any sport, but unofficially the percentage system is accepted. It is the only fair method, although unquestionably there will be critics, if Ohio State whips Michigan and shares in the Big Ten title, who will point out that three of the Buckeye victories were scored against second division teams.

Those Comparative Scores.

Should Wisconsin and Ohio State share the conference title, Purdue would take great pleasure in pointing out that the Boilermakers have beaten both. The honor of keeping Purdue from the championship [provided the Boilermakers defeat Indiana] goes to Iowa's hapless Hawkeyes, who apparently now are preparing for another shakeup in their football coaching staf.

Comparative scores mean nothing, but it might just as well be noted that Ohio State and Northwestern played a scoreless tie, as did Northwestern and Michigan last week.

Since 1935 the Michigan-Ohio State rivalry has concluded the season. More than any other factor, Ohio State's overwhelming supremacy over Michigan for four years brought about the appointment of Crisler as Wolverine coach. In 1934 Ohio State defeated Michigan, 34 to 0; it followed that with a 38 to 0 victory, and won by three touchdowns in 1936 and 1937. Michigan hasn't scored against Ohio State since winning the 1933 game, 13 to 0.

Buckeyes at Full Strength.

Ohio State expects to have its complete strength. The Buckeye line will be tested by the speed of Michigan's backs, particularly Tom Harmon, Paul Kromer, and Norm Purucker. But Northwestern's line stopped the Wolverine running attack and this indicates that Ohio State may have the same success.

While Ohio State hasn't the speed on attack, its sophomores have developed with experience, and, with a bit of luck, the Buckeyes might achieve victory and share in the conference championship. Ohio State tied with Minnesota for that honor in 1935.

BUCKEYE DEFENSE CLICKS.

Columbus, O., Nov. 17.—[Special.]—Ohio State's football team worked out against Michigan's offense as demonstrated by the second team today in preparation for the homecoming game with the Wolverines Saturday. The Buckeyes stopped most everything that came their way. For the first time this season the Buckeye pass defense seems to be clicking.

PASSES AT MICHIGAN.

Ann Arbor, Mich., Nov. 17.—[Special.]—Michigan's football team held its last heavy workout of the season this afternoon, with fundamentals occupying the line and passes emphasized for the backs. That recurrent emphasis on passes lent support to Coach Fritz Crisler's prediction of "a wide open game" with Ohio State Saturday.

College Football

YESTERDAY'S RESULTS.

Emporia Teachers, 25; Oklahoma City, 6.

In the Wake of the News

BY ARCH WARD.

MAJ. JOHN L. GRIFFITH, Big Ten athletic commissioner, recently wrote this comment to Elmer Layden: "While I was sitting in your stadium last Saturday I wondered if I was not watching the greatest team in Notre Dame's history defeat Minnesota." . . . Maybe he was, but it will take two more games to prove it. . . . Notre Dame's great teams blazed through their schedules undefeated. . . . The 1938 Irish have two stumbling blocks ahead, Northwestern and Southern California. . . . If they come through victoriously none can deny that this is one of the greatest, if not the greatest, teams that ever has come out of South Bend. . . . Grantland Rice, who has seen more prominent elevens in the last thirty years than any other sports writer in the land, told this department the day Notre Dame whipped Navy that Layden's team is one of the best he ever has seen. . . . The Wake is standing by until night comes down on Olympic stadium at Los Angeles Dec. 3. . . . Turf authorities say the normal expectancy of a 2 year old race horse is two victories in nine starts. . . . The Cubs have had only eight presidents in their sixty-three years as an organization. . . . Sports fans of Minneapolis will give a testimonial banquet to George Barton, sports editor of the Minneapolis Tribune, Dec. 7. . . . The occasion is the completion of thirty-five years as a Minneapolis sports writer. . . . Barton has been an official in intercity Golden Gloves since the inception of the event. . . .

Tony Piet, former White Sox infielder, now with the Tigers, has opened an auto service station on Western avenue near Marquette road. . . . Whizzer White waived the clause in his contract which would have given him $200 additional for each exhibition game because he knew Pittsburgh was losing money on the season. . . . Perry Schwartz, former California end who played with the All-Stars against the Redskins, was a boyhood tennis opponent of Don Budge. . . . American league batters are reported irked because Bob Feller was only fined for driving his car eighty miles an hour in Iowa. . . . They hoped he'd get ten years, at least. . . . Marquette's football team will spend the Thanksgiving holidays in the southwest between its Arizona and Texas Tech games. . . . The Green Bay Packers have scored four straight victories over the Bears at Wrigley field. . . . One reason for the success of the Tennessee eleven this year is the ability of Capt. Bowden Wyatt to kick those extra points. . . . He made twelve of his first fourteen attempts. . . . It was no news yesterday to readers of THE TRIBUNE that Illinois and Chicago will interrupt their long football series in 1940. . . . On May 23, 1937, THE TRIBUNE published the information that no Illinois-Chicago game had been scheduled for that season, for the first time since 1900, and on May 21, 1938, revealed that the series would be renewed at Champaign on Oct. 18, 1941. . . . Bill Jurges, Cubs' shortstop, came in from Arlington, Va., to see last night's Blackhawk hocky game.

Wave the Flag for Old Chicago.

Don't let any one tell you that the University of Chicago hasn't had something to say about deciding leadership in the Big Ten football race. By yielding to Iowa the Maroons made the Hawkeyes realize they weren't absolutely helpless. So an aroused Iowa team frustrated a good Purdue eleven, which made the Boilermakers mad enough to knock off Ohio State, thus restoring Wisconsin, a team Purdue had beaten, to championship recognition. If Iowa had not won from Chicago it probably wouldn't have been set for Purdue. And if it hadn't tied Purdue the latter probably wouldn't have tumbled Ohio State—Bud the Scribe.

* *

What's in a Name?

Charles Book lives at 147 Magazine street, Newark, N. J. —Veni.

Vere Dull is a barber at Elmhurst, Ill. —Gootch of Elmhurst College.

Imah Bird is a singing teacher at Bird's Landing, Cal.
—Kraft Music Hall.

* *

Quite So.

"Jitterbugs will get flat feet, doctor warns."—News item. Well, there's nothing like having both ends match, is there? —Jazbo of Old Dubuque.

* *

Encyclopedia Americana.

End: That which they will get you in the. —Lucy.

* *

The Wake Upon Its Depends. Friends.

* *

So Much for That.

Well, I've done it. I've told all my friends and relatives they won't get any Christmas presents from me. I've done my Christmas shocking early.
—Pauline the Problem.

* *

Sudden Thought.

Some neighbors drop in for a call and others call in for a drop.
—Eddie Drake.

* *

The Low Road.

The high road climbs to the highest hill,
The low road runs to the sea,
And though some may choose the high road,
The other's the road for me.

For the splash splash of the ocean
The dance of the restless spray
Calls to my heart with its music
That at once is sad and gay.

The sun that sinks in the green hills
Is the lure of the road that's high,
But give me the sea and its magic
That's reflected in the sky.
—Anne C. Korpics.

Cadets on Parade.

Outside my window as I work
I hear them marching by;
The steady beat, beat of the drums,
The trumpets clear and high;
The tubas, deep and sonorous,
Proclaiming to the sky,
That youth and strength are on parade
And proud their colors fly!

I cannot sit and plink away
At dull typewriter keys
When martial music sounds without
And echoes in the breeze.
So I must to my window go
And watch them at my ease,
As snappily they march along,
Though 'tis not play to these.

High school cadets these marchers are,
In uniform so neat;
Equipped with rifles in their hands,
A-shine from head to feet.
I watch them almost every time
For outside drill they meet,
And know I'll be there looking on
Whene'er the band's drums beat.
—Tessie the Duchess.

* *

Political Notes.

Have you heard the New Deal motto now being hung over the doors of the White House? It's "Never Say Dies." —Friendly Neighbor.

I have decided to run for President in 1940 on the Republicrat ticket and my main issue will be the unemployment problem. After I am elected my first act will be to pass a bill that every one will have three birthdays a year. On the first birthday all presents must be summer clothing; on the second every present must be underclothes, and on the third every present must be winter clothing. In this way more people will be put to work manufacturing, selling, wrapping, delivering, etc., and, besides, every one will live to a ripe old age. —Maurie Alberts.

* *

Official Standing.

	Won.	Lost.
South Bend, "N. D."	All.	None.
Washington, "N. D."	None.	All.

—Suhr.

* *

Turn on the Lights.

In the divorce case of William C. Day vs. Irene Day, tried before Advisory Master William B. Knight, Day was separated from Day by Knight in the decre handed down by the court. —Willie of the Rapids.

* *

Do You Remember 'Way Back When:

You were aroused by a gentle tweak of the ear after sneaking into bed without washing your feet after going barefooted? —Clara Janis.

Ten Years Ago Today—The Chicago Bears defeated Pittsburgh, 13 to 6, at Wrigley field. . . . Joie Ray of Chicago defeated El Ouafi, winner of the Olympic marathon, in their twenty-six mile match race at the Coliseum. . . . **The Green Bay Packers upset the New York Giants, 7 to 0.**

THREE WILDCAT STARS TO LIMP INTO IRISH GAME

Voigts, Haman and Ryan Are Handicapped.

Northwestern will send a crippled team into the game with Notre Dame in Dyche stadium tomorrow to battle for the gnarled shillalah which is the emblem of victory.

The knotted walking stick was presented by former President Cosgrove of Ireland to the late Knute Rockne in 1930 and has been in competition ever since. The trophy has been in the possession of the Irish for seven of the eight years. It reposed in the Northwestern trophy case in 1935 when the Wildcats were victorious, 14 to 7.

Northwestern's hopes of halting Notre Dame's seven game winning streak and regaining possession of the shillalah were dampened yesterday when it was learned that several Wildcat players will be handicapped by injuries which have failed to respond to treatment.

These Boys Are Important.

A trio of regulars—Bob Voigts, tackle; John Haman, center, and Jack Ryan, left half—have leg injuries which will keep them below top form. All three were injured in the Michigan game and have been unable to take part in any contact work this week. Others who are ailing are Tom Irving, reserve tackle, and Joe Hay, second string center.

While all three of the injured regulars are expected to see action tomorrow, it is doubtful how long they will be able to play. Ryan's injury will keep him out of the starting lineup.

Coach Lynn Waldorf said yesterday that Ollie Hahnenstein would start at left half in place of Ryan. The other back field positions will be filled by Bernie Jefferson, right half; Nick Conteas, quarter back, and George McGurn, full back.

Line Is Unchanged.

The Wildcats will start the same line which opened against Michigan last week. This consists of Bob Daly and Tom Eby, ends; Nick Cutlich and Voigts, tackles; Don Guritz and Hal Method, guards, and Haman, center.

Northwestern wound up its preparations for the game with a brisk drill yesterday in which emphasis was placed on pass defense and kicking. Kicking, a phase of the Wildcat defense which was below par in the Michigan game, has been stressed all week. Jefferson, who has done most of the kicking this year, will receive support tomorrow from Hahnenstein, Paul Soper, and Francis Purtell, all of whom have shown improvement this week.

NOTRE DAME SPECIALIZES.

Notre Dame, Ind., Nov. 17.—[Special.]—The Notre Dame football squad, which has been the receiver of only eight of the thirty-nine kickoffs in its seven games to date, went through a long drill in that department of play today, as it prepared for its battle with Northwestern Saturday.

The last kickoff the Irish received was in the opening moments of the Army game. The Cadets took the first kickoff and marched to a touchdown without surrendering the ball. Milt Piepul received the next kickoff and returned it to his 41 yard line. Since then there have been fourteen kickoffs in Notre Dame games—all of them from the Irish to Army, Navy, or Minnesota receivers.

Most of today's workout was given over to dummy scrimmage which featured passes from Bob Saggau and Harry Stevenson on offense.

The team is ready physically, except for Ben Sheridan, left half back with the second team, who may not be able to play because of a twisted arch in his right foot.

Braddock's Restaurant Is Costly; He Plans Comeback

New York, Nov. 17.—(AP)—James J. Braddock, 33, ex-heavyweight boxing champion, resumed training today for a comeback in the ring. Since his last fight, almost a year ago, when he gained a close 10 round decision over Tommy Farr, Braddock has lost considerable money in a restaurant venture.

Well, Hawks Had to Lose Some Time

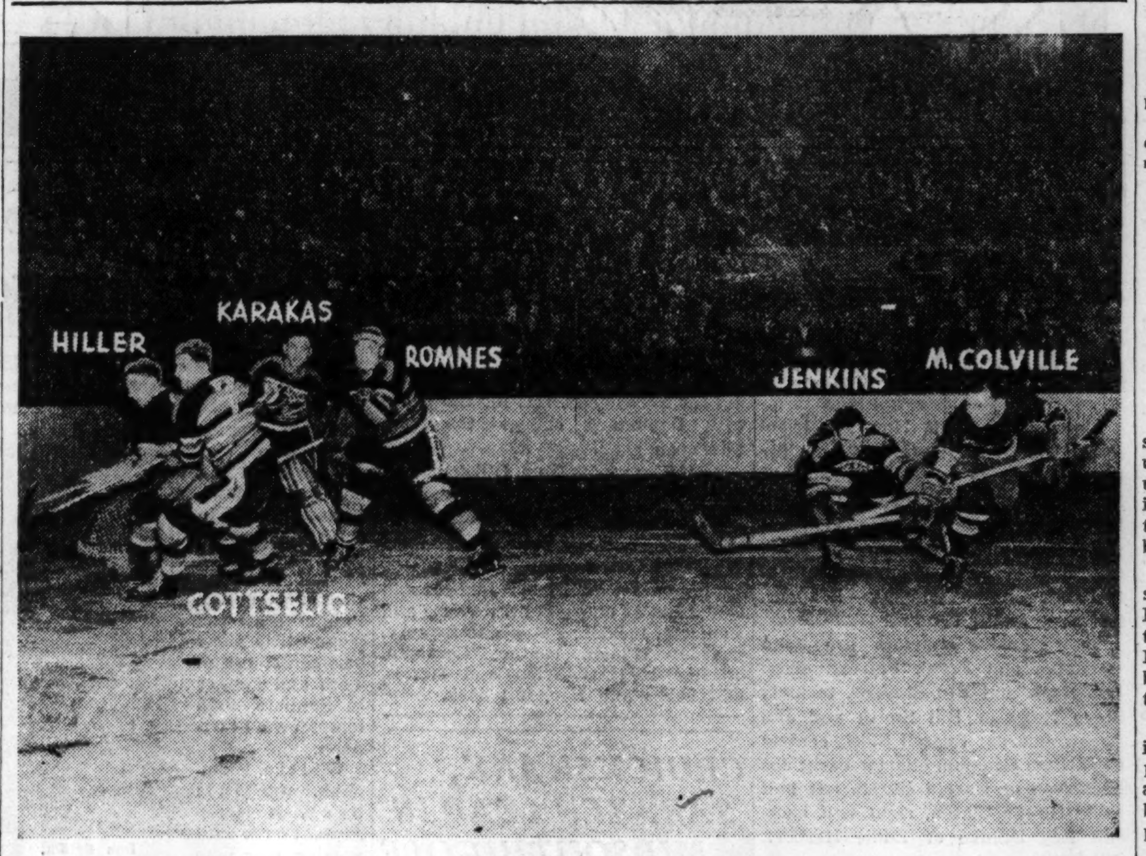

[TRIBUNE Photo.]

Dutch Hiller of the New York Rangers skates in after a rebound during the second period of last night's National Hocky league game with the Blackhawks. He didn't score on this play, but before the period was over the Rangers netted the puck and held their advantage to the finish.

RED WINGS BEAT CANADIENS, 7-1, FOR 1ST VICTORY

MONTREAL, Que., Nov. 17.—(AP)—Detroit's fluttering Red Wings found an even more hapless foe in the National Hocky league tonight and piled up a 7 to 1 margin over the Montreal Canadiens. Neither team had won a game in four starts previously.

Manager Jack Adams of Detroit replaced Goalie Norm Smith with Harvey Teno, a Pittsburgh farmhand, who held the Canadiens scoreless well into the final period while his teammates were romping to a six point lead. Marty Barry scored twice and Ebbie Goodfellow, Don Deacon, and Carl Liscombe each once in the first period.

For the first time in many seasons the Canadiens heard jeers from their own fans. Lineups:

DETROIT [7].		MONTREAL [1].
Teno	G	Cude
Goodfellow	L. D.	Siebert
Bowman	R. D.	Buswell
Barry	C	Haynes
Bruneteau	L. W.	Gagnon
Howe	R. W.	Blake

SPARES.

Detroit—Kelly, Liscombe, Wares, Kilrea, Motter, Deacon, Abel, Mason, McDonald, Stewart.

Montreal—Goupille, Evans, Lorrain, Mantha, Summerhill, Cain, Gracie, Ward, Trudell, Wentworth.

FIRST PERIOD.

Scoring—Barry [Wares], 10:27; Deacon [Stewart, Bruneteau], 11:57; Liscombe [Deacon], 12:29; Barry [Howe], 16:54; Goodfellow, 17:32.

Penalty—Mantha.

SECOND PERIOD.

Scoring—Goodfellow [Kelly, Kilrea], 6:43.

Penalty—Goodfellow.

THIRD PERIOD.

Scoring—Lorrain [Mondou, Mantha], 8:04; Howe [Barry, Mason], 16:27.

Penalties — Motter, Gagnon [2], Liscombe [2].

Referee—Campbell. Linesman—Clancy.

LEAFS, 1; AMERICANS, 0.

New York, Nov. 17.—(AP)—A goal by Regis Kelly in the third period gave the Toronto Maple Leafs a 1 to 0 victory over the New York Americans before nine thousand in Madison Square Garden tonight and put the Leafs within striking distance of the National Hockey league leadership. The Toronto squad took second place in the league standing. Lineups:

NEW YORK [0].		TORONTO [1].
Robertson	G	Broda
Jerwa	R. D.	Kampman
Murray	L. D.	Hamilton
Stewart	C	Chamberlain
Wiseman	R. W.	Kelly
Anderson	L. W.	Metz

SPARES.

New York—Field, Gallagher, Chapman, Carr, Schriner, Beattie, Sorrell, Goldsworthy, A. Jackson, H. Smith.

Toronto—Horner, Fowler, Davidson, Thoms, Apps, Parsons, Mann, Marker.

Referee—Ion. Linesman—Shay.

FIRST PERIOD.

Scoring—None.

Penalties—Hamilton [2], Gallagher, Anderson, Horner.

SECOND PERIOD.

Scoring—None.

Penalty—Kampman.

THIRD PERIOD.

Scoring—Kelly [Metz], 6:06.

Penalties—Davidson, Carr, Chamberlain, Hamilton.

Howie Weiss? He's a Coach's Dream---Ask Mr. Stuhldreher

BY CHARLES BARTLETT.

[Chicago Tribune Press Service.]

Madison, Wis., Nov. 17.—Harry Stuhldreher, the dapper little man who has brought Wisconsin to the threshold of a Big Ten football championship in this, his third year here, was calm enough until the question was asked. That is, he was going along nicely when you consider that he was blocking out one phone call after another concerning the Badgers' all-important battle with Minnesota's Gophers in Camp Randall stadium on Saturday afternoon. A capacity crowd of 39,500 will see the game, winner of which will at least share in the conference title.

Then came the query, "what about this kid Weiss?"

No sooner was it asked than Mr. Stuhldreher became almost incoherent for several minutes as he bounced one statistic after another off the walls of his office in the old gym up on Langdon street.

He's a Great Full Back.

When Stuhldreher had finally returned to a normal form of speech, his audience was rather thoroughly convinced that Howard W. Weiss of Fort Atkinson, Wis., is one of the greatest full backs he, the conference and a number of neutral experts ever have seen.

Weiss is the young man who has sparked the Badgers in every game they have played this season as well as last, when he was named Wisconsin's most valuable player. From all one hears in these parts, Weiss has broiled cleats for breakfast, filet of headgear for luncheon, and fricasseed football for dinner. That is how much he loves the game.

Seldom it is that you will hear a football coach give his all in praise of an individual, but this afternoon Stuhldreher paid that compliment to Weiss.

"Has Everything a Back Needs."

"He has everything a great back should have," Stuhldreher said. "He has remarkable speed for a boy weighing 200 pounds. He has the ability to cut back and to wait for his blockers to set themselves. These are the natural qualifications of a half back, but Weiss adds to them all of the power expected from a full back.

"He has been a definite factor in every game we've played this year. He had a great day against Marquette. He set up and scored the first touchdown against Iowa. He ran 36 yards to organize our touchdown in the Purdue game. In that game he was hurt at the start of the second half. He ran 44 and 12 yards to start the one score we made against Indiana. In the third quarter of the Northwestern game it was Weiss who ran 41 yards for the first touchdown. In the Pittsburgh game he averaged 4½ yards and earned Jock Sutherland's praise. He crashed over from the seven yard line for our first touchdown in the U. C. L. A. game."

Senior Class President.

Weiss is looked up to by the entire Badger squad. Proof of his popularity came recently when he was elected president of the senior class, the first athlete in years to achieve that honor.

Badger fans, hungry at the prospect of their first championship since 1912, tonight were filling the town. Hotel reservations have been booked solidly for a week. There has been little evidence of scalping, but one foursome of tickets is known to have brought $100, with most others selling from $8 to $15.

Stuhldreher held only a light drill tonight. The team is not overly confident, but feels that it has an opportunity to erase many an old score with Minnesota, its traditional foe. Victory would even up such defeats as that of 1928, when the Gophers' 6 to 0 triumph in the final game squelched Wisconsin's best title chance in sixteen years, and the 13 to 6 defeat of 1937, in which Weiss, knocked cold in the first half, was not up to snuff when he did return.

GOPHERS STRESS OFFENSE.

Minneapolis, Minn., Nov. 17.—[Special.]—Minnesota's offense, which has scored touchdowns in only the Purdue and Michigan games exclusive of the 28 to 0 rout of Iowa, received Coach Bernie Bierman's caustic attention today as he sent the Gophers through their last hard workout of the year.

The Gophers will work out tomorrow morning before taking a train for Milwaukee, where the team will stop over before going to Madison Saturday morning.

The drill was concentrated on offensive maneuvers in an effort to bring the Gophers out of the scoring lethargy which has set in since the Michigan game. Since then, with the exception of the Iowa game, the Gophers have scored only three points against Northwestern and none against Notre Dame.

Hocky Standings

NATIONAL LEAGUE.

	W.	L.	T.	Pts.	G.	OG.
CHICAGO	4	1	0	8	15	7
Toronto	3	2	1	7	10	7
N. Y. Rangers	3	0	0	6	7	3
Boston	2	1	1	5	9	6
N. Y. Americans	2	2	0	4	5	9
Detroit	1	4	0	2	12	13
Montreal	0	5	0	0	7	20

LAST NIGHT'S RESULTS.

N. Y. Rangers, 1; Chicago, 0.
Detroit, 7; Montreal Canadiens, 1.
Toronto, 1; N. Y. Americans, 0.

WATSON SCORES ONLY GOAL IN SECOND PERIOD

Penalty Is Costly to Chicagoans.

It Had to Come

BLACKHAWKS [0].		RANGERS [1].
Karakas	G.	Kerr
Wiebe	L. D.	M. Patrick
Seibert	R. D.	Coulter
Romnes	C.	Smith
Thompson	L. W.	L. Patrick
March	R. W.	Dillon

SPARES.

Blackhawks—Mackenzie, Gottselig, Levinsky, Blinco, Robinson, Northcott, Besler, Dahlstrom, Jenkins, Desilets.

Rangers—Heller, Shibicky, M. Colville, N. Colville, Watson, Pratt, Hextall, Hiller, Molyneaux.

FIRST PERIOD.

Scoring—None.

Penalties—Blinco, Hextall, Coulter.

SECOND PERIOD.

Scoring—Watson [Hextall-Pratt], 18:35.

Penalties—Levinsky, Heller, Seibert.

THIRD PERIOD.

Scoring—None.

Penalties—Mackenzie, Pratt.

Officials—Dye and MacFadyen.

BY EDWARD BURNS.

The New York Rangers last night shattered the champion Blackhawks' undefeated slate and kept their own uncracked. One goal, by Phil Watson in 18:35 of the second period, gave the New Yorkers a 1 to 0 decision before 12,404 in Chicago Stadium.

The goal, on which Watson was assisted by Bryan Hextall and Babe Pratt, while Earl Seibert was serving time in the penalty box, beat Goalie Mike Karakas by an eyelash, the only blur on a brilliant performance by the Chicago netminder.

The Hawks fought rapidly and spiritedly throughout, but they were plainly outmaneuvered many times and the score might have been much bigger but for Karakas' heroics in repeated jams.

Hawks Claim Tie Score.

The game ended in confusion. The Hawks claimed they had tied the score in a ferocious sally in the closing seconds. As time was called and the argument raged the siren used to mark the end of the game sounded and the frugal Stadium electrician turned off the lights over the rink. After a while the lights were turned on, customers returned to their seats, and a few seconds were played to no avail.

Despite the setback the Hawks clung to the league lead, with eight points to the onrushing Rangers' six. The Rangers have played and won three games and the Hawks have played five, winning four and losing the one last night. The Maple Leafs, who will make their bow in the Stadium Sunday night, are sandwiched between the Hawks and Rangers with seven points.

Last night the Hawks frequently had broken up much better organized threats than the successful jam that beat them, and they might have let down because of the nature of the goal. But they fought harder than ever and only close checking held them scoreless in the final period.

Exciting First Period.

Though it produced no scores and only a few near scores, the first period was one of the most entertaining of the season. The skating was furious and the checking was terrific. The Hawks' passing was not as precise as in earlier games or the Chicagoans might have scored during two power periods, first after Hextall had been put off for holding, and again when Art Coulter got the bounce for charging Paul Thompson into the boards.

In each of these Hawk power efforts fumbled passes permitted the short handed Rangers to break clear and bear down on Goalie Karakas. Mike was equal to each occasion, but he had an especially narrow squeak when Alex Shibicky, with no one between him and Mike's boots and plenty of time to jocky, shot from three feet off the goalie's paddle. It was a great save and couldn't have been made if Karakas hadn't guessed and acted with hairline precision.

Things were going along well enough for the Hawks in the slightly less vigorous second period, until the session came within two minutes of the finish. At this juncture Seibert charged Larry Molyneaux into the boards. After the Ranger youngster had been revived, Seibert was locked in the penalty box. The Rangers sent out Coulter and Babe Pratt on defense and a forward line composed of Dutch Hiller, Watson, and Hextall, all with instructions to move into the Hawk defense zone.

How They Scored.

The Hawks tried desperately to keep the puck out, but on one of their golfing efforts Pratt stopped the rubber just inside the blue line on his right boards and passed laterally across the rink to Hextall. Hextall batted the puck toward the cage where Watson intercepted it. Watson set himself 10 feet directly in front of the cage and then, with perfect timing, scooted the disc under Karakas as the goalie sprawled in a frantic effort to dam the mouth of the cage.

MAROONS WORK LONG, HARD FOR ILLINOIS GAME

Lights Turned On for Drill on Defense Problems.

Grange to Zuppke

CHAMPAIGN, Ill., Nov. 17.—[Special.]—A false report that he intended to quit as Illinois football coach brought a number of telegrams and letters to Bob Zuppke today, but the one which probably pleased him most was this:

"Forget this talk about quitting. You are still the greatest coach in football."

"Red Grange."

In their last earnest drill of the 1938 season Chicago's Maroons worked late under lights last night to see what could be done about stopping Illinois at Stagg field tomorrow. Coach Clark Shaughnessy devoted the entire two hours to defense.

The Maroon coaching staf is less concerned about Illini razzle-dazzle than about the basic problem of checking drives through the middle and off the tackles and breaking up passes. Chicago has not been notably successful in these elementary defensive maneuvers.

Shaughnessy will start a maximum number of seniors tomorrow, not necessarily for sentimental reasons but because a veteran combination seems best for this game. The Maroon sophomores will get plenty of opportunity to oppose the Illini, however, not only tomorrow but next year.

Illinois is bringing its 190 piece band, the president of which, Clark Bachman, first flute, is the son of Harold Bachman, director of the University of Chicago band.

ILLINI SEEK PASS DEFENSE.

Champaign, Ill., Nov. 17.—[Special.]—The Illinois football squad, whose practice today was devoted largely to defense against Chicago's aerial attack, will leave tomorrow afternoon for Chicago. Coach Bob Zuppke indicated he will start the following team:

Left end, Phillips; left tackle, Thomases; left guard, Bernhardt; center, McDonald; right guard, Hodges; right tackle, Cramer; right end, Young; quarter back, Brewer; left half back, Peterson; right half back, Burris; full back, Rettinger.

Jim Reeder, in the hospital suffering from an attack of appendicitis, will be unable to play. He is a tackle. Other members of the traveling squad:

Ends—Bob Castelo, Ken Zimmerman, Dave Fultz, Bob Campbell, Paul Govedare, Bob Arnold.
Tackles—John Kirschke, Tom Riggs, Al Lundberg, William Nafziger.
Guards—Bob Ingle, Leonard Yonaites, Charles Stotz, Landis Hurley.
Centers—Bill Lenich, Randall McMillin, Roger Hayes.
Quarter backs—Ralph Ehni, Phil Pezzoll.
Half backs—John Thistlewood, Charles Purvis, Jay Wardley, Don Elting, Dave McDonough.
Full backs—Ralph Bennett, John Kanosky.

With the addition of Ohio university as the opening game, the complete Illinois football schedule for 1939 was announced today by Wendell S. Wilson, director of athletics. The schedule follows:

Sept. 30, Ohio U. at Illinois; Oct. 14, Illinois at Southern California; Oct. 21, Indiana at Illinois; Oct. 28, Illinois at Northwestern; Nov. 4, Michigan at Illinois; Nov. 11, Wisconsin at Illinois; Nov. 18, Illinois at Ohio State; Nov. 25, Chicago at Illinois.

Although Chicago does not appear on the 1940 schedule, Wilson said that the Maroons would be played in 1941 and were listed on the tentative schedule for 1942, which will be taken up by the Western conference directors and coaches on Dec. 1.

Cornell Declines Bid to Meet Santa Clara on Jan. 1

Ithaca, N. Y., Nov. 17.—(AP)—Coach Carl Snavely of Cornell university announced tonight that he had declined an invitation for the Cornell football team to play Santa Clara in the Los Angeles Coliseum on New Year's day. He explained that Cornell policy, adopted in agreement with Harvard, Princeton, and Yale, made the refusal necessary. Snavely said the invitation was received from J. F. Collins, acting for Catholic Charities of Los Angeles.

North Central Names Football Co-Captains

Richard Hayden, junior quarter back from Yorkville, and Fred Gillogle, a junior end from Hinsdale, were elected co-captains of the 1939 North Central college football team at the annual football banquet in Naperville last night. Joseph Morin, senior half back from Clinton, was named the most valuable player.

Joey Archibald Withdraws from Providence College

Providence, R. I., Nov. 17.—[Special.]—Joey Archibald, featherweight boxer who recently defeated Mike Beloise, today withdrew from Providence college. Archibald, a freshman premedical student, said he had offers for several good bouts, but would enroll again at the start of the 1939 fall term.

Minnesota, Wisconsin Alumni Clubs Meet Today

The Minnesota and Wisconsin Alumni Clubs of Chicago will hold a joint luncheon in the Palm room of the Great Northern hotel at noon today.

SMILIN' JACK—BREAKERS AHEAD

TERRY AND THE PIRATES—CHAIN DRIVE

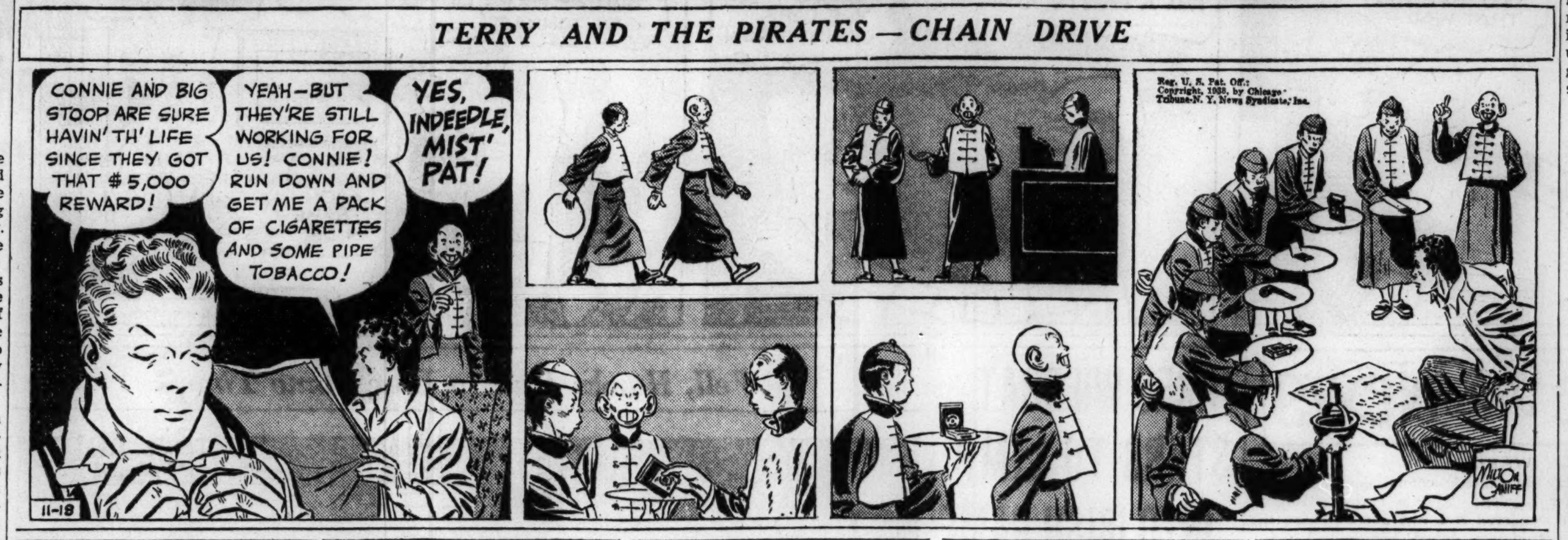

Three Indiana Starting Berths Left in Doubt

Bloomington, Ind., Nov. 17.—[Special.]—Indiana's starting lineup for the final game against Purdue in Lafayette Saturday began to take definite shape today as the Hoosiers went through a tapering off drill. Coach Bo McMillin listed as doubtful three starting assignments—left half, full back, and left guard.

The probable starters are John Widaman and Frank Petrick, ends; Bob Haak and Bill Stevens, tackles; Steve Nagy or Bill Smith and Jim Logan, guards; Russell Sloss, center; Capt. Paul Graham, quarter back; Joe Nicholson or Harold Hursh, left half back; Swede Clasen, right half back, and Ray Dumke or Eddie Herbert, full back.

As dusk fell over the Indiana practice field McMillin's gloomy outlook on the annual battle for possession of the old Oaken Bucket grew a shade darker. "Our practice wasn't as good as it could have been," he remarked. "We've still got plenty to worry about."

PURDUE TAPERS OFF.

Lafayette, Ind., Nov. 17.—[Special.]—Purdue wound up strenuous preparations for the Indiana game with a polishing off practice today. Only a light drill will be held tomorrow afternoon before the squad retires to the Mudlavia Springs hotel to spend the night.

Coach Mal Elward expects to start the combination that opened the Ohio State game, with the exception of right guard, where Jack Winchell or Carl Verplank will replace Jim Maloney, a senior, whose arm was broken in the victory over the Buckeyes.

Three seniors who will play their final game for the Old Gold and Black are expected to be in the starting lineup. They are Joe Mihal of Gary, left tackle; Paul Humphrey of Terre Haute, center, and Tony Ippolito of Chicago, full back. Eleven other seniors who will don Purdue uniforms for the last time are:

George Spehn, end, Chicago; Bill Vergane, tackle, Michigan City; Leonard Diehl, tackle, Baldwin, N. Y.; Jack Ainsworth, guard, Lowell; Morris Aronson, guard, South Bend; John Dilts, tackle, Winamac; Charles Mann, tackle, Lafayette; Nate Poulos, end, Dayton, O.; Tony Juska, full back, Chicago; Clyde Bliss, quarter back, Farmville, Va., and Dick Ainslie, full back, West Lafayette.

Student leaders completed plans today for a pep session tomorrow evening in the fieldhouse.

Notre Dame-Northwestern Group Lunch Today

The annual Notre Dame-Northwestern luncheon will be held at 12:15 today in the Brevoort hotel. Among the speakers will be Lynn Waldorf, Northwestern coach, and Tug Wilson, athletic director. Tomorrow night a formal football party will be held in the Stevens hotel by the University of Notre Dame club of Chicago.

De Paul Starts South for Game with Centenary

Twenty-eight De Paul university football players will leave this morning for Shreveport, La., for the game with Centenary college tomorrow afternoon.

In the group is Tom O'Brien, who was the only man injured in the victory over St. Louis university last Saturday. After yesterday's light practice Coach Ben Connor announced he would start Johnson and Naughton at ends; Capt. Roberts and Henehan, tackles; Patek and Svienty, guards; Hynan, center; Corrigan, quarter back; O'Brien and Norris, half backs and Nee, full back.

CRUICKSHANK, SARAZEN LEAD IN MIDSOUTH GOLF

Pinehurst, N. C., Nov. 17.—(AP)—Bobby Cruickshank of Richmond, Va., and Gene Sarazen of Brookfield Center, Conn., registered 35—33—68 today to lead at the halfway mark in the 36 hole midsouth professional golf tournament. Twenty-one of the field of 97 equalled or bettered par 72.

A stroke behind the leaders were Chandler Harper of Portsmouth, Va., with 35—34—69 and Jimmy Hines of Long Island, the metropolitan champion, with 33—36—69.

E. J. [Dutch] Harrison of Little Rock, Ark., the 1937 winner, required 36—41—77. Bobby Dunkelberger of High Point, N. C., the only amateur competing, had a 74.

Wheaton Soccer Team Defeats Oberlin, 3 to 0

Oberlin, O., Nov. 17.—[Special.]—Wheaton college's undefeated soccer team blanked Oberlin college today, 3 to 0. Howie Moffet scored once on an assist and once on a penalty kick. Young scored the third goal on a pass. Wheaton controled play throughout.

It's Passer vs. Star Runner When Harrison Plays Fenger

BY JAMES SEGRETI.

A 17 year old full back who pitches 50 yard touchdown passes, and a 16 year old quarter back who specializes in making long touchdown runs remained in the wings yesterday to put the final touches to their acts in the Public School league title show between Harrison Tech and Fenger in Soldiers' field tomorrow afternoon.

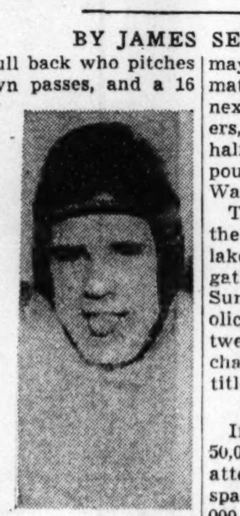

Don Griffin.

Willie Klemchuk, the full back, is Harrison's forward passing star who fired the ball half the length of the field for one of the two touchdowns against Austin in the semi-finals last Saturday. Donald Griffin, the quarter back, is Fenger's hero who brought the team through the semi-final round by getting away on long runs for two touchdowns against Lane Tech.

Griffin Can Pass, Too.

Against the North Siders, Griffin also served notice to Klemchuk that he can toss long and accurate passes, too. In the final minutes of the Lane game, Griffin shot a 20 yard pass to Dick Dudzik, Fenger's 160 pound end, who was standing in the end zone, for the winning touchdown.

With another year of competition, Griffin is certain to land a place on Fenger's all-time list of stars which includes Rudy Mucha and Roy Carlson, both now at the University of Washington. The two touchdowns against Lane Tech brought Griffin's total for the season to eighteen, leading the scorers in all four sections of the Public School league.

If Griffin decides to follow the former Fenger heroes and enroll at Washington one of his teammates may be Klemchuk, who probably will matriculate at the Pacific Coast school next fall. Two other Harrison players, Ed Jankaus, 6 foot, 180 pound half back, and Walter Fultyn, 195 pound guard, may join Klemchuk at Washington.

The Klemchuk vs. Griffin angle of the game may attract 25,000 in the lake front arena. Another 25,000 will gather in the stands of the same field Sunday afternoon to watch the Catholic league championship contest between Mount Carmel, south division champion, and Fenwick, north zone title holder.

Two Games May Draw 50,000.

If the two league title games lure 50,000 over the week-end, the total attendance for three games within the space of seven days will reach 150,000. Barnet Hodes, corporation counsel and secretary of Chicago's Own Christmas Benefit fund, sponsor of the all-city prep championship game on Nov. 26, yesterday said 100,000 will see the charity contest. Fifty thousand seats already have been sold and 50,000 are available in all Catholic and public schools and in the benefit fund's offices, 33 North La Salle street.

NEW TRIER SQUAD IS OFF FOR GAME AT WHITE PLAINS

New Trier's football squad, twenty-eight players, along with three coaches, trainer and student manager, left yesterday for White Plains, N. Y., where it meets White Plains High tomorrow.

New Trier finished second in the Suburban league by winning three and losing two games. It will be outweighed tomorrow.

The party will visit New York City and Washington, D. C., and return to Chicago Monday. It is the longest trip ever made by a New Trier team.

Kizer Will See Game at Purdue; First Since 1936

Elkhart, Ind., Nov. 17.—[Special.]—Noble Kizer, Purdue athletic director, who has been making his home here while on leave of absence, plans to see the Boilermakers play Saturday for the first time since illness forced him to turn over coaching duties to Mal Elward before the 1937 season opened. Although kept from seeing Purdue by his physician's orders, Kizer has seen all Notre Dame home games.

WEST SECTION C. Y. O. BOXERS FIGHT TONIGHT

Past, Present Champions in Quarter-Finals.

West section quarter-final matches in the eighth Catholic Youth organization Christmas fund boxing tournament will be held tonight in the C. Y. O. center, 31 East Congress street.

Sixteen bouts, eight in the novice class and eight in the open division, are scheduled. The winners in tonight's bouts will join south side qualifiers for the semi-final matches scheduled for Nov. 29 and 30 in the C. Y. O. gym. Semi-final winners will advance to the championship fights in the International Amphitheater, 42d and Halsted streets, on Dec. 9.

Among those who will fight tonight are Al Noto, 1936 novice flyweight champion; Walter Cavalieri, last year's 112 pound open division ruler; William Goldsmith, 135 pound champion in 1936; Leonard Szudy, 1937 novice welterweight champion, and Curtis McDaniel, 160 pound open division winner last year.

AUSTIN BEARS MEET ARROWS.

The Austin Bears football team will play the Maciejewski Cicero Silver Arrows at Harlem and North avenues, Sunday.

College Football Games Today

Duquesne at Miami [Fla.].
Evansville at Hanover.
Knox at Monmouth.
Iowa Central at Parsons.
Iowa Wesleyan at Simpson.
McKendree at Washington [St. Louis].
Springfield [Mo.] Teachers at Cape Girardeau Teachers.
Western Union at Kearney [Neb.] Teachers.
Warrensburg Teachers at Missouri Mines.
Ohio Wesleyan at Rollins.

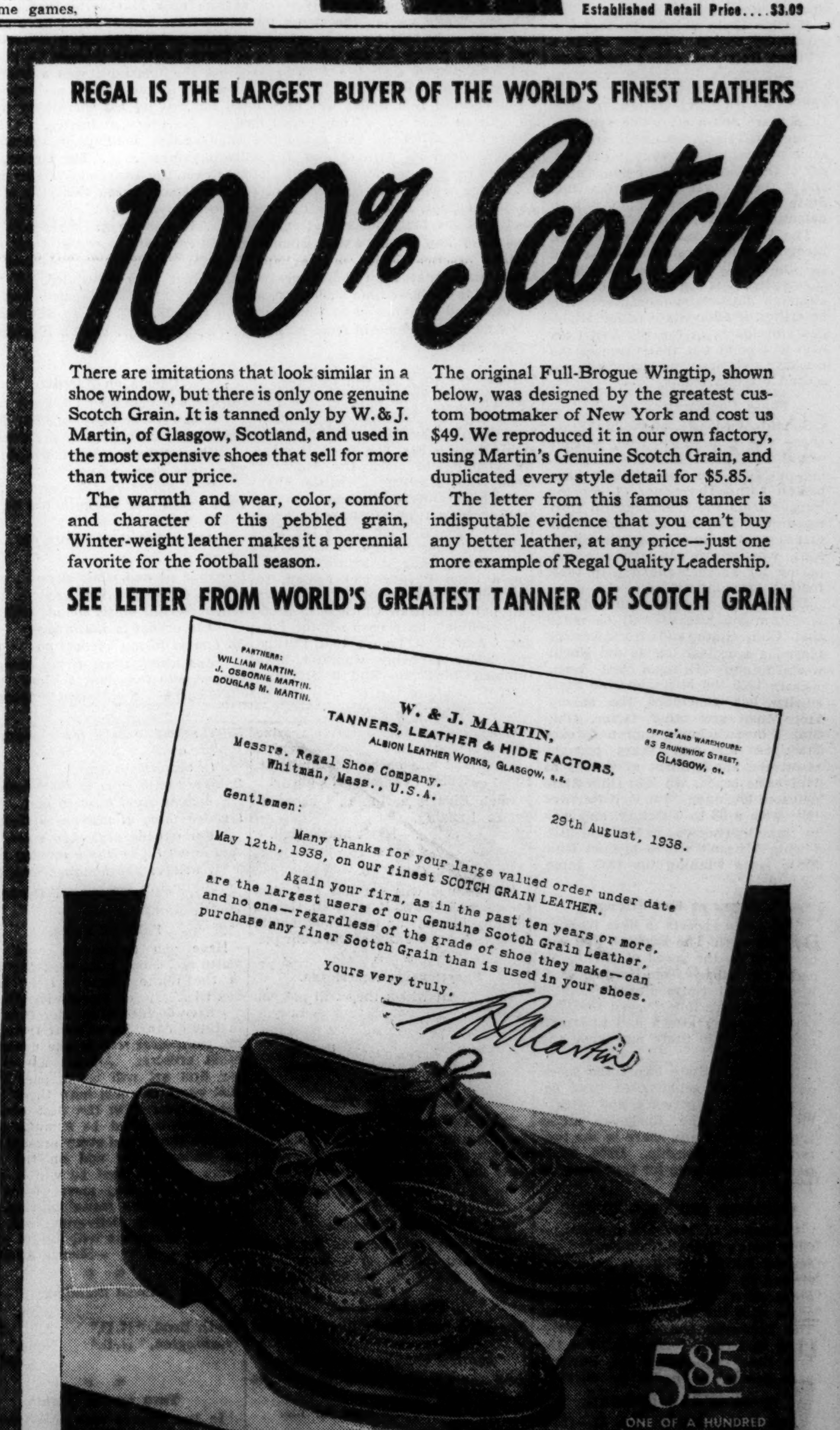

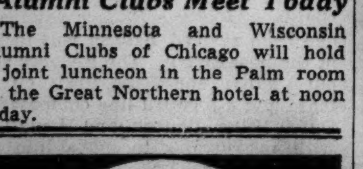

CARDINALS SEEK RUNNING ATTACK FOR LIONS GAME

Dougherty, Babartsky Back in Lineup.

BY GEORGE STRICKLER.

Thirty Cardinals have taken over Wrigley field these days to engage in secret practice for the Detroit game on Sunday. Wrigley field has been left to them by the Bears, who are in the east to meet the Dodgers in Brooklyn.

The secret practice is being devoted to defense and a running attack. One of the Cardinals' chief troubles this year has been the absence of a running threat to supplement the passes of Dwight Sloan, Jack Robbins, and Pat Coffee. In nine games they have piled up 893 yards on the ground, just a trifle more than Philadelphia and Cleveland.

Parker Has Good Season.

Buddy Parker, a full back who once figured prominently in the Lions' attack, has been having one of his best seasons. Sloan has shown flashes of ability as a runner and Robbins has made somewhat of a reputation among National league opponents for his elusiveness. Jimmy Lawrence, reaching his peak after two years of preparation in the Cardinal back field, has given evidence of some running prowess, and Frank Patrick, the Pitt All-Star, has a nation-wide reputation for blocking and hitting the line.

At no time, however, have the Cardinals been able to unify these individual talents into an attack that taxed rival lines or pulled up opposing secondaries. Every once in a while a back has broken away for a sizeable gain, but the attack has lacked consistency.

Dougherty, Babartsky Recover.

It is on consistency that Coach Milan Creighton has focused his sights. His task was simplified immeasurably by announcement by the team physician that Phil Dougherty, center, and Al Babartsky, tackle, have recovered from injuries and will be able to take their places in the starting lineup. Both are essential in any Cardinal offensive schemes.

Babartsky received a kick in the leg in the New York game and has been handicaped with a muscle bruise. Dougherty's shoulder injury, suffered several weeks ago, has healed completely.

Coach Dutch Clark will bring the Lions into the city tomorrow, following a final workout in Detroit in the morning. Reports from the Lion camp declare all men to be in good shape.

Hutson Returns to Packers.

Dispatches from Travers Island, N. Y., where the Green Bay Packers are in training for their game against the Giants in the Polo Grounds Sunday, reported the return to action of Don Hutson, the league's leading pass catcher. Hutson was out with a severe cold and an injured leg for a few days following the Detroit game last Sunday.

During yesterday's workout Coach Curley Lambeau indicated he would start Dick Weisberger, an East Orange, N. J., boy from Willamette college, at quarter back in place of Herman Schneidman.

COACHES SPEAK AT FATHER, SON DINNER TONIGHT

Coaches Bob Zuppke of Illinois and Clark Shaughnessy of Chicago, together with eight former football stars, four sports writers, and two sports announcers, will speak at the University Club of Chicago's third annual father and son football dinner to be held tonight at the club at Michigan avenue and Monroe street. John J. Schommer, former Chicago star and now a Big Ten official, will be toastmaster.

Sports writers who will speak are Arch Ward, sports editor of THE TRIBUNE; Warren Brown, John Carmichael, and Irving Kupcinet; the announcers, Hal Totten and Pat Flanagan, and the former football stars, Clint Frank, Yale; Fred Gillies, Cornell; Red Grange, Illinois; Jesse Hawley, Dartmouth; Arnold Horween, Harvard; Don Lourie, Princeton; Nels Norgren, Chicago, and Chuck Sweeney, Notre Dame.

CONTROL TO KEEP DIZZY ON MOUND, AN UMPIRE SAYS

Geneseo, Ill., Nov. 17.—[Special.]—George Magerkurth, National league baseball umpire, speaking at an American Legion duck dinner here last night, said "Dizzy Dean will keep on pitching, but he'll never fog that fast one in again. He'll pitch with his head, using his magnificent control as many other great pitchers have done after their arms were gone."

Reed to Ride for Evanston in Polo Game Tomorrow

Hobart D. [Cowboy] Reed will ride tomorrow night for the Evanston Polo club against Fort Sheridan when the Metropolitan Polo league tournament opens in the 124th Field Artillery armory.

LISTEN TO
FIGHTS TONIGHT
DIRECT FROM RINGSIDE AT WHITE CITY
WIND - 9 TO 10 P. M.
Jimmy Dudley - Announcer
Sponsored By
MORRIS B. SACHS
6638 South Halsted Street
CHICAGO'S LARGEST OUTER WEARING APPAREL STORE FOR MEN & WOMEN

MOON MULLINS—WHO'S THE POOR FISH NOW?

DICK TRACY—Home at Eventide

YALE, ITS FACE RED, WORKS HARD TO TAME HARVARD

New Haven, Conn., Nov. 17.—[Special.]—Yale's football forces today put the finishing touches on preparations for Saturday's game with Harvard in the Yale bowl.

Everyone connected with Yale football realizes fully that this final game offers the last chance to pull something out of one of the most disappointing seasons in recent Yale history. There is the full realization that Harvard will bring an overwhelming favorite to town, but there is also a notable refusal on the part of the players and the coaches to concede anything.

Four Sophomores to Start.

Coach Ducky Pond indicated no change today in the plan to start several new men on Saturday. The lineup includes four sophomores. Ray Anderson, sophomore passer and quarter back, is slated to start. He entered the Princeton game late and was, with Eddie Collins Jr., a prominent figure in the one burst of attack the Elis were able to put on against the Tigers. With him in the backfield will be Collins, Johnny Miller, and Bill Snavely. Collins replaces Al Wilson in the starting lineup.

Three sophomores will be in the line: Cap Burnam and Jim Dern at guards and Bill Brooks at tackle. Apparently the doubt over the physical condition of the ends after the Princeton game has cleared up, for Bill Moody and Art Dyess are named as ends for the start. Bill Platt is to be at the other tackle and Joe Stack at center.

HARVARD ON EDGE.

Cambridge, Mass., Nov. 17.—[Special.]—Harvard today finished a hard four day drive to put its team back on edge after easy victories over Chicago and Virginia. Feeling that the eleven has not been on its toes since the Princeton game, Coach Dick Harlow, ordered a scrimmage and finally got the Crimson moving at top speed.

Tomorrow morning the squad will start for New Haven. There will be a short practice session in the Yale bowl, and then the squad will go to Choate school, Wallingford, Conn., for the night.

Were it not for Harlow's placing sophomore Joe Gardella at full back in place of the veteran Ben Smith, the Harvard team would face Yale just as it lined up on the opening day of practice last September.

PRINCETON IN SHAPE.

Princeton, N. J., Nov. 17.—[Special.]—Princeton tapered off in its Army preparations with a light passing and kicking session today. Because of examinations, the practice started late and ended under lights.

Larry Naylor, impersonated Army's southpaw passer, Huey Long, in a lengthy defensive drill against passes. Capt. Tom Mountain, Ashby Harper, and Howie Casey appeared to advantage in the first string defensive combination, and Eddie McCormick was outstanding in the second back field.

For the second week in succession the team will be at full strength.

Iowa Frantic for Victory, but So's Nebraska

Iowa City, Ia., Nov. 17—[Special.]—A crowd of 10,000 is expected to see the University of Iowa football team meet Nebraska here Saturday in what should be a last desperate stand not only for Iowa, but for the Cornhuskers as well.

The Hawkeyes, harried by the cry of alumni and fans for a new football coach, will enter the game with the firm intention of winning it for their coach, Irl Tubbs, who has been at Iowa two years.

Only Two Victories.

During that period Iowa has won only two games, one over Bradley Tech in 1937, and the second over Chicago this season. As a result of the poor record alumni have urged Tubbs' dismissal. His only current support comes from the football team itself.

Nebraska, however, is in no better shape, as regards victories and defeats. It also has won only one game this year. While Nebraska was losing to Pittsburgh last week Iowa was losing to Indiana, 7 to 3. The Hoosiers scored in the last two minutes of play, a defeat that further weakened the squad's morale.

The criticism Tubbs has received from the alumni this week served to unite the team once again, however, and the players are determined to win.

Both teams will go into the game with all of the regulars ready for action.

NEBRASKA IS READY.

Lincoln, Neb., Nov. 17.—(AP)—The University of Nebraska football squad drilled on offense today in the final practice before leaving tomorrow for Iowa City to meet the University of Iowa Saturday. Thirty-five men will make the trip, Coach Biff Jones said.

RANGERS PLAY SCHWABENS.

The Spencer Coals Rangers soccer team will play the Schwaben A. C. at Hanson park, 5500 Fullerton avenue.

Big Ten Harrier Teams Will Race for Title Today

Lafayette, Ind., Nov. 17.—[Special.]—At the request of the coaches, the Big Ten cross country run, originally scheduled to be held at Purdue university Saturday morning, has been advanced to 3 o'clock tomorrow afternoon. The change will give the runners an extra day of rest before the national collegiate meet, which will be held Monday.

100,000 to Lay Siege to Deer in Wisconsin

[Chicago Tribune Press Service.]

Madison, Wis., Nov. 17.—The Wisconsin conservation department today completed the most extensive preparations in its history for the expected invasion of an army of 100,000 hunters for the 1938 deer and bear season from Nov. 19 to 25, inclusive.

Forked horn bucks will be legal game in thirty Wisconsin counties, and in twenty-one of these counties hunters also will be privileged to shoot a bear of any sex or age. The thirty counties in which the deer season will be open follow:

Douglas, Bayfield, Ashland, Iron, Vilas, Forest, Florence, Burnett, Washburn, Sawyer, Polk, Barron, Rusk, Chippewa, Eau Claire, Clark, Wood, Jackson, Monroe, Juneau, Adams, Taylor, Marathon, Lincoln, Oneida, Price, Shawano, Marinette, Langlade, and Oconto.

The season limit is one forked horn buck. Nonresident deer hunting licenses cost $50. Residents of the state pay $2. An estimated 3,352,000 acres of public lands in the northern deer country will be open this season.

Ernest F. Swift, deputy director of the state conservation department, estimated today that the augmented law enforcement service will number 250 men, most of whom are being temporarily assigned to this duty from other divisions of the department. More than 2,000 miles of private telephone lines of the forest protection system have been taken over to facilitate law enforcement activities during the deer season. Swift cautioned hunters against picking up does or fawns they may find in the woods.

State conservation officials said today that since Wisconsin's "one buck" law went into effect in 1915 the supply of white tailed deer has increased steadily.

CHICAGO FRIENDS HEAR BUDGE TELL OF SHIFT TO PROS

Donald Budge, the diffident Californian, who, at 23, turned from amateur to professional tennis because there were no new worlds to conquer, stopped in Chicago yesterday to explain to his friends of the Western Tennis association why he had done it.

Speaking at a luncheon, given in his honor by the association in the Chicago Athletic association, the champion of the United States, Great Britain, Australia and France, explained his move with the words: "I couldn't afford not to." He explained that, in signing a contract to tour the nation under the direction of Jack Harris of Chicago, he was assuring his father and mother in California a comfortable old age.

"This is my year," he said, in part. "I regret having to drop from the Davis cup team, but I feel Bobby Riggs, Gene Mako and others will be able to defend it. I came here today at the invitation of Ralph Westcott, president of the Western Tennis association, because I wanted to tell him and all others interested in amateur tennis, how much I appreciate their support and that I will do everything I can to aid in the development of young stars coming up."

Among others present at the luncheon were Frank Fulton and Chester Johnson, vice presidents of the Western association, and James Stewart, treasurer.

THE INSIDE OF SPORTS
WGN 6:45
every evening except Sunday
SPORT FANS SAY:
"...it's the most unusual program on the air today."
"...that 'Once in a Lifetime' story you gave last night was the greatest I ever heard—they get more exciting all the time."
"...where in the world did you dig up all the inside sports dope you give on these programs?"
Sponsored by PHILLIES
America's Largest-Selling Cigar

Jarman SHOES FOR MEN
British Brogues in Genuine CORDOVAN
$5 to $7.50
TREAD-TESTER
All Jarman Shoes are Tread-Tested in actual walking tests.

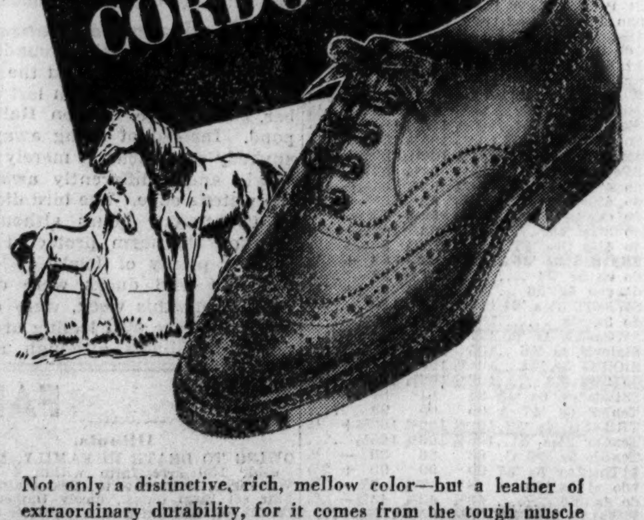

Not only a distinctive, rich, mellow color—but a leather of extraordinary durability, for it comes from the tough muscle fibre of horses. You'll prize its brilliant polish, its remarkable weatherproof qualities—and the authentic styling of Jarman Wing Tip, Straight Tip Medallion and Plain Toe models. You'll know on sight Jarman Cordovans are the style and value *buy* of the season at............ $7.50

Jarman SHOE STORES
132 S. WABASH Palmer House
20 N. DEARBORN Near Madison

Only 5¢ to discover why so many men are switching to Phillies

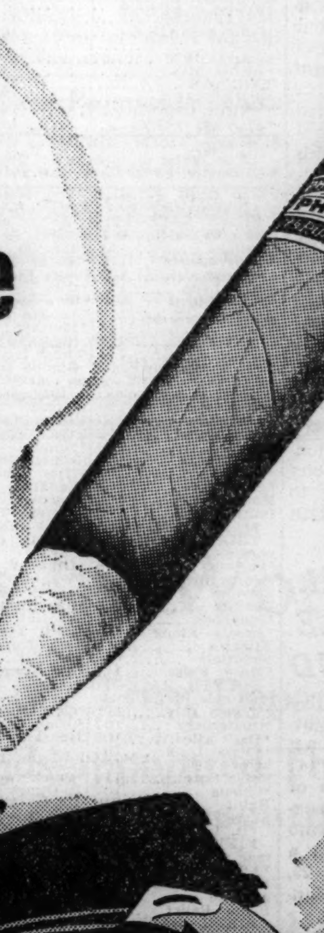

"I USED TO BE A '1/2' CIGAR SMOKER."

a man was saying not long ago. "I used to smoke my cigars about half way through and then they'd seem to get bitter and I'd have to throw them away. I was paying a nickel—but I was only getting 2½c worth of smoking.

"Then I switched to Phillies—saw the Phillies box on top of the counter one day and just tried them. I can honestly say I haven't needed to throw away a partly-smoked Phillies yet. The last half always tastes just as mellow as the first. I get my full money's worth from Phillies every time I light up."

PHILLIES

FORMERLY AMERICA'S LARGEST-SELLING 10¢ BRAND... PHILLIES TODAY IS GUARANTEED IDENTICAL IN QUALITY, SIZE AND SHAPE FOR 5¢

CORBETT MEETS APOSTOLI FOR NEW YORK TITLE

Californians Will Clash Before 10,000.

New York, Nov. 17.—(AP)—The middleweight championship of New York state will be fought out at the Garden tomorrow night between a couple of California Italians, Fred Apostoli and Young Corbett III.

The reason a more extensive title will not be at stake in the 15 round battle is the fact that the National Boxing association, which rules the game in 47 other states and the District of Columbia, regards Solly Krieger of New York as the 160 pound king.

Corbett, a 33 year old southpaw, won a close 10 round decision over Apostoli in San Francisco last February. That is the only smear on Apostoli's extraordinary record.

Expect Crowd of 10,000.

That eastern critics did not take the coast result too seriously is reflected in the fact that Apostoli, a great favorite here, has been made a 5 to 9 choice to whip Corbett this time.

Unless a lot of fans change their minds in the last hours the turnout threatens to be poor, probably not over 10,000. There are two reasons for the lack of interest. First, Corbett is known here only by reputation, and, second, there will be a fight in the same hall a week from tomorrow night between Henry Armstrong and Ceferino Garcia for the welterweight title.

New York Likes Krieger.

There is the added drawback that a lot of New Yorkers think Krieger, the native son, is getting a kicking around by the state athletic commission.

Marquart Tries Punch Tonight on Drouillard

Billy Marquart, hard hitting lightweight from Winnipeg, Man., will seek his third straight victory in a ten round bout with Orville Drouillard, rugged fighter from Windsor, Ont., in White City, 63d street and South Park avenue, tonight.

Billy Gillespie, Stone Lake, Wis., heavyweight, who stopped Jack Jersey in St. Paul recently to record his fourth triumph in a row, will meet Eugene Clark in a four round secondary feature. Other matches of four rounds:

Keith Graves vs. Bobby La Monte, 155.
Joe Law vs. Johnny Balmer, 133.
Verle Davis vs. Eddie Sparrow, 138.
Orlando Trotter vs. Sol Robinson, 175.

Amateur fights will be held this evening in Madison Athletic club, 4711 Madison street; Venetian hall, 139 East Kensington avenue, and Medinah Temple, Ohio street and Wabash avenue. Jack Whittinghill, Bloomington, Ill., welterweight, who holds decisions over Tony Sopko and George Dion, clashes with Tom McGee in a five round headliner in the Madison arena. Johnny Behr will referee the Medinah bouts.

Davey Day, challenger for Henry Armstrong's lightweight championship, and Harvey Woods of Sioux City, Ia., yesterday were signed to meet for ten rounds in the 124th Field Artillery armory Nov. 29.

ARMSTRONG WILL DEFEND TITLE IN CLEVELAND

Cleveland, O., Nov. 17.—[Special.]—Henry Armstrong, holder of the lightweight and welterweight boxing championships, will defend his 147 pound title against Al Manfredo of Los Angeles, Cal., at a charity boxing show here on Dec. 5. Ceferino Garcia, who meets Armstrong in a title bout in New York on Nov. 25, will defend the crown against Manfredo if he wins from Armstrong.

It also was announced that Solly Krieger, middleweight champion, will meet Carmen Barth of Cleveland in a nontitle match. Lou Ambers, former lightweight title-holder, will meet Frankie Wallace of Cleveland in another bout.

Toles Refuses to Meet Reddish; Card Canceled

Detroit, Mich., Nov. 17.—(AP)—Promoter Jack Kearns tonight canceled a fight card for tomorrow night after Everett Watson, manager of Roscoe Toles, refused to accept a substitute for Clarence [Red] Burman of Baltimore to meet his heavyweight colored boxer. A few hours earlier Kearns had announced that illness would prevent Burman from meeting Toles and that Willie Reddish of Philadelphia would replace him in the ten round main event. Watson said he would not send Toles into the ring against Reddish, who beat him recently.

TODAY'S SELECTIONS

BOWIE, MD.
[Fast.]

1—Foxshade, Sir Mowlee, Jolly Flag.
2—Sand Cloud, Jolyon, Puddles.
3—Ann Mowlee, Barraca, Nonconnah.
4—Fair Knightess, Maecloud, Toddle On.
5—Aethelwold, Brown Moth, Histrionic.
6—A. DELLA PORTA-C. F. HEINCKE ENTRY, Sea Gull, Mr. Duncannon.
7—Monument, Star Porter, Baby Talk.

NARRAGANSETT PARK, PAWTUCKET, R. I.
[Slow.]

1—Nedrow, Acautaw, Color Bearer.
2—SUNABELL, Real Money, Soon.
3—Jessie V. L., Dark Tyrant, Medius Dies.
4—Quick Action, Noble Scot, Mexico City.
5—Chancer, Notice Me, Panic Relief.
6—Dark Boy, Liberty Torch, West Wichita.
7—Traggat, Wrought Iron, Grand Jester.
8—Moralist, Happy Flag, Combatant.

Daily Doubles

BOWIE.
Jest Once and Principessa $89.90
NARRAGANSETT.
Gene's Bob and Boston Lad $148.80

BOWIE FORM CHART

NOVEMBER 17, 1938.

FIRST RACE—Purse $1,000. Maiden fillies, 2 years old. Five furlongs and a half. Start poor. Won driving, place same. Went to post at 1:32. Off at 1:35. Winner dk. br. f., 2, by On Watch-Queen of Jest, by Black Jester. Owner, M. Hirsch. Trainer, Mary Hirsch. Net value to winner, $700; second, $180; third, $90; fourth, $30. Time, 1:09.

Horse—	Wt	PP	St	¼	½	Str	Fin	Jocky	Eq odds
JEST ONCE	111	3	10	7²	5½	3½	1hd	L.Dupps	3.10-1
*COUNORA	117	12	7	3¹	4²	4³	2hd	J.Bejshak	14.00-1
*DINAMITA	116	11	1	2²	1hd	1½	3²	H.Mora	14.00-1
GAY CASINO	116	5	2	1½	2²	2½	4⁴	L.Hardy	8.20-1
*MIGHTY BUSY	111	7	9	5²	3²	5¹	5¹	W.Yarberry	14.00-1
SANTIAGO	116	9	8	8³	7½	7½	6½	M.Peters	1.75-1
REPASS	111	10	4	6½	6⁵	6²	7⁴	E.LeBlanc	24.75-1
TERESA GINO	116	1	3	4½	8³	8³	8³	G.Seabo	22.85-1
LYDE	111	2	11	9¹⁵	9¹⁵	9²⁰	9²⁰	A.Cole	83.10-1
BLAZEAROUND	116	8	12	10	10	10	10	R.Eccard	8.10-1
CLEO C.	111	4	5	fell				D.Militello	29.95-1
PUZZLE DANCE	116	6	6	fell				N.Wall	7.75-1

*Field.
Two dollar mutuels paid: Jest Once, $8.20 straight, $3.70 place, $3.30 show; Counora, $7.90 place, $8.30 show; Dinamita, $8.30 show.

SECOND RACE—Purse $1,000. [Claiming prices, $1,500 to $1,200.] Three year olds which have not won since Sept. 15. One mile and a sixteenth. Start good. Won driving, place same. Went to post at 2:03. Off at 2:08. Winner b. f., 3, by Mackenzie II.-Glad Princess, by Sir Gallahad III. Owner, H. P. Metcalf. Trainer, M. Smart. Net value to winner, $700; second, $180; third, $90; fourth, $30. Time, 1:51 1-5.

Horse—	Wt	PP	St	¼	½	Str	Fin	Jocky	Eq odds
PRINCIPESSA	104	9	6	6¹	3hd	2²	1hd	W.Yarberry	8.85-1
SETEMUP	113	6	2	3²	2½	1¹	2²	M.Peters	25.75-1
TWO ACES	114	10	9	11⁵	9hd	4³	3⁴	C.Stevenson	6.90-1
BOSONIA	107	11	5	1½	1¹½	3⁴	4½	D.West	5.10-1
STAR MINT	108	4	8	8⁵	8⁴	6⁵	5½	L.Dupps	6.90-1
LIFE GUARD	112	5	3	4hd	5¹	5½	6⁴	G.Seabo	8.40-1
DIAVID	121	12	12	10½	10hd	7½	7⁵	H.Dabson	1.70-1
*BOOK READER	105	8	4	5½	6¹½	8³	8⁵	H.Mora	17.50-1
BEN GRIFFITH	110½	1	1	2²	4¹	9½	9³	R.Morris	161.00-1
*INGENUOUS	100	3	7	7¹½	7hd	10⁴	10⁵	P.Brislin	17.50-1

[illegible]

TWO CHAMPION SEALYHAMS TO HEADLINE SHOW

Elite of Dogdom Appears in Coliseum Tomorrow.

BY BOB BECKER.

Chicagoland dog fanciers are looking forward to one of the most exciting show contests two famous dogs ever have engaged in when the English champion, Madcap of Herds, female Sealyham terrier, meets Ballerina Overport, the $7,000 Sealyham, this week-end at the Western Specialty clubs show in the Coliseum. The show, presented for the twenty-eighth year by the specialty clubs, opens tomorrow morning and continues through Sunday evening.

The two Sealyhams, both imported and both reported as being just about tops among Sealyhams now in this country, will go into the ring shortly after 1 o'clock Sunday afternoon.

He Is a Real Champion.

Madcap of Herds, already an English champion and winner of six certificates in British dog shows, now is owned by the Croglin kennels of West Orange, N. J. This handsome little female Sealy is making her American debut in the Chicago show. In coming to Chicago she automatically challenges the nationally known Ballerina Overport, which was flown to Chicago for the show by her former owner and handler, Ralph Sayre of Peekskill, N. Y.

The show will open at 10 o'clock tomorrow morning when boxers, Pomeranians, toy Manchester terriers, and Dobermann-Pinscher males will be judged. The judging schedule for the balance of the day follows:

2 p. m.—Dobermann-Pinscher males [continued], bull terriers, Pekingese, great danes, chow chows.
3:30 p. m.—Standard schanuzers.
5 p. m.—Ladies' handling class.
7 p. m.—English springer spaniels, Irish setters, German shepherd obedience test classes, Airedale terriers, Scottish terriers.

The childrens handling classes, one of the most amusing features of the show for the average dog owner, is scheduled for 5 p. m. Sunday.

To Award Twenty-Two Cups.

THE TRIBUNE sports department will award twenty-two trophies to the boys and girls who show the most skill in handling their dogs in the ring. There is no entry fee for any of these classes, but children must handle dogs already entered in one of the regular classes. Mrs. Florence Lowenbach, Glenview, and Orrin H. Baker, Chicago, will pick the winners.

Acme Steel Defeats Utah Radio, 20-0, in Table Tennis

Acme Steel defeated Utah Radio, 20 to 0, in a Chicago Metropolitan Industrial Table Tennis league game at the Stay and Play courts, 168 West Monroe street, last night. Other scores:

Marshall Field, 12; James B. Clow, 8.
Charles Albers, 10; Sears-Roebuck, 10.
WPA Administration, 12; Landau Printing, 8.

BOWIE ODDS & JOCKIES

FIRST RACE — Claiming, 2 year olds, maidens, 5½ furlongs:

Horse.	P.P.	Wt.	Jocky.	Odds.
Foxshade	2	116	R. Dotter	4-1
Sir Mowlee	14	116	H. Lindberg	8-1
Jolly Flag	11	116	M. Peters	20-1
Seabread	3	116	G. Seabo	2-1
Key Man	15	116	No boy	5-2
One Tenth	10	111	L. Dupps	10-1
White Eye	4	116	J. Bejshak	10-1
Mill River	13	116	No boy	15-1
Swiss Guard	1	116	No boy	30-1
Redfoot	5	111	W. Yarberry	30-1
Bud's Star	6	116	R. Morris	30-1
Brother Jones	7	111	No boy	30-1
Bullet B.	8	116	R. Eccard	30-1
Coronado	9	116	G. Seabo	30-1
Tony Steel	12	116	E. Smith	30-1
Cariel	16	116	C. Stevenson	30-1
Cream Ice	17	116	R. Merritt	30-1
Latepass	18	116	J. Gilbert	30-1

SECOND RACE—Claiming, 3 year olds and over, 1⅛ miles:

Horse.	P.P.	Wt.	Jocky.	Odds.
Sand Cloud	8	112	R. Eccard	10-1
Jolyon	15	112	J. Mattioli	8-1
Puddles	6	105	N. Wall	12-1
Be Big	9	104	D. Driscoll	5-1
Playing Dan	7	110	W. Yarberry	4-1
French Trap	4	109	C. Stevenson	5-1
Chief Evergreen	17	115	H. Mora	6-1

[illegible]

NEW YORK BOND TRANSACTIONS

BOND AVERAGES

[Compiled by the Associated Press.]

	20 Rails.	10 Indust.	10 Util.	10 Fgn.
Net change	—.5	—.1	....	—.5
Thursday	59.9	99.2	94.1	63.8
Previous day	60.4	99.3	94.1	64.3
Month ago	59.6	99.1	94.9	64.7
Year ago	73.4	98.5	93.2	66.2
1938 high	70.5	100.3	95.1	67.0
1938 low	46.2	93.0	85.8	59.0
1937 high	99.0	104.4	102.8	74.7
1937 low	70.3	95.5	90.3	64.2
1932 low	45.8	40.0	64.6	42.2
1928 high	101.1	98.9	102.9	100.5

10 Low Yield Bonds.

Thursday ....110.3 Previous day....110.2
Month ago.......109.9 Year ago........107.9
1938 high.......110.4 1938 low........106.7
1937 high.......113.7 1937 low........107.0
1928 high.......104.4 1932 low........ 86.8

Thursday, November 17, 1938.

Sales today, par value........$5,710,150 Total sales 1938 to date...$1,584,654,980
Year ago........................ 8,338,450 Total sales 1937 to date... 2,522,682,825

UNITED STATES GOVERNMENT BONDS.
[United States government loans in dollars and 32ds.]

Sales in thous.	Issue—	High.	Low.	Close.	Net chge.	Closing Bid.	Closing Asked.	Yield.	Close yr.ago.
5	U S Treasury 3¼s, 1945-'43	109.19	109.18	109.19+	.6	109.16	109.18	1.23	106.30
1	U S Treasury 3¼s, 1946-'44	109.17	109.17	109.17	...	109.18	109.20	1.39	106.24
10	U S Treasury 4s, 1954-'44	114.2	114.2	114.2	...	114	114.2	1.56	111.24
2	U S Treasury 3⅛s, 1949-'46	108.26	108.22	108.22—	.1	108.22	108.24	1.88	105.9
10	U S Treasury 4¼s, 1952-'47	118.14	118.14	118.14—	.4	118.14	118.17	1.97	......
1	U S Treasury 2½s, 1948	104.29	104.29	104.29+	.3	104.26	104.27	1.95	......
25	U S Treasury 3⅛s, 1952-'49	108.11	108.11	108.11—	.3	108.10	108.12	2.26	......
33	U S Treasury 2½s, 1953-'49	102.3	102.1	102.2 —	.1	102	102.2	2.28	98.22
9	U S Treasury 2¼s, 1952-'50	102.5	102.5	102.5 +	.3	102.1	102.2	2.30	......
15	U S Treasury 2¾s, 1954-'51	103.18	103.16	103.16—	.3	103.16	103.18	2.41	100.12
21	U S Treasury 3s, 1955-'51	106.18	106.16	106.16—	.2	106.14	106.16	2.41	103.6
14	U S Treasury 2⅞s, 1960-'55	104.4	104	104.2 —	.1	104	104.2	2.56	100.30
9	U S Treasury 2⅜s, 1963-'58	102.14	102.11	102.13	...	102.11	102.12	2.59	......
9	Home Own Loan 2¾s, '49-'39	102.13	102.11	102.11	...	102.10	102.12	....	101.2
1	Home Own Loan 2¼s, '44-'42	104	104	104	— .1	104	104.2	1.10	100.24

UNITED STATES TREASURY NOTES.
[Quoted by C. F. Childs & Co.]
[Fractional parts of quotations are in 32ds of 1 point.]

Series and maturity—	Bid.	Asked.	Yield.
E 1¼s, Dec. 15, '38	100.1	100.3 —	1-64
C 1½s, Mar. 15, '39	101.18	101.20—1	5-32
A 2⅛s, June 15, '39	102.2	102.4 —	59-64
D 1⅜s, Sept. 15, '39	101.30	102 —	28-32
B 1⅝s, Dec. 15, '39	101.30	102 —	17-32
A 1⅝s, Mar. 15, '40	102.6	102.8 —	7-64
B 1½s, June 15, '40	102.9	102.11	.00
C 1½s, Dec. 15 '40	102.20	102.22	.19
A 1½s, Mar. 15, '41	102.20	102.22	.33
B 1⅜s, June 15, '41	102.15	102.17	.38
C 1¼s, Dec. 15, '41	102.11	102.13	.46
A 1¾s, Mar. 15, '42	103.18	103.20	.64
B 2s, Sept. 15, '42	104.18	104.20	.77
C 1¾s, Dec. 15, '42	103.20	103.22	.83
A 1⅛s, June 15, '43	100.29	100.31	.91

DOMESTIC.

Sales, thous.		High.	Low.	Close.	Net chge.
9	Alleghany 5s '44	83	82½	83 +	1
2	do 5s '49	74	74	74 +	¼
30	†do 5s '50 st	39½	38½	39½+	½
7	AlliedStrs 4½s'50	96⅝	96⅛	96⅝+	¼
1	do 4½s '51	94⅜	94⅜	94⅜+	⅛
4	Allis Ch 4s '52	110	109¾	109¾+	¾
4	Am&ForP 5s2030	54	53⅝	53⅝—	⅞
9	AmIGCh 5½s'49	104	103¾	103¾—	¼
5	Am Int 5½s '49	102	101⅞	102 +	¼
17	AmT&T 5½s '43	112¾	112½	112¾+	⅛
5	do 3¼s '66	105⅛	105⅛	105⅛—	¼

[illegible]

Sales, thous.		High.	Low.	Close.	Net chge.
5	Lac Gas 5½s '53	53⅛	52⅝	53⅛+	½
1	do 5s '39	80⅛	80⅛	80⅛—	⅞

[illegible]

Sales, thous.		High.	Low.	Close.	Net chge.
3	WestchLt 3½s'67	105¼	105¼	105¼—	¼
1	WVaP&P 4½s'52	106⅞	106⅞	106⅞+	¼

[illegible]

FOREIGN.

[illegible]

Sales, thous.		High.	Low.	Close.	Net chge.
5	OrientDev 6s '53	57½	57½	57½	....
6	OsloCity 4½s'55	102	102	102 —	½
5	Par-OrlRR 5½s'68	93	93	93 +	⅜
2	†Pernambuco7s'47	6	6	6 +	¼
1	†Peru 7s '59	11⅛	11⅛	11⅛	....
23	†do 1st 6s '60	10½	10⅛	10¼	....
26	†do 2d 6s '61	10¼	10⅛	10⅛—	⅛
9	†Poland 8s '50	41	39⅝	39⅝—	1½
1	†do 6s '40	42	42	42 —	6
1	Queensld 7s '41	104¼	104¼	104¼—	¼
1	†Rheinelbe 7s '46	50	50	50	....
1	†RhineWest 6s'55	30⅝	30⅝	30⅝—	⅝
8	†Rio de J 6½s'53	6⅛	6⅛	6⅛—	⅜
4	†RioGr do S 8s'46	8¼	8⅛	8¼—	⅛
8	†do 6s '68	6¾	6⅝	6¾+	⅛
5	Rome 6½s '52	66½	66½	66½+	½
5	†SaoPauloSt 8s'50	7¾	7¾	7¾—	½
21	†do 7s '56	8	7⅞	7⅞—	⅜
2	†do 6s '68	6⅜	6⅜	6⅜—	¼
1	†SerbsCtsSl 8s'62	30⅝	30⅝	30⅝—	⅛
13	†do 7s '62	27⅞	27⅝	27⅝—	⅜
19	SilesiaPr4½s'58 as	35	34	34 —	½
3	Sydney 5½s '55	102	101¾	102 +	⅛
3	TaiwanEP 5½s'71	54⅞	53	53 —	2½
3	TokioCity 5½s'61	56¼	56¼	56¼+	¼
11	TokioElLt 6s'53	57¾	57¾	57¾—	¼
12	†UnStWk 6½s'47A	49¼	49	49 —	¼
1	†Uruguay 6s '60	45	45	45	....
8	do 3¾s-4s-4⅛s '79	41¾	41¾	41¾	....
4	Warsaw4½s'58 asd	35	35	35 +	1
1	†WestphUEP6s'53	24	24	24 —	⅛

xin—Ex-interest. ct—Certificates. †Selling flat on account of default. ‡Selling flat for reasons other than default. §Matured bonds. Negotiability impaired pending investigation.

CHICAGO LIVE STOCK

Chicago consumers are getting pork at the lowest price since last January as a result of the decline in wholesale markets in Packingtown the last few days. Top light pork loins fell 50 cents a hundred pounds more yesterday, to $16, making a reduction of $2 in four days. Heavy loins were scarce and sold at $15, unusually close to the top cuts.

Demand for hogs was restricted by declines in pork. Prices at the stock yards declined fully 10 cents compared with the average of the preceding session, only sows escaping without a loss.

Cattle prices swung sharply higher under brisk competition for supplies. All of the recent sharp losses were recovered and some kinds equaled the 1938 highs.

Lambs rose 10 to 20 cents to the highest levels of the week.

[All prices are in dollars per 100 pounds.]

Hogs.

Receipts, 26,000; shipment, 2,700.

Good to choice, 140@180 lbs.	$ 7.40@ 7.70
Good to choice, 190@210 lbs.	7.60@ 7.75
Good to choice, 220@250 lbs.	7.60@ 7.80
Good to choice, 260@325 lbs.	7.60@ 7.75
Good to choice, 350@400 lbs.	7.55@ 7.65
Light pack sows, 270@350 lbs	7.50@ 7.60
Heavy pack sows, 350@550 lbs	7.40@ 7.60
Pigs, common to best	4.00@ 7.50

Cattle.

Receipts, 5,000; shipments, 2,500.

Prime steers, 1,000@1,500 lbs.	$12.25@13.50
Good to best, 700@1,000	10.25@12.65
Poor to best, 700@1,500	6.75@13.50
Low grade steers	5.50@ 6.75
Bulk of steers	8.50@11.75
Cows, choice to prime	7.25@ 8.00
Cows, good to choice	6.35@ 7.25
Cows, fair to good	5.40@ 6.35
Cows, common to fair	4.85@ 5.40
Canners and cutters	3.35@ 4.75
Heifers, yearlings, fair to best	7.25@11.00
Heifers, common to fair	6.15@ 7.25
Stockers and feeders	5.75@10.50
Calves, poor to best	5.00@10.50
Bulls, bologna, com to choice	5.25@ 6.65
Bulls, beef and butchers, fair to best	6.00@ 7.50

Sheep.

Receipts, 8,000; shipments, 1,500.

Native lambs, fair to best	$ 8.75@ 9.35
Native lambs, common to fair	7.75@ 8.75
Native buck lambs, fair to best	7.75@ 8.35
Native lambs, culls	6.00@ 7.75
Western range lambs, good to choice	9.15@ 9.35
West range lambs, fair to good	8.75@ 9.15
Feeding lambs, best grade	8.25@ 8.60
Ewes, light, good to choice	4.00@ 4.25
Ewes, light, fair to good	3.25@ 4.00
Ewes, culls to fair	2.75@ 3.25
Ewes, heavy, 150@250 lbs.	3.25@ 4.00
Yearlings, wethers	4.00@ 4.75
Bucks	2.00@ 2.75

Comparative Prices.

HOGS—Bulk of sales yesterday	$ 7.50@ 7.65
One month ago	7.40@ 7.80
One year ago	8.00@ 8.25

Top yesterday, $7.80; average, $7.60.

CATTLE—Bulk of sales yesterday	$ 8.50@11.75
One month ago	8.00@13.00
One year ago	8.00@11.50

Top yesterday, $12.60; average, $10.10.

LAMBS—Bulk of sales yesterday	$ 9.00@ 9.15
One month ago	8.00@ 8.50
One year ago	8.25@ 9.10

Top yesterday, $9.35; average, $9.05.

U. S. TREASURY

[Chicago Tribune Press Service.]

WASHINGTON, D. C., Nov. 17.—The following is a statement of the condition of the United States treasury on Nov. 15, 1938:

Income to date this year	$ 2,095,736,600
Income to date last year	2,166,144,500
Decrease	$ 70,407,900
Army	168,005,800
Navy	237,279,200
Veterans' costs to date	226,921,500
Agricultural aid	241,005,600
Relief	1,286,200
Public works and work relief	1,042,476,900
Aid to home owners	50,972,600
Deficit this year	1,242,060,200
Deficit last year	680,305,200
Increase	$ 561,755,000
Balance general fund today	2,553,553,000
Balance previous day	2,561,656,300
Decrease	$ 8,103,300
Public debt this date	38,527,824,100

BENTON HARBOR FRUIT.

Benton Harbor, Mich., Nov. 17.—[Special.]—Today's Benton Harbor fruit market prices: Apples, bushels, Delicious, 2½-inch, $1.30; Starks, 2½-inch, 85 cents; Staymans, 2½-inch, $1; Northern Spys, 2½-inch, 90 cents to $1; Jonathans, 2½-inch, $1.25.

Day By Day Story of the Experimental Farms

By Bob Becker

A Wounded Visitor.

Nov. 17, 1938.

A WOUNDED mallard duck which evidently had been wing tipped by a hunter found the Tribune's Du Page county farm to be a quiet refuge early in the week. One of the men saw this duck flying low over a cornfield. He watched it land near a rail fence as if tired. When he went over to investigate the bird rose and flew a short distance.

But later this week the duck was not to be seen at the pond. It may have had strength enough to continue its migration southward. Or it still may be in the weeds and high grass around one of the ponds.

Recall Wounded Goose.

This episode of the wounded mallard on the farm recalled the visit of a blue goose to the farm last November. The goose was on Half Moon pond. Instead of flying away when anybody came near, it merely walked slowly and indifferently away from the water's edge. The bird died within twenty-four hours although the men on the farm protected it and gave it plenty of food.

A few wild ducks were on Half Moon pond this week, wary old veterans that are still loafing around in northern Illinois although most of the mallards already have gone south. Every fall a few birds linger around the ponds this late in the season. They have found food in fields which they can visit without being shot at, and they know that nobody ever fires a shotgun at them when they're on one of the farm ponds. So these smart birds don't want to leave as long as mild weather keeps the ponds open for them.

Glean Cornfields.

When we were on the farm this week we saw one duck flushed from a cornfield which corn pickers have visited. Apparently this bird found that the pickers left a little corn behind them. Thousands of mallards that now are in the Illinois river bottoms fly every day to cornfields which have been visited by the mechanical corn pickers. In these fields, unless they have been gleaned after the mechanical picker went through, the smart mallards find a lot of feed.

The last big field job of the season has been completed now that the men have picked corn. Although the farm had no corn husking championship contest a couple of the boys who are pretty good at slapping the bangboards held a little private contest for speed and efficiency. Both of them were able to pick close to eighty-five bushels in a day.

FARM LANDS

Illinois.

OWING TO DEATH IN FAMILY, MUST BE sold: 150 acre farm within 4 miles of Waukegan, adjacent to Des Plaines river. Fair set farm bldgs., nicely timbered, wonderful soil. For quick sale, $100 per a.; terms. A. W. Fries, 222 Washington-st., Waukegan, Ill., Phone Majestic 237.

ESTATE MUST BE CLOSED. FORCED TO sacrifice 120 acres, 7 room house, shade and fruit. Full set of farm bldgs. $70 per a. Terms. Must be seen to be appreciated. C. E. Everett, 222 Washington-st., Waukegan, Ill., Phone Majestic 238.

BARGAIN—CLOSE IN 10 ACRE FARM—Nr. Archer-av. bus line, just S. W. of Chicago; all high ground; faces paved main section line. Price $150 acre; $250 cash $15 months. Address F C 385, Tribune.

TO CLOSE ESTATE—$50 PER A. 140 A. nr. 159 Wolf-rd. Kloss, Went. 8946.

Michigan.

REAL SACRIFICE.

40 a. farm; well improved; 5 rm. house; elec.; good outbldgs.; nr. Three Oaks, Mich.; $500 cash will handle. Englewood 6100.

ON BEAU. ST. JOE RIVER, S. MICH.—125 ft. frontage; 8¼ acres; close town; ideal for poultry farm or summer home. Only $625. Easy terms. Address H N 493, Tribune.

Michigan.

18 A.—NICE LOCATION, S. MICH.: COZY hse., elec., barn, etc.; 4 a. frt.; equipment. $1,600; gd. terms. Roessler, 140 S. Dearborn.

36 A.—MAIN RD.; BLDGS., TIMB.; $550. $100 dn., $7 mo. Evans Co., Fremont, Mich.

Texas.

20 ACRE BEARING CITRUS GROVE—NEAR Weslaco Tex., on paved natl. hyway.; 700 trees, 6 rm. stucco home. Furniture. $10,500. E. Ellis, 2716 21st-st., Ensley, Ala.

Wisconsin.

SPECIAL SALE OF RAILROAD LANDS—100,000 acres in heart of upper Wisconsin. Only $4 to $5 per acre for good farm land ⅓ cash, balance long time. Clay loam soil. Unequaled for dairying all live stock, clover, grains. Good roads water towns and markets. Fine fishing and hunting. Send for Booklet 5. R S Claar Land Dept. Soo Line Railway, Minneapolis, Minn.

35 A. TRUCK FARM—LOCATED IN THE heart of the cabbage belt. Modern house and barn; land well tilled; in the village of Summers, 4 miles west of Kenosha; immed. poss. Skokie Produce Co., Summers, Wis.

Miscellaneous.

WINTER FARM CATALOG—10 STATES, free. United, 7-E S. Dearborn, State 7975.

[illegible]

U. S. IS LINKED WITH GREAT BRITAIN AND CANADA IN NEW TRADE TREATIES

Pacts Are Regarded as Answer to German Threat.

[Chicago Tribune Press Service.]

Washington, D. C., Nov. 17.—The long pending reciprocal trade agreements with Great Britain and Canada were signed today. The accords affect one-third of the foreign trade of the United States and almost complete the demolition of the Hawley-Smoot tarif act of 1930. They were signed in the east room of the White House at 4 p. m. The new tarifs become effective Jan. 1.

Sir Ronald Lindsay signs for Great Britain.

The staging of the ceremony and the diplomatic speechmaking, all in an atmosphere of great triumph, was calculated by the signatories to serve notice upon Nazi Germany and the other dictator states of closer bonds cementing the democracies. The agreements are regarded as an answer to the bi-lateral and exclusive barter trade policy of Germany. This policy, after the Munich accord partitioning Czechoslovakia, apparently gained complete domination in central and southeastern Europe and the near east.

200 Witness Ceremony.

With some 200 persons, mostly American, British, and Canadian officials looking on, Secretary of State Cordell Hull signed the two documents for the United States; Sir Ronald Lindsay, the British ambassador, and A. E. Overton, representing the British trade delegation, signed the British agreement, and Prime Minister MacKenzie King signed the Canadian agreement.

President Roosevelt welcomed the foreign diplomats and recalled that the ceremony took place almost precisely on the third anniversary of the signing of the first trade agreement with Canada, which is revised and extended by the new agreement to make it correspond with the treaty with the mother country.

"We believed then that the trade agreement would result in increased trade both ways and had hoped that it could be extended to other parts of the British empire and to Great Britain itself," the President said. "I am happy now to find the ambassador of the king on my right and Prime Minister MacKenzie King on my left again taking part in the signing."

"Historic Significance."

Secretary Hull said the two documents were of "historic significance."

"Not only do they provide an instrument for an expansion of valuable commerce between the countries concerned, but they constitute an expression of determination on the part of three of the world's largest commercial nations to maintain and strengthen a sound and healthy basis of international trade," he said.

"Through the conclusion of these agreements, our three nations have given a new vitality to the basic principles of a civilized world order, the acceptance and application of which are indispensable to economic well-being and social security within nations; to peaceful relations between nations, and, therefore, to the continued advancement and progress of mankind."

Sir Ronald and Prime Minister King also acclaimed the agreements as a contribution to world peace and emphasized the importance of coöperation among the three countries involved.

"On this sound and healthy basis, trade will be facilitated, the prosperity of our peoples increased, and the arts of peace encouraged," said Sir Ronald.

Election Delayed Signing.

The trade agreements had been under negotiation more than eight months. They had been ready for signing several weeks and the original plan was to sign them on Sept. 12. The European crisis was the ostensible reason for postponing the signing, but the Nov. 8 general election was believed to have been a more important factor. Widespread criticism of the old Canadian agreement, which substantially lowered duties on agricultural products, was voiced during the campaign in middle western and northwestern states in which the Republicans made heavy gains.

Great Britain made substantial concessions on American agricultural projects, but there are reciprocal concessions of such a controversial nature that it would have been politically dangerous to announce the signing of the treaty before the election.

Big Trade Is Involved.

The commodities on which specific concessions are provided in the British agreement represented in 1936 a two way trade of about $675,000,000. Under the Canadian agreement duties have been lowered on commodities which the United States supplied to Canada in 1937 to the value of $241,000,000, according to an estimate by the department of commerce. The United States concessions cover commodities which this country imported from Canada in 1937 to a value of $121,000,000, according to the official estimate. This is 77 per cent of the value of all dutiable imports from Canada and 31 per cent of the combined free and dutiable imports.

The agreements concluded today are by far the most important in the administration's reciprocal trade pro-

[Continued on page 39, column 1.]

HOPE NEW TREATY WILL AID POUND, DOLLAR POSITION

Washington, D. C., Nov. 17.—(AP)—Government financial experts expressed the hope today that signing of the Anglo-American trade agreement would improve the relation of the dollar to the English pound and the French franc.

They said publication of the pact at least should dispel recent rumors that the treaty provided for devaluation of the pound. These rumors, which originated abroad and had been denied on both sides of the Atlantic, were among the influences which have recently kept the pound below its historic parity with the dollar.

Secretary of the Treasury Morgenthau has expressed concern over the depressed status of the pound. In contrast to the traditional pound value of $4.86 and its early 1938 value of nearly $5.00, the British currency has been quoted at $4.70 to $4.78 in the last few weeks. Today it was only $4.70. The franc, which is influenced by the pound, was worth 2.63 cents today, compared with 3.3 cents at the beginning of the year.

Like other trade agreements, the English pact says that either signatory may terminate the treaty on thirty days' notice if currency fluctuations put it at a serious trade disadvantage.

The text repudiates rumors that the agreement would allow the pound to sag to $4.50 or $4.60—a ratio which might hamper the sale of American goods in Britain.

Here's the way foreign exchange rates work. Suppose an American motor factory sells automobiles to the British at $486 each at a time when the pound is worth $4.86. The Briton is buying on the supposition that the cars will cost him £100 each. But suppose later the pound goes down to $4.50. Then the cars will cost the Briton about £108 pounds, and he may not want the machines at the higher price.

Because Britain has no fixed gold value for the pound [the dollar is pegged to gold at the rate of $35 per ounce of gold], there is no exact parity between the two currencies. The $4.86 tradition arose before the world war when both moneys had gold values and either one pound or $4.86 would buy the same amount of gold.

SEC INSURANCE STUDY TURNS TO METROPOLITAN

Washington, D. C., Nov. 17.—(AP)—The Securities and Exchange commission announced today that its monopoly division had begun a survey of the Metropolitan Life Insurance company.

The company has gross assets of more than $4,000,000,000. The commission's monopoly division, coöperating with the temporary national economic committee, is analyzing the relation of insurance company investments to the capital market.

It was learned at the SEC that F. H. Ecker, chairman of Metropolitan, had coöperated with the SEC analysts, who will study certain records of the insurance company. The SEC division is said also to have received close coöperation from insurance companies on the preliminary questionnaire sent out to insurance executives several weeks ago.

Rail Operating Revenues in October Below 1937

Washington, D. C., Nov. 17.—(AP)—The Association of American Railroads reported today that ninety-two class one railroads had estimated operating revenues of $287,915,128 in October compared with $306,731,524 in October, 1937, and $395,552,567 in the same month of 1930.

Dominion Will Get More Concessions on Farm Products.

[Chicago Tribune Press Service.]

Washington, D. C., Nov. 17.—Further concessions on agricultural products imported from Canada in direct competition with American products are made by the United States in the new Canadian reciprocal trade agreement signed today. The agreement not only makes further reductions in rates, which were reduced by the old Canadian agreement, which it replaces, but provides for lower duties on many commodities not covered by the first agreement.

Secretary Hull, signer of treaty for United States.

Among the more important concessions made by the United States are those on live cattle, hogs, pork products, cheese and other dairy products, eggs, grains other than wheat, grain by-products, maple sugar, potatoes, various fishery products, brick, nickel, aluminum, zinc, cast iron products, paper, lumber, and furs.

Canada's Main Concessions.

Canada's more important concessions include fruits and vegetables, fishery products, certain wood manufactures, chemicals, iron and steel products, machinery, aircraft and engines, textiles, and certain manufactures of cotton, silk and rayon.

The United States reduced the import duty on cattle weighing more than 700 pounds from 2 cents to 1½ cents a pound and increased the import quota from 156,000 to 250,000 head.

"The most important concessions to Canada in the livestock field are safeguarded by tarif quotas," the state department said. "The new quota represents about 1⅛ per cent of the average annual slaughter of cattle, including calves, in the United States, thus assuring to the domestic industry nearly a whole market."

Big Cuts for Britain.

The treaty with Great Britain involves a cut by the United States in duties on a variety of cotton cloth and yarn manufactures, some as much as 28 per cent. In addition tarifs on flax, hemp, jute and wool manufactures were reduced by an average of about 25 per cent. There were cuts in the rates on pottery, lether and lether manufactures, some types of machinery, and a wide variety of miscellaneous items.

Great Britain knocked off her 6 cents a bushel duty on wheat. She also removed tarif on lard and some fruit juices, reduced her import taxes on silk stockings, rice, apples, pears and some canned fruits, increased her quota on the number of American hams to be imported each year, and cut the rates on office machinery and some other types of machinery.

[Further details of the tarif changes are printed on page 39.]

Value of Dollar Declines; Sterling Gains 5/8 Cent

The United States' dollar declined slightly in foreign exchange dealings yesterday. The British pound gained ⅝ cent at $4.07¾. The French franc rose .00⅝ cent to 2.63⅝ cents. Recovery of the pound was due largely to evening up of operations in anticipation of publication of details of the Anglo-American trade agreement.

U. S. Strives to Regain Lost Wheat Market

Washington, D. C., Nov. 17.—(AP)—The United States, in a treaty which removed the duty of 6 cents a bushel, acted today to regain the important position in the United Kingdom wheat market lost since 1930.

"Formerly about a fourth of the total American wheat exports were regularly shipped to the United Kingdom," the state department said. "Under the influence of the world economic depression and the establishment of an import duty in 1932 [with empire wheat remaining duty free], imports of American wheat into the United Kingdom dropped from 39,267,000 bushels in 1930 [20.1 per cent of total wheat imports] to only 9,000 bushels in 1933. Imports from empire sources for the corresponding years rose from 79,234,000 bushels [40.5 per cent of total wheat imports] to 140,459,000 bushels [67 per cent of the total]."

3.6 Per Cent in 1937.

Despite a normal wheat crop the United States in 1937 supplied only 6,485,000 bushels, or 3.6 per cent of the United Kingdom's wheat imports.

"In view of the large wheat surplus this year in the United States and the possibility that the United States will continue to be on a wheat export basis in the future," the department said, "the removal of the competitive disadvantage which confronted our wheat in the United Kingdom should facilitate the recovery of a larger share of that market."

The treaty continues in effect the United Kingdom's duty free policy toward American corn other than the flat white variety. Duty on flat white corn, which makes up less than 5 per cent of American maize exports to the United Kingdom, continues at 5 per cent ad valorem.

WHEAT PRICES RISE

Prospects that increased sales of domestic cash wheat would be made to England following the signing of the Anglo-American trade treaty sent prices soaring yesterday. Wheat futures on the Chicago Board of Trade advanced 1 cent a bushel from the early low point to the highest price since Nov. 2. Closing trades were at net gains of ¾ to ⅞ cent.

Trading was influenced by advance reports that the trade treaty provided for the removal of the 6 cents a bushel tarif on wheat imported into the United Kingdom.

Rumors were current yesterday that negotiations were under way for the sale of 10,000,000 bushels of American wheat to English mills.

Corn and oats grains were affected to some extent by the action of wheat. Corn futures closed with net gains of ¼ to ⅜ cent a bushel.

Closing prices on the December delivery of principal grains on the Chicago Board of Trade yesterday:

	Yesterday.	Wednesday.	Yr. ago.
Wheat	$ .64¾	$ .63⅞	$ .91¾
Corn	.48⅛	.47¾	.53⅝
Oats	.25¾	.25⅝	.30½
Rye	.41⅞	.41⅝	.70⅞
Soy beans	.74	.74	.92¾

Everyday Economics
(Registered U. S. Patent Office)

Oil—9.

The "doodle bug" was a forked hazel or peach bough used as a sort of "divining rod." It never had any scientific standing, of course, but some early prospectors were said to have used it. The prospector walked over ground he hoped contained oil, and held the twig so that the fork pointed upward. When the prospector stood above a pool of oil the "doodle bug" was supposed to point downward.

Today the sciences of geology, physics, mathematics, aerial photography, and paleontology all contribute a part in taking the guess work out of locating new wells.

Drilling methods have changed also. When "Col." Drake drilled the first well he drove an iron bit down through rock and soil with steam power. The bit was lifted and then let fall. The most modern method is rotary drilling, in which the drill forces its way down by rotation rather than pounding.

Concluded tomorrow.

Price of United Corporation Stock 1933-1938

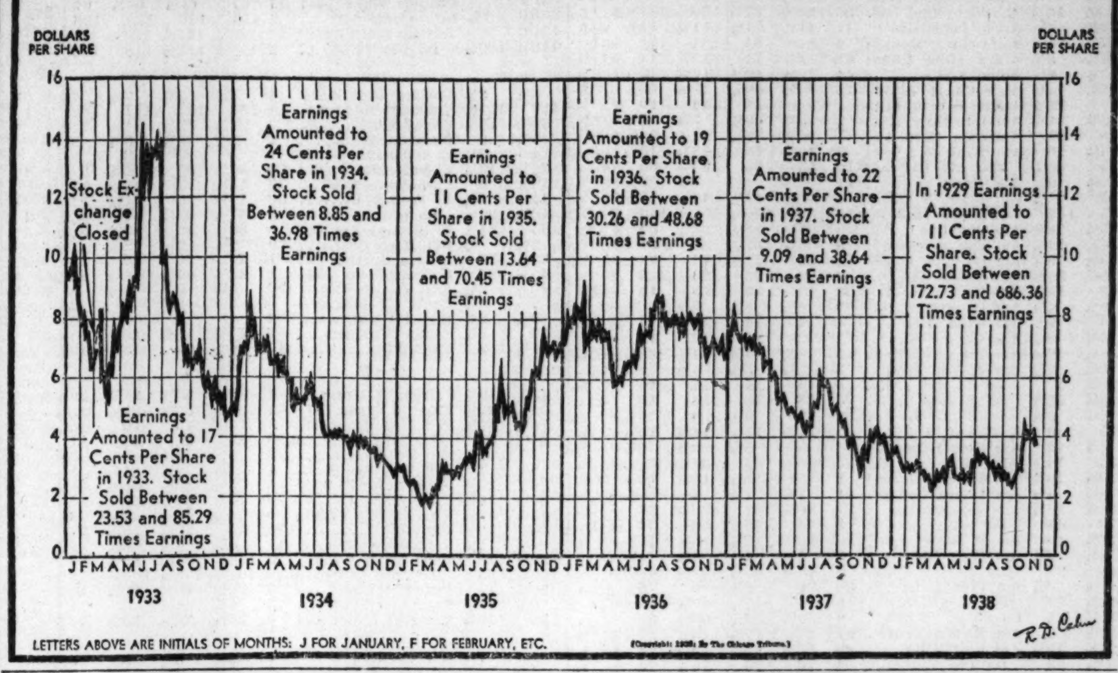

C. L. RICE WILL RETIRE AS WESTERN ELECTRIC MANAGER NEXT YEAR

C. L. Rice, vice president and manager of the Hawthorne works of the Western Electric company, announced yesterday that he will retire at the end of 1939. David Levinger, engineer of manufacture for the company at New York, has been appointed Rice's assistant, effective March 1. When Rice retires Levinger will become works manager.

Levinger formerly was at Hawthorne, but left in 1927 to take the post he now holds. He was elected a director of the company in 1931.

Rice has been with Western Electric since 1902. He has been at the Hawthorne plant since 1914. In 1926 he was made works manager. Rice has been prominent in city affairs and is a former president of the Chicago Association of Commerce.

Stanley Bracken, president of the Teletype corporation of Chicago, a Western Electric subsidiary, has been appointed engineer of manufacture to succeed Levinger. He will start on his new duties Dec. 1.

BANK CLEARINGS ARE 2.8 PER CENT BELOW YEAR AGO

New York, Nov. 17.—(AP)—Bank clearings in twenty-two leading cities in the five day week ended Nov. 16 totaled $5,047,483,000, or 2.8 per cent less than the $5,192,521,000 in the similar five day period of 1937, Dun & Bradstreet reported today.

The latest total, however, was $632,954,000 larger than the preceding week's total of $4,414,529,000. In that week activity was checked by the election day holiday.

Chicago clearings of $304,600,000 dipped 3.1 per cent below the $314,400,000 in 1937.

Control Trend Held Peril to Oil Industry

The real crisis facing the oil industry is the threat of governmental control coming under the guise of helpful regulation, J. Howard Pew, president of the Sun Oil company, said yesterday. He spoke at the American Petroleum institute's nineteenth annual convention in the Stevens hotel.

Pew said assertions that the oil business had been monopolistic were disproved by the industry's record. He pointed out that the average price of gasoline ,exclusive of taxes, has dropped from 20.97 cents a gallon in 1926 to 13.76 cents at the present time.

Oil Industry's Record.

"The oil industry charges the lowest prices for its products, pays the highest wages ,increases employment right through the depression period —and earns less return on its capital than it would if that capital were invested in government bonds," he said. "The stigmata of monopoly just are not there.

Gen. Hugh S. Johnson, former administrator of the NRA, declared that outright control of the oil industry by the federal government would be harmful. He said he favored control of production by means of state conservation laws.

Byles Reëlected President.

Axtell J. Byles of New York was reëlected president of the institute by the board of directors. Pew was made vice president of the refining division to succeed W. S. S. Rodgers of New York, and Eric Weber of Cincinnati was named vice president of the marketing division, succeeding C. E. Arnott of New York.

Membership of the executive board was increased from twelve to nineteen. Members of the enlarged committee include E. G. Seubert, president of the Standard Oil Company of Indiana, Chicago, and Henry M. Dawes, president of the Pure Oil company of Chicago.

WORLD'S STRONGEST DIESEL LOCOMOTIVE BUILT IN LA GRANGE

(Picture on back page.)

The most powerful Diesel-electric locomotive in the world left the La Grange plant of the Electro-Motive corporation yesterday for delivery to the Seaboard Air Line. This new engine has a total of 6,000 horse power. It consists of three units, each having two 1,000 horse power Diesel engines. The overall length of the three units is 210 feet.

The exterior is painted in green, cream, and orange to make it easily visible. With two other locomotives of similar size, the new locomotive will be used between Washington, D. C., and Miami, Fla., to haul the Seaboard's Orange Bloom in the Florida service. Between Washington and New York the train will be pulled by an electric locomotive on the Pennsylvania.

The locomotive just sent to the Seaboard was built entirely at the La Grange plant.

5 Per Cent Payments Made by Two Closed State Banks

Payments to 9,300 depositors in two closed state banks were announced yesterday by Edward J. Barrett, state auditor. A distribution of 5 per cent, amounting to $42,441, is being paid to depositors of the West Highland State bank, Chicago, making the total paid to date 10 per cent. The First State bank of Chicago Heights is paying 5 per cent, totaling $38,604, making payments of 30 per cent.

BANKERS URGED TO AID FIGHT ON ALIEN DOCTRINS

Churchman Sees U.S. Moral Fiber Periled.

BY HOWARD WOOD.

[Chicago Tribune Press Service.]

Houston, Tex., Nov. 17.—[Special.]—A scientist and a churchman today carried on the "let's get back to fundamentals" theme of this year's convention of the American Bankers association. In yesterday's sessions speakers criticized the policies of the administration which they asserted were leading in the direction of economic collapse and dictatorship.

Bishop Freeman.

Today the Rt. Rev. James E. Freeman, Episcopal bishop of Washington, D. C., urged resistance to "new and strange pressures" which he said are breaking down the moral fiber of the citizenry.

Karl T. Compton, president of Massachusetts Institute of Technology, attacked the widely believed theory that technological advances in industry have reduced the number of jobs available for workers. Industry, through application of the products of the laboratories, he said, is ready to conquer new frontiers if given half a chance.

Too Lenient, Says Bishop.

"Nothing could be more tragic than that we of this free land should be intrigued and beguiled by doctrins and systems wholly alien to our ideals," Bishop Freeman said. "We are too lenient, altogether too lenient, in dealing with those within our borders who are propagating alien and un-American doctrins, making their traitorous appeal especially to the fertile minds of youth — doctrins that, if unchecked, must ultimately produce a situation wholly destructive of all that we hold of American principles.

"An ominous phase of our life today is the growing spirit of hate and intolerance. We had thought we were rid of such baleful things, but we are being disillusioned."

Compton Discusses Job Problem.

Compton said that general unemployment is a more serious problem than technological unemployment. In individual factories, he said, it frequently happens that the installation of labor saving machinery reduces the number of employés of the particular factories affected. However, he cited figures to prove that total

[Continued on page 40, column 3.]

This is under no circumstances to be construed as an offering of these Shares for sale, or as an offer to buy, or as a solicitation of an offer to buy, any of such Shares. The offer is made only by means of the Prospectus. This is published on behalf of only those of the undersigned who are registered dealers in securities in this State.

90,000 Shares

LINE MATERIAL COMPANY

(A Delaware Corporation)

Common Stock

(Par Value $5.00 per share)

Offering price $15.75 per share

Copies of the Prospectus may be obtained from such of the undersigned only as are registered dealers in securities in this State.

Blyth & Co., Inc.

Paul H. Davis & Co. Kalman & Company Merrill Lynch & Co. Inc.

Stern, Wampler & Co. Inc. The Milwaukee Company

November 18, 1938

The Use of Trusts by Women

Many women have accounts in our Trust Department. Some are widows whose husbands appointed The First National Bank executor and trustee.

THE TRUST DEPARTMENT
Serves
INDIVIDUALS—As
Executor
Administrator
Trustee under Agreement
Trustee under Will
Trustee of Life Insurance
Successor or Co-Trustee
Guardian
Conservator
Agent—Custodian
Depositary under Court Order
Investment Supervisor
CORPORATIONS—As
Transfer Agent
Registrar
Paying Agent
Indenture Trustee
Bailee
Depositary
Agent—Custodian
Investment Supervisor
CHARITABLE INSTITUTIONS
COLLEGES, ESTATES, ETC.
in all appropriate trust capacities

Others are women who have chosen us to manage their securities in present trusts or in agency accounts.

Many women for whom trust accounts were created in this bank have, in turn, established trusts here for their own daughters.

No more important duty falls to the lot of a trustee than that of conserving estates for the benefit of women and children.

Officers of our Trust Department will gladly explain the nature of such accounts.

The First National Bank of Chicago

Trust Department

DEARBORN, MONROE AND CLARK STR

MEMBER FEDERAL DEPOSIT INSURANCE CORPORATION

Stocks, Bonds

New York Stocks.

[Chicago Tribune Press Service.]

New York, Nov. 17.—[Special.]—The stock market made a moderate recovery today, after three days of declining prices. The close was irregular. Of 796 issues traded, 399 advanced, 210 declined, and 187 closed unchanged. Gains ranged from fractions to around 2 points, with industrials setting the pace.

Except for several large blocks at the opening, trading was restricted. Only 994,580 shares changed hands, compared with 1,794,880 Wednesday.

The list started higher, key issues rising 1 point or so in good demand. When no more buying developed, the market churned about until midafternoon. Fresh buying appeared toward the close of the fourth hour and highest prices of the session were reached. Closing prices were just below the day's best.

Steels were prominent in the upturn. Republic Steel, up ⅞, again led in volume. United States Steel and Bethlehem each advanced 1¾ points. Similar gains were marked up by Youngstown and Crucible.

Aviation issues spurted at the opening, dipped, then rose again in late trading. Boeing was the most active and gained 1⅝ points.

Rails stiffened, reputedly in response to forecasts that loadings last week dropped less than seasonally.

Public utility issues were mostly fractionally higher, although North American spurted 1⅛ points.

Sperry corporation was spectacular in the air equipments, jumping 2⅝ points to 38⅜, new high for the year.

Motors did well. General Motors found good support and added a fraction. Chrysler gained 1⅜ points. Leading coppers added fractions to 1⅛ points.

Socony-Vacuum was active and lower in the oils, but a better tone prevailed elsewhere.

New York Bonds.

New York, Nov. 17.—(AP)—Rails and convertible industrials accounted for a fair number of gains in an irregular bond market today. A highlight of the trading was a 17 point break in Republic Steel convertible series A 4½s of '50. This was caused by an unexpected announcement that the bonds would be called for redemption Dec. 30 at 105 and interest. The closing price was 108.

Business was light because most traders were awaiting further developements in the European situation which grew out of last week's anti-Semitic disturbances throughout Germany.

United States government loans closed 6-32ds higher to 3-32ds lower. Polish 6s dropped 6 points on a small turnover. Other leading foreign groups were narrowly mixed.

Chicago Stocks.

Six stocks made new 1938 highs yesterday as prices moved unevenly on the Chicago Stock exchange. The year's tops were set by Central Illinois Public Service preferred, Abbott Laboratories, American Public Service preferred, and the preferred and prior lien shares of Central and South West.

Volume leaders were irregular, showing fractional changes. Commonwealth Edison advanced ⅛ to 27¼, and Marshall Field moved up ⅜ to 13½. Closing lower were United Air Lines, off ½ at 12¾, and Merchants and Manufacturers A, which lost ⅛ to 15½.

THE TRIBUNE average of 20 stocks slipped 0.03 to 11.73. In yesterday's trade, 38 stocks advanced, 43 declined, and 22 closed unchanged.

Bank Stocks.

First National bank stock advanced $3 a share in dealers' quotations yesterday. Northern Trust company shares were quoted unchanged to $5 higher by various dealers. Chicago Title and Trust stock was quoted unchanged to $1 higher and Continental Illinois stock unchanged to up 50 cents.

CHICAGO.

[Nominal quotations.]

	—Yesterday— Bid.	Ask.	—Wednesday— Bid.	Ask.
Amer National	210	220	210	220
Chicago Title	147	150	146	149
City National	105	110	105	110
Cont'tal Illinois	77	79	77	79
First National	237	241	234	238
Harris Trust	320	328	320	328
Northern Trust	525	535	525	535
NEW YORK.				
Bankers Trust	43½	45½	42¾	44¾
Bk of Manhattan	15¼	16¾	15¼	16¾
Central Hanover	84½	87½	83½	86½
Chase	31¼	33¼	31	33
Chemical	41½	43½	41	43
Fist National	1665	1706	1665	1705
Guaranty	244	249	242	247
Irving	9¾	10¾	9¾	10¾
Manufacturers Tr.	39½	41½	39	41
National City	24	25½	24	25½
New York Trust	86½	89½	86½	89½
OTHER BANKS.				
Bank of America	46¼	48¼	46	48
First Nat Boston	39	41	39¾	41¾

WHAT STOCKS DID

[Thursday, Nov. 17, 1938.]

NEW YORK STOCKS.

TRIBUNE AVERAGES.

	High.	Low.	Close.	Net chge.
25 railroads	24.21	23.79	24.12	+ .29
25 industrials	188.68	186.65	188.15	+1.63
50 stocks	106.41	105.22	106.13	+ .96

	High.	Low.	Close.
50 stocks one year ago	92.89	90.98	91.69
50 stocks two years ago	142.85	140.87	141.49

ASSOCIATED PRESS AVERAGES.

	30 indus.	15 rails.	15 util.	60 stks.
Net change	+.6	+.3	+.2	+.5
Thursday	76.2	21.8	36.3	52.4
Prev. day	75.6	21.5	36.1	51.9
Month ago	76.5	21.5	36.5	52.5
Year ago	64.1	21.5	34.6	45.9
1938 high	79.5	23.2	37.8	54.7
1938 low	49.2	12.1	24.9	33.7
1937 high	101.6	49.5	54.0	75.3
1937 low	57.7	19.0	31.6	41.7
1932 low	17.5	8.7	23.9	16.9
1929 high	146.9	153.9	184.3	157.7
1927 low	51.6	95.3	61.8	61.8

DOW-JONES AVERAGES.

	High.	Low.	Close.	Net chge.
30 industrials	153.18	151.34	152.78	+1.24
20 railroads	31.88	31.34	31.75	+0.47
15 utilities	23.65	23.14	23.60	+0.43
65 stocks	50.85	50.14	50.71	+0.54

TRADING FIGURES.

	Thursday.	Wed'day.
Advances	399	103
Declines	210	700
Unchanged	187	142
Total issues	796	945
New 1938 highs	14	39
New 1938 lows	0	2
Share volume	994,580	1,794,880

CHICAGO STOCKS AVERAGE.

TRIBUNE AVERAGES.

	High.	Low.	Close.	Net chge.
20 stocks	11.73	11.67	11.70	—.03

TRADING FIGURES.

	Thursday.	Wed'day.
Advances	38	45
Declines	43	66
Unchanged	22	25
Total issues	103	136
Share volume	24,000	33,000

LONDON AVERAGES.

[London Financial Times.]

Industrials	101.9	—0.2
Railroads	40.0	—0.6

NEW YORK STOCK TRANSACTIONS

Thursday, November 17, 1938.
Shares sold today.......994,580
Year ago.......902,820

Thursday, November 17, 1938.
Total sales 1938 to date......260,691,768
Total sales 1937 to date......369,144,390

[The figure in brackets after name of stock is annual dividend rate.]

—1938— High.	Low.	Description, div. rate, $s—	Sales in 100s.	Open.	High.	Low.	Close.	Net chge.
		A						
61	36¾	Abbott Lab [1.60a]	2	60¼	61	60¼	61	+ 2½
12¾	6¼	Adams Exp [.10e]	9	11¼	11⅝	11⅛	11⅝	— ⅛
67⅞	40	Air Reduction [1a]	7	64½	64¾	64	64¼	+ ½
1⅝	⅝	Air Way El Appl.	1	1⅛	1⅛	1⅛	1⅛	— ⅛
13⅜	8¾	Alaska Jun [.60a]	13	9⅝	9⅞	9⅝	9⅞	+ ⅜
1⅝	⅞	Alleghany Corp	18	1⅜	1⅜	1¼	1¼	....
17⅞	5½	Do pfd x w	3	13½	13½	13¼	13½	— ¼
17⅞	6¼	Do pfd $30 w w	17	15¼	15⅝	15	15½	+ ⅜
[illegible]								
11¼	6¼	Davison Chem	2	8⅝	8⅝	8⅝	8⅝	+ ⅜
110	102½	*†D P&L p [4.50].0.10		109½	109½	109½	109½	+ ⅝
25¼	13⅝	Deere & Co [1.35e]	109	20½	21¼	20½	21	+ ½
25	19¾	D & Co pfd [1.40]	6	24½	24⅝	24½	24⅝	....
24⅝	7½	Del & Hudson	66	23¼	23⅞	22⅞	23⅝	+ 1½
8⅝	4	Del Lack & West.	57	7⅜	8¼	7½	8⅛	+ ⅝
115	76	Detroit Edison [6e]	6	113	113	113	113	....
40⅞	25	†Devoe & R A[1].0.50		36⅝	36⅝	36⅝	36⅝	....
41½	31½	Diam M pf [1.50a]	2	41	41	41	41	— ⅛
23½	11	Distil Cor-S [1.50a]	5	21½	21⅞	21½	21⅞	+ ⅛
34	28⅝	†Dix-Vor A [2.50].1.50		31	31	30½	30½	— ¼
25½	12	Doehler Die Cast.	6	22	22½	21½	22½	+ 1
[illegible]								
19¾	8¾	Savage Arms	1	16⅛	16⅛	16⅛	16⅛	— ¼
27½	13¾	Schenley Distill	45	21⅛	21½	21	21¼	+ ¼
1¼	¼	Schulte Ret Stores	29	⅞	1	⅞	⅞	....
7¾	3	Do pfd	3	6⅝	6⅝	6½	6½	— ½
50⅞	34¾	†ScottPaper [1.60a]	1	50⅛	50⅛	50⅛	50⅛	+ ⅛
⅞	½	Seaboard Air Line.	5	⅝	¾	⅝	⅝	....
80½	47	Sears Roebuck [3a]	15	74¾	75¼	74⅛	74¾	+ ¾
18	9¼	Servel Inc [1]	8	16⅜	16⅜	16⅜	16½	+ ¼
23	10	Sharon Stl Corp	4	20¾	21	20¾	21	+ ¾
9¼	3	Sharp & Dohme	11	7⅞	7⅞	7⅞	7⅞	....
12½	6¾	Shat F G [.40]	6	11⅞	11⅞	11⅞	11⅞	+ ⅜
18⅝	10	Shell Un O [.35e]	5	14½	14½	14½	14½	— ¼
106½	93	Do pfd [5.50]	1	103¾	103¾	103¾	103¾	— 1
9⅛	4¾	Silver King Coalit.	11	7¼	7¼	7	7	— ¾
35½	12⅝	Simmons Co [.50e]	8	32	32¼	31½	32	+ ⅛
3¼	2½	Simms Petrol	9	3	3	3	3	+ ⅛
24½	14⅞	Sim S&Stl [1e]	2	23¾	23¾	23¾	23¾	— ¼
34⅝	18½	Skelly Oil [1e]	13	27	27½	27	27⅛	— ⅜
105	91	†Sloss-S Stl p [6].0.10		104	104	104	104	— ½
24	13	Smith A O Corp	3	21⅛	21¼	21⅛	21¼	+ ½
19¼	10	Smith&CTy [.75e]	2	18½	18½	18	18	— ½
14¼	8¾	Snider Pack [.75e]	3	13	13⅜	13	13⅜	+ ⅜
16⅝	10⅝	Socony-Vac [.50]	144	13⅛	13⅛	12⅞	13	— ¼
28	16½	So PR Sug [1.75e]	1	20	20	20	20	....
141	128	†Do pfd [8].0.10		141	141	141	141	....
25	19¼	Sou Cal E [1.50a]	9	23¼	23⅜	23¼	23⅜	....
22⅛	9¼	Southern Pacific	50	19⅝	20	19⅛	19⅞	+ ¾
[illegible]								
5⅝	3	Wilson & Co	6	[illegible]	[illegible]	[illegible]	[illegible]	[illegible]
60¼	32	Do $6 pfd	3	46	47	46	47	— ½
27⅝	10⅛	Woodward Iron	4	25¼	26	25¼	26	+ 1
53⅝	36	WoolwrthFW[2.40]	19	50½	52	50½	51⅞	+ 1⅛
27¼	11¼	Worthington P&M	18	24½	25	24	25	+ 1
48¼	27	Do pr pfd [4.50]	1	46½	46½	46½	46½	— 1¾
119⅛	55½	†Wright Aero [2e]0.40		115	117	115	117	+ 1½
74	61¼	*WrigleyWJr [3a]	2	74	74	74	74	+ ⅞
		Y						
39	20¾	Yale&Towne [.60]	5	34½	34½	34	34	+ ⅞
21¾	8⅝	Yellow Tr & Coach	43	19⅝	19¾	19⅝	19¾	+ ⅝
25⅞	9⅝	Young Spg & W.	2	22½	22½	22	22	....
57¼	24	Youngst Sh & T.	69	53⅝	54⅝	53¾	54¼	+ 1⅝
28	11½	Youngst Stl Dr.	5	24¾	24¾	24½	24½	+ ¼
		Z						
25⅝	9	Zenith Radio	3	21⅝	21½	21⅜	21⅜	+ ¼
5⅝	2¾	Zonite Products	8	4	4⅛	4	4⅛	....

*Ex dividend. †Unit of trading ten shares. xr—Ex rights. a—Also extra or extras. e—Declared or paid so far this calendar year. f—Payable in stock. g—Paid last year. h—Cash or stock. k—Accumulated dividend paid or declared this calendar year.

Sales to 11 a. m., 320,000; to 12 noon, 480,000; to 1 p. m., 590,000; to 2 p. m., 740,000; total sales, 994,580 shares.

WASHINGTON, D. C., Nov. 17.—[Special.]—Odd lot purchases by customers on Nov. 16 were 237,172 shares; sales, 237,801.

PRODUCE MARKETS

EGGS—Unchanged. Receipts, 2,644 cases. BUTTER—Unchanged. Receipts, 9,013 tubs. POULTRY [Live]—Ducks, ½ cent lower; geese, ½ cent lower. Dressed—Young tom turkeys, unchanged to ½ cent higher; young hen turkeys, unchanged to ½ cent higher; ducks, ¼ cent lower; geese, ¼ cent lower; capons, unchanged. Receipts, 1 car, 48 trucks. POTATOES—Market slow. Receipts, 96 cars, on team track, 351 cars. MILK—Grade A, 3.5 per cent butter fat, price paid producer at farm, $1.70 per 100 lbs. Only wholesale prices quoted.

Wholesale Creamery Butter Prices.

	—Chicago— Whole milk.	Centralized.	New York.	Boston.	Philadelphia.
93 score	26¾	....	27¾	....	27½
92 score	26	....	26¾	27¼	27¼
91 score	25½	....	26	26¾	26½
90 score	25¼	25¼	25¾	26½	26
89 score	25	25	25¼	....	25¾
88 score	24½	24½	24½	....	24¾
87 score	....	....	24	....	....

Wholesale Cheese Prices.

	Chicago.	Boston.	New York.	Philadel.
Flats	....	....	15 -15½	....
Twins	12¼-12½	13¼-14	....	....
S. Dais.	12¾-13	14 -14½	13½-14½	13½-14¼
Y. Am.	....	14¼-14½	13¾-14½	....
Lghns.	12¾-13	....	....	13½-14¼

U. S. Government Graded Eggs.

U. S. extras [large], white, loose........45c
U. S. extras [large], white, cartons.......46c

***Dressed Poultry.**

Turkeys—		Old toms	22c
Yg. toms	25@25½c	Ducks	18@19½c
Yg. hens	25½@26c	Geese	16@17½c
Old hens	23½c	Capons	28@29c

***Live Poultry.**

Turkeys—		Broilers—	
Young toms	19c	Colored	17@18c
Young hens	20c	Rocks	18c
Old toms	16c	Springs	14@16½c
Ducks	13@14½c	Geese	13½c
Ducklings	15c	Leghorn hens	11½c
Hens	15@16½c	Roosters	11½@12½c

Eggs.

Extra firsts, cars	31c
Less than cars	30½c
Fresh firsts, cars	27½c
Less than cars	27½c
Current receipts	26c
Dirties	23½c
Checks	21c

Potatoes.

[Per 100 lbs.]

Minn.	80c@$1.10	Mich.	$1.02½
Idaho	$1.35@$1.80	N. Dak.	90c@$1.45
Wis.	97½c@$1.10	Colorado	$1.90

Country Dressed Veal Carcasses.

50@60 lbs.	10½c	110@120lbs.	14@14½c
70@80 lbs.	11@11½c	90@100lbs.	12½@13½c

*Chicago Poultry Board quotations.

DAY'S DIVIDEND ACTIONS

Dividends declared yesterday, with payment and record dates, follow:

Usual Payments.

Abbott Lab, 40c q	Dec 24	Dec 9
Do extra, 5% stock	Jan 25	Dec 12
Do pfd, $1.12½ q	Dec 24	Dec 9
Briggs & Stratton, 75c q	Dec 15	Dec 2
Chesebrough, $1 q	Dec 19	Nov 25
Do $1 extra	Dec 19	Nov 25
Connect L & P, 75c q	Jan 1	Dec 15
Dixie-Vortex A, 62½c q	Jan. 3	Dec 31
[See below for common action.]		
Dominion Bank, $2.50 q	Jan 3	Dec 20
Emporium Capwell, 25c	Jan 3	Dec 16
Gaylord Container, 25c q	Dec 15	Dec 2
Do pfd, 68¾c q	Dec 15	Dec 2
Gen Finance pfd, 30c s	Nov 25	Nov 19
Intl Harvester, 40c q	Jan 16	Dec 20
Intl Safety Razor, A, 60c q	Dec 1	Nov 25
Loew's, Inc, 50c q	Dec 31	Dec 13
Do 50c extra	Dec 31	Dec 13
Merck & Co pfd, $1.50 q	Jan 1	Dec 20
[See below for common action.]		
Mickelb Food Pr, pf, 60c q	Jan. 2	Dec 20
[See below for common action.]		
Nat Dairy Prods, 20c	Dec 15	Nov 29
Scott Paper, 40c q	Dec 15	Dec 2
Do 20c extra	Dec 15	Dec 2
Scranton Lace, 25c	Dec 14	Dec 1
Std Oil Kentucky, 25c q	Dec 15	Nov 30
Do 25c extra	Dec 15	Nov 30
Swift & Co, 30c q	Jan 1	Dec 2
Texas Gulf Sulphur, 50c q	Dec 15	Dec 2
Va Elect Power pfd, $1.50 q	Dec 20	Nov 29

Interim Payments.

Chi Rivet & Mach, 10c	Dec 15	Nov 28
[Previously paid two dividends of 10c each and one of 15c this year.]		
Dixie-Vortex, 25c	Jan 17	Jan 6
[Paid $1 during 1938, including 25c July 1.]		
Fresnillo, 25c	Nov 26	Nov 23
[Paid 15c June 30.]		
Louisville & Nashv[$1.50	Dec 23	Nov 29
[Last payment was $2.50 paid Feb 28; paid total of $6 in 1937.]		
Merck & Co., 25c	Dec 8	Nov 28
[First common payment this year.]		
Sonotone, 10c	Dec 15	Dec 1
[Paid 5c Oct. 14 and total of 25c in 1937.]		
Mickelber Food P, 10c	Dec 15	Dec 1
[Last preceding payment was 15c in November, 1932.]		
H H Robertson, 37½c	Dec 15	Nov 30
[Paid total of 62½c previously this year.]		

Year-End Payments.

Bon Ami, A, $2 extra	Dec 15	Dec 1
Do B, $1 extra	Dec 15	Dec 1
Hamilton Watch, 40c	Dec 15	Dec 2
[Paid 25c each in first three quarters of year.]		

Payments on Arrears.

Am Hide & L 6% pfd, 75c	Dec 28	Dec 13
[Arrears after this payment will be $2.25 a share.]		
Yell T & C Mf 7% pf, $1.75	Dec 23	Dec 16
[Leaves arrears of $14 a share.]		

The letter "q" in the table refers to regular quarterly dividends; "s" to regular semi-annual payments.

COTTON

American cotton markets were quiet yesterday as traders awaited details of the new Anglo-American trade treaty. Closing trades were .07 cent higher to .06 cent a pound lower. December showed the most strength.

Spot cotton closed .07 cent higher to .07 cent lower, with New York, 9.34 cents; New Orleans, 8.73 cents; alveston, 8.62 cents, and Houston at 8.60 cents a pound. Future prices per pound:

Chicago Board of Trade.

	Open.	High.	Low.	Close.	Prev. close.
December	8.70	8.72	8.70	8.72	8.66
January	8.65	8.65	8.65	8.65	8.60
March	8.58	8.58	8.58	8.58	8.55
May	8.40	8.40	8.37	8.39	8.36
July	8.18	8.18	8.18	8.18	8.21
October, '39	7.88	7.88	7.88	7.88	7.92

New Orleans Cotton Exchange.

	Open.	High.	Low.	Close.	Prev. close.
December	8.69	8.76	8.69	8.75	8.70
January	8.64	8.69	8.64	8.69	8.64
March	8.58	8.63	8.58	8.61	8.58
May	8.38	8.42	8.38	8.42	8.40
July	8.23	8.25	8.19	8.19	8.23
October, '39	7.92	7.94	7.84	7.87	7.93

New York Cotton Exchange.

	Open.	High.	Low.	Close.	Prev. close.
December	8.54	8.65	8.54	8.64	8.57
January	8.51	8.58	8.51	8.59	8.52
March	8.45	8.50	8.45	8.49	8.45
May	8.26	8.31	8.26	8.30	8.28
July	8.10	8.14	8.07	8.10	8.11
October, '39	7.81	7.84	7.76	7.79	7.83

NAVAL STORES.

SAVANNAH, Ga., Nov. 17.—(AP)—TURPENTINE—Firm, 23c per gal. Sales, 70 casks; receipts, 203; shipments, 350; stock, 51,740. ROSIN—Firm. Sales, 287 lots of 280 lbs; receipts, 1,570; shipments, 120; stock, 295,998. Quote: B, D, $4.05; E, $4.25; F, $4.80; G, H, I, K, M, $4.97½; N, $5.40; WG, $6.00; WW, X, $6.65.

MINNEAPOLIS FLOUR.

MINNEAPOLIS, Minn., Nov. 17.—(AP)—FLOUR—Carload lots, per barrel in 98 pound cotton sacks: family patents, unchanged, $5.05@5.25; standard patents, unchanged, $3.95@4.15. Shipments, 22,340 lbs. Bran, $16.00@16.50 per ton.

Commodities

Rubber contracts, breaking 0.08 to 0.30 cent a pound, led a decline in most futures yesterday. Joining the slump were copper, tin, lead, wool tops, coffee, cocoa, and hides. Small gains were made, however, by cottonseed oil, silk, and zinc.

Rubber for immediate delivery was also lower. The spot price of smoked ribbed sheets slipped 0.10 cent to 16.15 cents a pound.

In the metals markets, export copper sold in cash deals at around 10.82 cents, off 0.20 cents from Wednesday. The spot price for domestic copper held unchanged at 11¼ cents. Copper futures sagged 0.08 to 0.10 cent a pound. Tin contracts lost 0.15 cent, and lead futures finished 0.04 cent a pound lower.

Dow-Jones & Co. reported in a dispatch from Pittsburgh that the price of No. 1 heavy melting steel scrap had been advanced 25 cents a ton to $15.75, a new high for the current recovery. This is a gain of 75 cents from the price two weeks ago.

Final prices of wool tops futures were down 0.30 to 1 cent a pound. Spot prices were off 0.50 cent, with standard tops quoted at 85 cents.

Santos coffee contracts slipped 0.04 to 0.08 cent a pound and Rio futures lost 0.04 cent.

Hides at New York finished unchanged to 0.06 cent lower, but slumped 0.10 to 0.30 cent a pound on the Chicago Mercantile exchange.

Cottonseed oil, strengthened by the steadiness in lard, grains, and crude oil prices, moved up 0.05 to 0.09 cent a pound.

FUTURES SUMMARY.

Chicago.

	—Close— Nov. 17.	Nov. 16.	*Season's range. High.	Low.
Wheat, bu	$ .64¾	$ .63⅞	$ .84¼	$ .61¼
Corn, bu	.48½	.47¾	.63⅛	.43⅝
Oats bu	.25¾	.25⅝	.28½	.23
Rye. bu	.41⅞	.41¾	.56½	.39¾
Soybeans, bu	.74	.74	.85½	.67
Lard, lb.	.0720	.0712	.0942	.0705
Cotton, lb.	.0872	.0866	.0952	.0788
Butter, lb.	.25⅛	.25¼	.30	.22⅝
Eggs, doz	.22⅞	.22⅝	.25⅞	.22¼
New York				
Cocoa, lb.	.0473	.0475	.0663	.0429
Ctsd oil, lb	.0755	.0750	.0838	.0720
Coffee, Rio lb	.0432	.0436	.0472	.0378
Sugar, lb.	.0206	.0207	.0221	.0185
Rubber, lb.	.1612	.1633	.1733	.1077
Hides, lb.	.1207	.1210	.1290	.0831
Silk, lb.	1.74	1.74	1.79½	1.43½
Copper, lb.	.0975	.0985	.1065	.0710
Lead lb.	.0487	.0491	.0506	.0410
Tin lb.	.45725	.45875	.4970	.3527
Wool, tops, lb.	.8050	.8150	.9150	.7240

*Since trading in the contract started. All prices are for December delivery except eggs and butter which are for November; and sugar, which is for March.

NEW YORK FUTURES.

[Yesterday's closing prices, in cents per pound unless otherwise stated.]

Cocoa.

Closed .02 to .05 cent lower. December, 4.73; January, 4.76; March, 4.88; May, 4.99; July, 5.09; September, 5.19. Sales, 740 lots.

Coffee.

Rio—Closed nominal. Bid prices. December, 4.32; January, 4.34; March, 4.39; May, 4.45; July, 4.49; September, 4.53. No sales.

Santos—Closed .04 to .08 cent lower. December, 6.59; March, 6.75; May, 6.82; July, 6.85; September, 6.89. Sales, 4,500 bags.

Cottonseed Oil.

Closed .05 to .09 cent higher. December, 7.55; January, 7.67; March, 7.79; May, 7.88; July, 7.97. Sales, 175 lots.

Hides.

Old contract—Closed .03 to .06 cent lower. December, 12.07; March, 12.36; June, 12.65; September, 12.80. Sales, 24 lots. New contract—Closed unchanged to .03 cent lower. December, 12.77; March, 13.15; June, 13.49; September, 13.80. Sales, 155 lots.

Rubber.

Closed .08 to .30 cent higher. December, 16.12; January, 16.05; March, 16.07; May, 16.11; July, 16.13; September, 16.14. Sales, 442 lots.

Silk.

Old contract—Closed unchanged to ½ cent a lb. higher. November, $1.74½; December, $1.74; January, $1.73; February, $1.72. Sales, 14 lots. Contract No. 1—Closed unchanged to ½ cent higher. March, $1.70½; April and May, $1.70; June, $1.69½. Sales, 55 lots. Contract No. 2—Closed 1½ to 2½ cents higher. March and May, $1.66; April and June, $1.66½. Sales, 8 lots.

Sugar.

Contract No. 3 [domestic]—Closed .01 cent lower. March, 2.06; May, 2.10; July, 2.13; September, 2.16. Sales, 4,800 tons.

Contract No. 4 [world]—Closed .005 cent higher to .005 cent lower. January, 1.075; March, 1.09; May, 1.11; July, 1.115; September, 1.135. Sales, 1,250 tons.

Wool Tops.

Closed .3 to 1 cent lower. December, 80.5; March, 82; May, 83; July, 83.1; October, 83.4. Estimated sales, 250,000 lbs.

Metals.

Copper—Closed .08 to .10 cent lower. December, 9.75; January, 9.77; March, 9.83; May, 9.87; July, 9.90; September, 9.92. Sales, 142 lots.

Lead—Closed .04 cent lower. December, 4.87; March, 4.94; May, 4.98; July, 5.03; September, 5.08. No sales.

Tin [standard]—Closed .15 cent lower. December 45.725; March, 45.85; May, 45.95; July, 46.05; September, 46.25. No sales. Straits—Closed .15 cent lower. December, 46.225; January, 46.25; March, 46.35; May, 46.45; July, 46.55; September, 46.75. Sales, 5 lots.

Zinc—Closed unchanged to .02 cent higher. December, 4.90; March, 4.98; May, 5.03; July, 5.08; September, 5.13. No sales.

CHICAGO FUTURES.

CHICAGO BOARD OF TRADE.

Lard. [Per 100 pounds.]

	Open.	High.	Low.	Close.	Prev. close.
Dec.	$ 7.10	$ 7.20	$ 7.10	$ 7.20	$ 7.12
Jan.	7.20	7.30	7.20	7.30	7.22
March	7.77	7.90	7.77	7.90	7.82
May	7.92	8.02	7.92	8.02	7.95
July	8.00	8.10	8.00	8.10	8.05

CHICAGO MERCANTILE EXCHANGE.

Butter. [Cents per pound.]

Stor. stands.—	Open.	High.	Low.	Close.	Prev. close.
November	25¼	25¼	25⅛	25⅛	25¼
December	25⅜	25⅜	25⅛	25⅛	25¼
January	25¼	25¼	25¼	25¼	25⅜

Eggs. [Cents per dozen.]

Refr. stands.—	Open.	High.	Low.	Close.	Prev. close.
November	22½	22⅞	22½	22⅞	22⅝
December	22⅝	22⅞	22⅝	22⅞	22⅝
January	21⅝	22	21⅝	22	21¾

Hides. [Cents per pound.]

	Open.	High.	Low.	Close.	Prev. close.
March	13.05	13.05	13.05	13.05	13.15
June	13.45	13.45	13.45	13.45	13.75

Potatoes. [Per 100 pounds.]

Idaho russets—	Open.	High.	Low.	Close.	Prev. close.
Jan, US,No.1A	$1.83	$1.83	$1.83	$1.83	$1.87

CASH PRICES.

[Wholesale.]

Chicago.

	Nov. 17.	Nov. 16.
Butter, extra, 92 score	$ .25⅞	$ .25⅞
Cattle, tops, cwt	12.60	13.35
Clear bellies, lb	.12¼	.12¼
Corn, No. 2, yel., bu	.48¾	.48¾
Eggs, extras, doz	.30⅞	.30¾
Hides, hvy. packer, lb	.14	.14
Hogs, tops, cwt	7.80	7.80
Lard, cash, lb	.072	.0712
Do leaf, lb	.0687	.07
Do loose, lb	.0692	.0692
Oats, No. 2, white, bu	.28⅛	.28½
*Steel scrap, ton	15.00	14.75
Wheat, No. 2, hd., bu	.67¾	.66⅞

*Average price Chicago and Pittsburgh.

New York. [Price per pound.]

Antimony, Amer.	$ .14	$ .14
Coffee, No. 7 Rio	.05½	.05½
Do No 4 Santos	.08	.08
Copper, electrolytic	.11¼	.11¼
Do export	.1082	.1102
Cotton, Mid. upland	.0934	.0848
Rubber, sheet smoked rib.	.1615	.1603
Silk, Jap, cr db extr	1.79	1.80½
Sugar, raw, 96 duty pd.	.0305	.0305
Do refined	.044	.044
Tin	.46¼	.46⅜
Wool, standard tops	.85	.85½
Other Markets.		
Flour, std pats, brl, Mpls.	$ 4.05	$ 4.05
Lead, lb, E. St. L.	.0495	.0495
Zinc, lb, E. St. L.	.0505	.0505

COMMODITY INDEX.

Associated Press weighted wholesale price index of thirty-five commodities:

Yes'day.	Prev. day.	Wk. ago.	Mo. ago.	Yr. ago.
67.69	67.49	67.30	66.70	77.36

Range of recent years:

	1938.	1937.	1936.	'33-'35.
High	74.37	98.14	89.22	78.68
Low	63.86	73.85	71.31	41.44

[1926 average equals 100.]

The Dow-Jones commodity futures index closed at 48.62, off .05.

BRITAIN, CANADA LINKED WITH U. S. IN TRADE PACT

Regarded as Answer to German Problem.

[Continued from page 37, column 1.]

gram authorized by the act of 1934. To date twenty agreements have been signed, including the substitute agreement with Canada. The agreement with the United Kingdom covers not only trade with that country but also with Newfoundland and a large part of the British colonial empire. Australia, New Zealand, the Union of South Africa, Ireland, India, Burma, and Southern Rhodesia are not included, but separate agreements with some of those countries, particularly Australia and New Zealand, are in prospect.

Premier King, who signed treaty for Canada.

The trade of the areas which are included in the two agreements is more than one-third of the world's total international trade. Moreover, the United States carries on about one-third of its own foreign trade in the areas covered in the two agreements.

Because the treaties are based on the unconditional most-favored-nation policy, the concessions granted to each signatory are extended to all other countries, except those, such as Germany, which discriminate against the trade of a signatory.

Many More Tarifs Reduced.

The Hawley-Smoot tarif act of 1930 increased duties on a total of 890 items and decreased duties on a total of 235. Of the total of 3,296 commodities on the dutiable list, 2,171 were left unchanged.

Under the eighteen reciprocal trade agreements concluded prior to the British and new Canadian pacts the tarif was reduced on a total of 511 items, affecting 20 per cent of America's dutiable imports. In the treaties signed today Great Britain granted tarif cuts or other concessions on about 450 American products. The United States gave concessions on 150 British products. Canada conceded on 1,489 American products and got 400 concessions from this country in return.

Thus the Hawley-Smoot act virtually has been wiped out by the reciprocal trade agreements. The constitutional basis for a tarif on imports is the authority of congress to obtain revenue, and congress alone is empowered by the constitution to raise revenue. Moreover, the constitution provides that treaties shall be made by and with the advice and consent of the senate. Under the reciprocal tarif act of 1934, however, the executive branch has authority to make these trade agreements, which in reality are treaties, without regard to the constitutional prescriptions.

"Important to Agriculture."

An official statement put out by the state department said that American agriculture and industry should gain much from the two agreements.

"The United Kingdom agreement is particularly important from the standpoint of agriculture," it said. "That is by far the largest foreign market for American farm products, taking normally about one-third of the total exports. Substantial concessions on farm products have been secured from the United Kingdom. Agriculture will also gain from the concessions obtained for industrial products in all the countries covered by these agreements, since expansion of exports of factory products adds to the buying power of American wage earners for products of the soil."

Trade Council Approves Pact.

New York, Nov. 17.—(AP)—The new Anglo-American trade treaty was welcomed by the National Foreign Trade council today as an inducement to "a general advance" in commerce between nations.

The council, which is composed of American importers, exporters, and others interested in foreign commerce, asserted: "None of the eighteen agreements now in operation has presented so many difficulties in negotiation as that with Great Britain; none offers such favorable possibilities for a general advance in international trade."

View of Great Britain.

LONDON, Nov. 17.—(AP)—Great Britain today regarded the signing of her trade treaty with the United States as a further step on the road to active Anglo-American coöperation in a troubled world.

The government, it was understood, hoped the agreement would serve to prepare American opinion for an eventual war debt settlement, releasing Britain from the terms of the Johnson act, which forbids defaulting debtor nations floating loans in the United States.

Although officials expected the treaty to increase trade between the two countries, they were represented as attaching to it symbolic rather than economic importance.

RAIL SEEKS RFC $2,000,000 LOAN TO MEET TAXES

Washington, D. C., Nov. 17.—(AP)—The Delaware, Lackawanna and Western Railroad company asked the interstate commerce commission today for authority to borrow $2,000,000 from the Reconstruction Finance corporation.

The railroad, which is not now indebted to the government, seeks the loan to pay $1,968,594 in New Jersey taxes and $31,406 in city of Buffalo taxes. These taxes are due Dec. 1, and if not paid by then will carry a penalty of 1 per cent a month.

Principal Tarif Changes in Treaties

CONCESSIONS TO BRITAIN

Washington, D. C., Nov. 17.—(AP)—Following is a list of some major concessions the United States granted under the British-American trade agreement on imports from Great Britain, northern Ireland, Newfoundland, nonself-governing British colonies, most protectorates and protected states, Palestine, and various other mandated territories:

Textile Machinery.

Duty of 40 per cent reduced to flat rates of 20 or 25 per cent, depending upon type of machinery.

Sewing Machines.

Machines valued at more than $75—Duty reduced from 30 per cent to 15 per cent [15 per cent duty unchanged on machines valued at less than $75].

Wood Furniture Except Chairs.

Forty per cent duty cut to 25 per cent.

Cigarets.

Rate of $4.50 a pound plus 25 per cent reduced to $2.25 a pound plus 12½ per cent.

Agricultural and Fishery Products.

Canned herring—Twenty-five per cent duty cut to 15 per cent.

Green salted cod, haddock, hake, pollock, and cusk—Duty of ¾ cent per pound reduced to ⅝ cent per pound.

Unboned and uncanned smoked or kippered herring—Duty reduced from 3 to 2 cents a pound.

Canned pineapples—Duty of 2 cents per pound cut to 1½ cents.

Jellies, jams, marmalades, and fruit butters—Thirty-five per cent duty cut to 20 per cent.

Whisky, Rum, and Gin.

Rate of $5 per proof gallon reduced to $2.50. [Same reduction was provided in Canadian trade agreement effective Jan. 1, 1936.]

Cotton Manufactures.

Cotton yarns—Reductions ranging from 1-5 of 1 per cent to 7 per cent in existing duties, depending upon fineness.

Cotton wearing apparel—Duty reduced from 37½ to 20 per cent on coats valued at $4 or more; dressing gowns and robes valued at $2.50 or more, underwear valued at $9 or more per dozen pieces, pajamas valued at $18 or more per dozen, and vests valued at $24 or more per dozen.

Flax Articles.

Duty reduced from 40 per cent to 30 per cent.

Fine Plain-Woven Linens.

Duty reduced from 35 to 20 per cent.

Linen Table Damask.

Duty reduced from 45 to 25 per cent.

Linen Napkins, Sheets, Pillow Cases.

Duty reduced from 40 to 25 per cent.

Plain Linen Handkerchiefs.

Duty reduced from 35 to 20 per cent on unhemmed handkerchiefs and from 50 to 35 per cent on machine hemmed.

Linoleum.

Duty cut from 42 to 32 per cent on inlaid linoleum and from 35 to 25 per cent on other types.

Wool Wearing Apparel.

Rate reduced from 33 cents per pound and 45 per cent ad valorem to 33 cents and 30 per cent on apparel valued at not more than $4 per pound. Duty reduced from 50 cents per pound and 50 per cent ad valorem to 50 cents and 30 per cent on articles valued at more than $4 per pound.

Wool Fabrics Weighing More than Four Ounces Per Square Yard.

Value of cloth	Rate before agreement.	Rate under agreement.
Not over 80c	50c+50%	40c+45%
80c-$1.25 lb.	50c+50%	50c+40%
$1.25-$2	50c+55%	50c+40%
Over $2	50c+60%	50c+35%

Classical, Reference, and Scientific Books and Music.

Duty reduced from 15 per cent to 7½ per cent.

Bovine Sole and Belting Lethers.

Duty reduced from 12½ to 10 per cent.

Electrical Machinery and Apparatus.

Duty of 35 per cent reduced to 22½ per cent on certain tobacco machines, 35 per cent duty cut to 20 per cent on cordage machines and 35 per cent duty reduced to 17½ per cent on telegraph apparatus, certain packaging machines, and ignition type internal combustion engines.

Cutlery.

Rate of 16 cents each plus 45 per cent ad valorem reduced to 8 cents each and 25 per cent ad valorem on cutlery with bone handles. On cutlery with silver handles, duty of 16 cents each plus 45 per cent ad valorem cut to 16 cents each and 35 per cent ad valorem. Duty of 2 cents each plus 45 per cent ad valorem reduced to 2 cents each plus 25 per cent ad valorem on cutlery with wood handles less than 4 inches in length. Duty of 16 cents each plus 45 per cent ad valorem reduced to 10 cents each plus 25 per cent ad valorem on cutlery with silverplated handles.

The United States bound against change in the free list treatment now accorded the following principal articles: undressed furs and fur skins, crude rubber and similar products, tin and scrap tin plate, works of art, antiques, and old silver.

CONCESSIONS TO CANADA

Washington, D. C., Nov. 17.—(AP)—Concessions made by the United States on imports from Canada in the trade agreement signed today included:

Packaged salt—Duty reduced from 11 cents to 7 cents per 100 pounds; bulk salt from 7 to 4 cents per hundred.

Fire brick—Reduced from 15 to 12½ per cent ad valorem.

Cement—Twenty per cent to 10 per cent.

Ferrosilicon of 8 to 30 per cent silicon content—One and one-half cents to 1 cent per pound.

Cast iron products in advanced processed condition but unfinished—Twenty per cent to 10 per cent ad valorem.

Aluminum, aluminum scrap, and alloys, crude—Four cents to 3 cents per pound.

Nickel and alloys in pigs or ingots—Three cents to 2½ cents per pound.

Zinc—One and three-quarters to 1 2/5 cents per pound.

Maple sugar—Four cents to 3 cents per pound. Maple syrup—Four to 2 cents per pound.

Swine—Two cents to 1 cent per pound.

Pork, fresh or chilled—Two and one-half to 1¼ cents per pound.

Horses—Valued at not more than $150 per head, from $20 to $15 per head: valued at more than $150 per head, 20 per cent to 17½ per cent.

Barley, hulled or unhulled—Twenty to 15 cents per bushel.

Bran, shorts, by-product feeds—Ten per cent to 5 per cent.

Red clover seed—Five cents to 4 cents per pound.

Newsprint—Continued on free list.

White or Irish potatoes, other than seed potatoes when entered for consumption from March 1 to Nov. 30—Seventy-five to 37½ cents per 100 pounds; for consumption from Dec. 1 to end of February, 75 to 60 cents per 100 pounds.

Hay—Three dollars per short ton to $2.50.

Salmon, fresh or frozen—One and one-half cents to 1 cent per pound.

Fresh mackerel—Two cents to 1 cent per pound; frozen mackerel, 2 to 1½ cents per pound.

Pickled or salted salmon—Twenty to 12½ per cent.

Silver or black fox furs—Fifty per cent to 37½ per cent.

Evergreen Christmas trees—Ten to 5 per cent.

MONEY, GOLD, AND SILVER

NEW YORK, Nov. 17.—(AP)—Bar silver, 42¾c, unchanged.

LONDON, Nov. 17.—(AP)—Money, ½%. Discount rates: short bills ½-9/16%; 3 month bills, 9/16%. Bar gold, 147s 10½d, off 2½ d. [Equivalent $34.76]. Bar silver 19⅞d, off ⅛d. [Equivalent 42.10 cents.]

PARIS, Nov. 17.—(AP)—In final foreign exchange transactions today the United States dollar was quoted at 37.90 francs [2.639 cents to the franc], and compared with the franc at 2.632 cents in New York over night. Exchange on London 178.51. Three per cent rentes in the Bourse were 80.70 f; 4½s "A," 84.65f; 4½s 1937, 137.50 f.

MONTREAL, Nov. 17.—(AP)—Silver futures closed 15 points offer. Bid: November, 41.00.

Foreign Exchange.

[Quotations in American Cents.]

	Nov. 17.	Nov. 16.	Wk. ago.	Yr. ago.
London	470.75	470.12½	473.75	499.75
Paris	2.63⅝	2.63¼	2.64⅞	3.39⅝
Italy	5.26¼	5.26¼	5.26¼	5.26¼
Belgium	16.90½	16.92½	16.91	17.02
Switzer'd	22.59	22.59	22.65	23.14½
Holland	54.36	54.23	54.28	55.43
Denmark	21.04	21.00	21.14½	22.32
Sweden	24.28	24.23¾	24.41½	25.75
Norway	23.68	23.64	23.81	25.11
Germany	40.07	40.07	40.05	40.40
†Do	19.80	19.85	20.50	....
‡Do	22.30	22.35	23.00	....
Poland	18.84	18.84	18.84	18.98
Greece	.87½	.86¼	.87¼	.92
Rumania	.75	.75	.75	.76
Jugo-Sl	2.34	2.34	2.34	2.35
Czechoslo	3.43	3.43	3.44½	3.52¾
Finland	2.08	2.07	2.10	2.22½
Canada	99.12½	99.09⅜	99.25	100.09⅜
Argentina	23.10	23.05	23.56	29.70
Do ofc.	*31.40	*31.33	*31.65	....
Brazil	*5.90	*5.90	*5.90	6.00
Hongkong	29.36	29.34	29.62	31.29
Shanghai	16.05	16.05	16.10	20.65
Japan	27.46	27.42	27.72	29.19
India	35.18	35.15	35.41	37.85
Chile	4.00	4.50	4.50	4.15
Singapore	54.90	54.75	55.25	58.80
Hungary	19.85	19.85	19.85	19.80
Mexico	*20.75	*20.75	21.00	27.80

*Nominal. †Benevolent. ‡Travel.

CONCESSIONS TO U. S.

Washington, D. C., Nov. 17.—(AP)—Here is a list of some major concessions provided under the British-American trade agreement on United States exports to the United Kingdom:

Grain and Grain Products.

Wheat—Duty of 6 cents per bushel eliminated.

Rice—Duty reduced from 2 to 1⅓ cents per pound.

Corn [other than flat white corn]—Ten per cent duty to stand; assurances given that there will be no change.

Meats and Meat Products.

Lard—Ten per cent duty eliminated.

Pork [chilled or frozen]—Present duty-free treatment bound against change and assurance given that "equitable quota treatment" will be accorded United States trade.

Fruits and Fruit Products.

Apples [fresh]—Duty reduced from 24 to 16 per cent.

Peaches [canned]—Duty of approximately 20 per cent bound against increase.

Pears [fresh]—Duty reduced from 16 to 11 per cent.

Pears [canned]—Approximate 20 per cent duty bound against increase.

Raisins—Existing 35 per cent duty bound against increase.

Canned Vegetables.

Asparagus, corn, and beans—20 per cent duty cut to 10 per cent on asparagus and sweet corn; 20 per cent rate on beans bound against increase.

Miscellaneous Farm Products.

Raw cotton—Duty free treatment bound against change.

Raw tobacco—Assurance given that margin of preference now given empire-grown tobacco will not be increased.

Fish and Fish Products.

Oysters in shell—Thirty per cent duty cut to 15 per cent.

Salmon [chilled or frozen]—Duty of 3 cents per pound cut to 1½ cents.

Canned salmon—Ten per cent duty bound against increase.

Wood and Wood Products.

Soft wood lumber—Ten per cent duty cut to 4⅙ per cent.

Hickory, persimmon, and cornel—Duty free treatment bound against change.

Other hard wood—Ten per cent duty bound against increase.

Hard wood flooring—Twenty per cent duty cut to 17⅓ per cent.

Office Machinery and Appliances.

Typewriters—Duty of about $22.50 each reduced to approximately $17.50 each on new standard typewriters.

Accounting and calculating machines—Twenty per cent duty cut to 15 per cent.

Cash registers and other office appliances—Twenty per cent duty cut to 15.

Metal furniture—Twenty per cent duty cut to 15.

Electrical Machinery and Appliances.

Electric refrigerators—Duty reduced from 20 to 15 per cent on refrigerators having storage capacity not exceeding 12 cubic feet.

Vacuum cleaners—Duty cut from 20 to 15 per cent.

Electric heating and cooking apparatus—Duty cut from 20 to 15 per cent.

Other Machinery.

Agricultural tractors—Duty reduced from 33⅓ to 25 per cent on farm tracklaying tractors suitable for hauling or pushing implements. Existing rate of 15 per cent on other tractors bound against increase.

Air conditioning equipment—Twenty per cent duty cut to 15 per cent.

Printing machines—Twenty per cent duty cut to 15.

Textile machines—Twenty per cent duty cut to 15 per cent on warping and warp-drawing machines.

Automobiles.

Agreement binds against increase in the existing duty of 33⅓ per cent on automobiles of 25 horsepower or over.

Lether and Lether Manufactures.

Women's and girl's shoes—Twenty per cent duty cut to 15 per cent on shoes valued at $3.33 or more per pair. On shoes values at more than $2.50 but less than $3.33, a sliding scale reduction is provided depending on value.

Fur Skins.

Undressed fur skins—Duty free treatment bound against chance.

Textile Products.

Silk hosiery—Duty cut from about 27 cents per pair to 20 cents.

Women's cotton dresses—Twenty per cent rate bound against increase.

Chemical Products.

Toilet preparations—Thirty per cent duty reudced to 20 per cent on toothpaste or powder, mouth washes, toilet creams, lip stick, rouge, and similar preparations.

Hard and soft soap—Twenty per cent duty reduced to 15 per cent.

CONCESSIONS TO U. S.

Washington, D. C., Nov. 17.—(AP)—Some of the more important concessions made to the United States on its exports to Canada under the trade treaty signed today were:

Agricultural Products.

Live hogs—Reduced from 1¼ cents to 1 cent a pound.

Beef and veal—Six cents to 4 cents a pound.

Pork—Two and a half to 1¼ cents.

Poultry and game—Seventeen and a half per cent ad valorem to 15 per cent.

Eggs in shell—Ten cents to 5 cents per dozen.

Indian corn—Twenty cents to 10 cents per bushel.

Oats—Nine cents to 8 cents per bushel.

Potatoes—From Aug. 1 to June 15, inclusive, duty of 75 cents per 100 pounds eliminated. From June 16 to July 31, inclusive, 75 cents to 37½ cents.

Fresh vegetables—From 15 per cent ad valorem to 10 per cent, except endive, which is made duty free.

Fresh fruits, except grapes and apples—Fifteen per cent to 10 per cent.

Apples—Unchanged at 15 per cent.

Grapes—One and a half cents to 1 cent per pound.

Miscellaneous.

Cigarets—Twenty-five per cent to 15 per cent.

Whisky—Ten dollars to $6 per imperial gallon.

Photographic paper and films—Twenty-five per cent to 20 per cent.

Wrapping paper—Thirty per cent to 25 per cent.

Soap and soap preparations, not including toilet soap—Twenty-nine and a quarter per cent to 25 per cent.

Building and paving brick—Twenty per cent to 15 per cent.

Bathtubs, basins, lavatories, etc.—Thirty-five per cent to 27½ per cent.

Watch cases and parts—Thirty-five to 32½ per cent.

Cold rolled, drawn, reeled, turned, or ground steel—Twenty-five to 20 per cent.

Fittings and couplings of iron or steel—Twenty-seven and a half to 25 per cent.

Ore and rock crushers—Twenty to 17½ per cent.

Typewriters and parts—Twenty-five per cent to 20 per cent.

Office machines—Twenty to 12½ per cent.

Electric refrigerators—Thirty to 25 per cent.

Miscellaneous machinery not of a kind made in Canada—Twenty to 10 per cent.

Ball and roller bearings—Twenty-seven and a half to 17½ per cent.

Aircraft.

Aircraft complete, not including engines, 22½ to 20 per cent; aircraft parts, not including engines, 22½ to 15 per cent; aircraft engines and parts, 22½ to 17½ per cent.

Electric light fixtures and appliances—Thirty to 27½ per cent.

Electric motors and parts—Thirty to 25 per cent.

Miscellaneous tools not made in Canada for use in machines—Twenty-five per cent to 10 per cent.

Dressed lumber tongued and grooved—Twenty per cent to 10 per cent.

Shingles of cedar, creosoted, vulcanized, or otherwise treated—Twenty per cent duty removed.

Wooden furniture—Thirty-three and three-quarters per cent to 32½ per cent.

Socks and stockings other than wool—Thirty-two and a half to 20 per cent.

Boots, shoes, slippers, and insoles, except canvas with rubber soles—Thirty-five to 30 per cent.

Rubber tires—Thirty to 25 per cent.

Jewelry—Thirty-seven and a half to 35 per cent.

Fertilizers—Seven and a half to 5 per cent.

NEWFOUNDLAND CONCESSIONS.

The list of principal concessions provided under the agreement on United States exports to Newfoundland follow:

Wheat meal and flour—Free treatment bound against change.

Oranges and lemons—Free treatment continued.

Raisins—Duty of 3 cents per pound eliminated.

Lard—Fifty per cent duty cut to 30 per cent.

Mining machinery—Free treatment continued.

Paper and pulp making machines—Free treatment continued.

Wage, Hour Administrator to Make Inspection Tour

Washington, D. C., Nov. 17.—(AP)—Elmer F. Andrews, wage-hour act administrator, announced today he will leave next week on a two week cross country inspection and conference tour. He will speak in Chicago Nov. 25 and Dec. 8.

MONSANTO NET IN QUARTER LESS THAN YEAR AGO

Commercial Solvents Profit Also Drops.

Two chemical makers, the Monsanto Chemical company and Commercial Solvents corporation, yesterday reported lower earnings for the September quarter than for the same 1937 period. Profits in both cases, however, were higher than in the second quarter of this year.

E. M. McQueeny says plastics sales rise.

A number of other companies reported improved results for the third quarter as compared with the second quarter. These included the Chicago Pneumatic Tool company and Raybestos-Manhattan, Inc., maker of rubber and asbestos products.

Monsanto Chemical's indicated net income in the three months ended Sept. 30 amounted to $783,536. This compared with $523,020 in the preceding three months and with $1,180,000 in the September, 1937, quarter. For the first nine months net income of $1,956,087 compared with $3,955,259 in the first nine months of last year.

Gradual Improvement Shown.

Edgar M. Queeny, president of Monsanto, said that gradual improvement was being shown in all divisions of the company. He said the plastics division particularly had been recently operating on a much more satisfactory basis because of the upturn in requirements of automotive, radio, and other industries using plastics.

Commercial Solvents reported for the September quarter net profit of $164,069, or 6 cents a common share, compared with $239,997, or 9 cents a share, in the same 1937 period. The company had a net loss of $149,571 in the three months ended June 30, 1938. Third quarter results reduced the net loss for the first nine months to $222,002, against net profit of $1,102,377, or 42 cents a share, in the first nine months of 1937.

Tool Firm Earns $199,162.

Chicago Pneumatic Tool's net profit was $199,162 in the third quarter, compared with $420,486 in the corresponding 1937 period, and with $153,908 in the June quarter of this year.

Net income of United Electric Coal companies, Chicago, increased to $60,713, or 11 cents a common share, in the three months ended Oct. 31. This compared with $52,659, or 10 cents a share, in the same 1937 period.

Net incomes of companies reporting yesterday follow:

	1938.	1937.
Quarter Ended Oct. 31.		
United El Coal Cos.	$ 60,713	$ 52,659
Per share	.10	.11
Quarter Ended Oct. 27.		
Thompson-Starrett Co.	*45,353	*38,320
Six Months Ended Oct. 27.		
Thompson-Starrett Co.	*103,895	*86,762
Quarter Ended Sept. 30.		
Am Safety Razor	123,340	255,027
Per share	.24	.49
Chi Pneumatic T Co.	199,162	420,486
Per share	.06	.72
Commercial Solvents	164,069	239,997
Per share	.06	.09
Elk Horn Coal	*135,090	...
Raybestos-Manh, Inc.	245,184	553,393
Per share	.39	.87
Vulcan Detining	124,577	81,362
Per share	3.13	1.70
Nine Months Ended Sept. 30.		
Am Safety Razor	596,358	851,326
Per share	1.14	1.62
Chgo Pneumatic Tool	574,354	1,281,944
Per share	.10	2.21
Comm Solvents Corp.	*222,002	1,102,377
Per share	....	.42
Monsanto Chem Co.	1,956,087	3,955,259
Per share	1.36	3.55
Pacific Greyhound	1,321,592	1,446,134
Per share	2.51	2.81
H H Robertson Co	123,465	664,640
Per share	.77	2.86
Raybestos-Manh, Inc.	*57,167	2,064,035
Per share	....	3.25
Vulcan Detining	222,821	313,760
Per share	4.73	1.27
Twelve Months Ended Sept. 30.		
Cont Gas and Elec.	4,039,514	4,685,126
Per share	12.68	15.69
United Light and Pow	3,916,114	5,273,806
Per comb A-B shr.	.09	.48
United Light and Rys	5,326,476	6,272,967
September.		
Pac Greyhound Lines	169,238	192,016
Twelve Months Eended July 31.		
Interstate Dept Stores	*299,304	....
Twelve Months Ended June 30.		
Neisner Bros, Inc.	685,047	....

*Net loss.

TWO GOVERNORS ASSAIL NEW TRADE TREATIES

Boston, Mass., Nov. 17.—(AP)—Two New England governors tonight attacked the trade treaties with Great Britain and Canada.

Gov. George D. Aiken of Vermont said that from a preliminary reading it appeared New England had been "traded or sold out" for whatever benefits may accrue to other parts of this country.

"If the rest of the country gets concessions, it appears as though we will have to pay for them," Aiken said. "I am afraid agriculture is being hurt to aid industry. If that is the case, the most valuable domestic market is being destroyed in favor of markets thousands of miles away."

Gov. Lewis O. Barrows of Maine said that although he had not had an opportunity to examine the treaty terms in detail he believed they "will adversely affect the state of Maine."

New Treaties Expected to Aid Rails, Ship Lines

Washington, D. C., Nov. 17.—(AP)—A point not mentioned in either the British or the Canadian trade agreements is expected officially to prove one of the most important factors of both. Canadian wheat, in order to have imperial preference—namely, no duty in the British market—formerly had to pass through Canadian ports. Now, because both Canadian and American wheat are, by virtue of the British trade agreement, on the same duty-free basis, Canadian wheat may pass through American ports if its shippers desire. Officials said this should prove a great aid to American railroads, transfer workers, and shipping.

NEW YORK CURB TRANSACTIONS

Thursday, November 17, 1938.

Shares sold today..........187,000 Total sales 1938 to date......41,480,000

Year ago..........173,355 Total sales 1937 to date......96,204,218

	Sales.	High.	Low.	Close.	Net chge.
†Aero S MfgB	1,200	4⅛	4	4⅛	+ ⅛
Ainsworth	200	8	7½	7½	− ⅝
†Air Assoc	4,500	11⅜	9	11⅜	+ 2⅛
†Air Investors	100	2⅝	2⅝	2⅝	+ ⅛
Ala Pow$7 pf	10	73½	73½	73½	+ ¼
Alum Co Am	850	123	120¾	123	+ 2½
Do pf	50	113⅛	113⅛	113⅛	− ⅝
Alum Good	200	14½	14½	14½	....
Alum Ltd	350	140	139½	140	+ ¼
†Am Airlines	300	20	19¼	20	+ ¼
†Am Centrifu	100	1½	1½	1½	+ ⅛
†Am CP&LB	200	2¼	2	2	− ¼
Am Cyan A	40	27	27	27	+ 2⅛
Do B	1,100	29	28	28¾	+ ¾
Am G&El	300	34⅞	34⅞	34⅞	+ ⅝
Do pf	100	115¼	115	115	− ½
†Am Gen	100	5¼	5¼	5¼	− ¼
Am Laun Mch	100	18¼	18¼	18¼	− 1/16
Am Light & T	100	15¾	15¾	15¾	− ⅛
Am Mfg	50	17	17	17	− ¼
Am Meter	100	29	29	29	....
Am Pot&Chem	100	54	53	54	+ 3
†Am Seal-Kap	100	5⅝	5⅝	5⅝	− ⅛
Am Superpow	200	⅞	⅞	⅞	....
Do pf	400	21½	20¼	21	....
Appal E P pf	10	108¾	108¾	108¾	− ½
†Arctur Rad T	800	¼	¼	¼	....
Ark Nat GasA	1,600	3⅛	3	3	− ⅛
†Ashland O&R	1,400	5⅛	4⅞	5	....
Asso G&El	100	1/16	1/16	1/16	− 1/16
†Do A	1,700	⅞	⅞	⅞	....
Do pf	200	7⅝	7	7⅝	+ 1¼
Do war	1,000	1-32	1-32	1-32	....
Asso Laund	200	⅛	⅛	⅛	....
Asso T&T A	25	3	3	3	....
Atlantic GL pf	50	98	98	98	+ 9
†Atlas C war	800	1	1	1	....
Atlas Ply	500	21⅞	21½	21½	....
†Austin Sil M	600	1/16	⅜	⅜	....
†AutomatProd	100	1⅝	1⅝	1⅝	....
†Aviation & T	600	3⅛	3⅛	3⅛	+ ⅛
†Axton-Fis A	10	41½	41½	41½	....
Babcock &Wil	200	32	31½	31½	....
†Baldw Loc pf	50	20	20	20	− ⅝
†Do war	900	6⅞	6⅜	6⅞	+ ¾
†Barium StaSt	200	1½	1½	1½	− ⅛
†Basic Dolomi	100	6¼	6¼	6¼	− ¼
†Bath IronWk	500	7¾	7⅝	7¾	....
†Beech Airc	100	3⅝	3⅝	3⅝	....
†Bell Aircr	5,900	27⅜	25	27⅜	+ 2⅜
†Bellanca Airc	800	7½	7¼	7½	+ ¼
†Berk&Gay Fn	100	13/16	13/16	13/16	....
Blauners	25	9	9	9	− 2
Bliss E W	300	12½	12⅛	12½	+ ⅝
†Blue Ridge	200	1½	1½	1½	....
†Blumenthal S	300	9¼	9	9¼	+ ½
BohackHC 1 pf	10	21	21	21	+ 1
Brown-Bilt H	100	1¼	1¼	1¼	....
Do 1st pfd	100	18	17⅞	17⅞	− ⅛
Do 2d pfd	100	3⅜	3⅜	3⅜	− ⅛
Braz Tr L&P	100	10⅜	10⅜	10⅜	+ ⅛
†Breeze Corp	200	7	6⅞	6⅞	....
†Brewst Aero	7,600	10¾	9⅞	10¾	+ 1⅛
†Bridgpt Mch	300	7⅝	7½	7⅝	+ ¼
Brill A	200	3¾	3¾	3¾	....
†Brown F&W	100	7	7	7	....
†Brwn-F Dist	100	2¾	2¾	2¾	− ¼
†Brown Rbbr	1,700	6⅞	6⅝	6⅞	+ ¼
Buckeye P L	50	27¾	27¾	27¾	− ⅝
Bunk Hill & S	100	17	17	17	− ¼
Burma Ltd	100	2⅜	2⅜	2⅜	− ⅛
†Cab El Pr vtc	200	13/16	13/16	13/16	+ 1/16
Can Cr&F pfd	125	31⅞	31⅞	31⅞	+ ⅞
Can Marconi	300	1⅛	1⅛	1⅛	....
Carib Syn	500	1	1	1	+ ⅛
Carrier Corp	300	20⅛	20	20⅛	+ 1
†Casco Prod	100	17	17	17	....
†Catalin Am	2,300	3¾	3½	3¾	....
Cen & SW Ut	100	1¾	1¾	1¾	− ¼
†CenNYPw pf	20	89	88¼	88¼	− 1⅝
† *Cen Ohio Stl	100	9⅞	9⅞	9⅞	....
Cen St El	100	1/16	1/16	1/16	....
CenStE cv pf	450	6	6	6	....
†Chamb MWSt	100	7⅞	7⅞	7⅞	....
†Charis	200	6¾	6½	6¾	+ ¼
Chesebrough	50	117	117	117	....
Chi Flex Shaft	50	74	74	74	....
Childs pfd	125	53	52	52	− 2
Cities Service	1,100	7⅝	7¼	7⅝	− ¼
Do pfd	300	38¼	38	38	− ½
CtSvcP&L$7pf	25	48	48	48	+ 1
City Auto Stp	100	7¼	7¼	7¼	+ ⅛
Cleve El Illum	50	35	35	35	....
†Cleve Tract	100	5½	5½	5½	....
Club Al Uten	500	2¼	2⅛	2¼	+ ⅛
†Colon Devel	400	2½	2⅜	2½	....
†Colo F&I war	1,000	8⅛	7⅝	8⅛	+ ⅝
Colts P F A	300	71½	70¼	71½	+ 2½
Colum O & G	300	3⅛	3⅛	3⅛	+ ⅛
Comw & S w	1,600	⅛	⅛	⅛	....
†Com Pb Svc	25	27⅜	27⅜	27⅜	....
†Comm Wat S	100	¾	¾	¾	....
Cons Copperm	700	7⅝	7⅜	7⅝	+ ⅛
†Cons G&E B	800	72	71	72	+ ½
†Do pfd A	50	116	116	116	− 1
†Cons Gas Ut	300	1	1	1	....
Cons Stl Corp	600	6⅝	6½	6⅝	+ ⅜
Cont Roll & St	100	10⅛	10⅛	10⅛	− ⅛
†Cooper-Bess	500	9	8⅝	9	− ⅛
Copper Range	100	6¼	6¼	6¼	− ½
†Cosden Petro	300	1	1	1	....
Creole Pet	400	23⅛	22¾	23	+ ⅜
Crocker-W EM	200	9	9	9	− ⅛
†Crown C Pet	100	3	3	3	....
†Cuneo Press	50	46	46	46	− 1
†Det Mich Sto	100	2¼	2¼	2¼	− ¼
†Det Pap Prod	200	2½	2½	2½	+ ¼
†Det Stl Prod	100	30	30	30	− ¼
†Divco Tw Tk	100	3½	3½	3½	....
†Dobeckmun	100	8½	8½	8½	....
Domin Stl & C	200	11⅞	11⅞	11⅞	− ¾
†Dubilier Cond	100	1⅝	1⅝	1⅝	....
†Duro-Test	300	5¼	5¼	5¼	....
Duval Tex Sul	100	7¾	7¾	7¾	....
Eagle Pich Ld	1,300	13½	12⅞	12⅞	+ ⅛
East Gas & F	500	2¼	2¼	2¼	+ ⅜
Do 6 pfd	150	13¼	13¼	13¼	+ ½
Do pr pfd	100	24½	24	24½	+ ¾
East Mall Iron	25	12½	12¼	12½	+ ½
East St pfd B	25	23	23	23	− 1
†Edis Br Strs	100	17	17	17	....
†Eisler Elec	800	1¼	1¼	1¼	− ⅛
El Bond & Sh	8,500	12	11⅝	12	+ ¼
Do pfd	300	67	66¾	67	+ 1
El Pow As	100	2⅝	2⅝	2⅝	− ⅛
†Elect Sh pf	25	72	72	72	− 1¾
†Electrol vtc	100	1⅜	1⅜	1⅜	− ⅛
Emsco D & E	300	10⅞	10¼	10½	+ ¾
†Equity Corp	200	11/16	11/16	11/16	....
†Esquire Coro	700	11	11	11	....
†Fairchild Av	2,300	9⅞	8⅝	9⅝	+ ⅛
†Fedders Mfg	100	7½	7½	7½	− ⅛
Fire As Phil	10	64¾	64¾	64¾	....
Fisk Rub	700	9⅝	9½	9⅝	+ ⅛
Do pfd	175	77¼	75	76½	+ 2½
Ford M C A	100	23	23	23	....
†Franklin Ray	100	4	4	4	....
†Froedt G pfd	150	18	17⅞	18	....
†Fruehauf Tra	100	11⅝	11⅝	11⅝	− ¼
†Fuller $3 cv	25	20½	20½	20½	+ ¼
Gen Invest	100	½	½	½	− 1/16
†Gen Tel	300	14⅞	14¾	14⅞	+ ⅛
†Do pfd	100	48	48	48	+ ½
G Pow $6 pf	50	82	82	82	− ¾
Glen Alden C	200	5⅞	5⅞	5⅞	....
Goldfield Con	200	⅛	⅛	⅛	....
†Grand Nat F	200	¼	¼	¼	− 1/16
Gt Atl&P nv	150	66	63	66	+ 2
Greenf T & D	100	7⅞	7⅞	7⅞	− ¼
†Groc Str Pr	100	2¼	2¼	2¼	....
†Graumm A E	5,000	18⅞	18⅜	18⅞	+ ⅜
Gulf Oil	1,600	40¼	39⅞	40¼	+ ¼
Hall Lamp	100	2⅝	2⅝	2⅝	+ ⅛
†Hartf Ray vt	200	1⅝	1⅝	1⅝	− ⅛
†Hat Cp A B	100	4⅞	4⅞	4⅞	− ⅛
†Hazeltine	100	28⅝	28⅝	28⅝	− ⅛
†Hearn D Str	1,300	6⅝	6	6	− ½
†Do pfd	50	27	27	27	− 1
†Hecla Min	300	10⅛	10⅛	10⅛	− ⅛
†Hires A	50	57	57	57	+ 1½
Humble Oil	300	65⅞	65⅛	65⅛	− ¼
†Hum-Ross F	100	4⅛	4⅛	4⅛	− ⅛
†Illla P di ct	300	5⅝	5⅛	5⅛	− ⅛
†Do pfd	300	20⅛	19⅝	19⅝	− 1
†Ill Zinc	50	9	9	9	− ⅜
Ip Oil Ltd	100	17⅞	17⅞	17⅞	+ ⅛
Imp Tb Can	300	15½	15½	15½	+ ⅛
Ind Pipe L	100	6⅝	6⅝	6⅝	− ⅝
Do pfd	25	102½	102½	102½	....
Ins CoN Am	450	69	68⅛	68⅞	+ ¼
†InPaPo war	1,300	4	3⅝	4	+ ⅛
Inter Pet	200	28⅛	27¾	28⅛	+ ½
†Inter Prod	100	3⅝	3⅝	3⅝	....
†Inter Radio	200	13	12⅞	13	....
†InterUt pfd	100	10	10	10	+ ½
†Do pr pfd	100	34	34	34	− 1
†Int HmeEq	200	5⅛	5⅛	5⅛	− ¼
IronFire vtc	100	16½	16½	16½	+ ½
†Irving A Ch	300	17	17	17	+ ½
†It Suppo A	200	⅜	⅜	⅜	....
†Jacobs	200	4⅝	4⅝	4⅝	....
Jones-Lau Stl	400	39	37⅞	38⅞	+ ⅞
†Kennedy's	200	5	5	5	− ¼
†Kngsn Prod	500	2½	2½	2½	....
†KoprsCo pf	25	81½	81½	81½	− ½
Lake ShoreM	200	50¼	50	50¼	+ ½
Lne Bdyt pf	10	65	65	65	− 3¼
Lakey Fdy M	400	3⅝	3¼	3⅝	+ ⅛
†Le Tourneu	300	31¼	30⅜	30⅝	+ ⅛
Lehigh C&N	200	4¼	4¼	4¼	....
†Leon O Dev	1,00	⅜	⅜	⅜	....
Line Material	350	15½	15½	15½	....
†Lion Oil	100	20⅜	20⅜	20⅜	− ¼
†Locke Stl Ch	200	14⅜	13⅞	13⅞	....
†Lockhd Arc	12,500	29	27⅜	29	+ 1⅛
Lne Star Gs	400	10⅛	10	10	....
Long Is Ltg pf	20	36	36	36	+ ½
Do pfd B	100	30½	30½	30½	− 1
†Louis L&E	200	7¼	7¼	7¼	− ⅛
†Lucky Tiger	100	⅝	⅝	⅝	....
Marion St Sho	100	5¼	5¼	5¼	− ⅛
Massey Harris	100	7	7	7	− ⅛
†Master Elec	50	17¾	17¾	17¾	....
McWill Dredg	400	17½	17⅜	17⅜	+ ¼
†Mead John	150	123	122	123	....
†Memph N G	100	3⅜	3⅜	3⅜	− ⅛
†Merritt C&S	100	4	4	4	− ½
†Do pfd A	100	59	59	59	....
Do war	100	1/16	1/16	1/16	....
†Metal Textile	100	1½	1½	1½	+ ¼
†Do pt pfd	10	34⅝	34⅝	34⅝	....
†MichStl Tube	100	9	9	9	− 1⅜
MidStPet A vt	100	4	4	4	....
†Mid West wr	100	1/16	1/16	1/16	....
Midvale	800	105	99	105	+ 7
†Midwest Oil	100	8⅞	8⅞	8⅞	− ⅛
Mining Corp C	200	2⅛	2⅛	2⅛	− ⅛
†Mock J Voch	100	15⅛	15⅛	15⅛	− ⅛
†Molybdenum	100	5⅝	5⅝	5⅝	− ⅛
†Monogram Pi	100	1⅝	1⅝	1⅝	− ⅛
Montg Ward A	100	163⅞	161⅞	163	+ 4
MooreCo cv pf	10	165	165	165	+ 3
†Moore T Dis	500	½	½	½	....
†Mnt City Cop	800	7	6⅞	7	+ ⅛
Mount Prod	200	5¼	5⅛	5¼	+ ¼
†Nat Cont	100	7⅝	7⅝	7⅝	− ½
Nat Fuel G	200	14⅞	14⅝	14⅞	+ ¼
†Nat Rub Mch	100	5⅝	5⅝	5⅝	− ⅛
Nat Stl Car	50	68⅝	68⅝	68⅝	+ 1⅜
Nat Sug Ref	200	13⅝	13½	13½	− ⅛
Nat Trans	300	7⅜	7½	7½	− ⅛
Neb Pow p	20	114	114	114	+ 5⅜
†Nehi Corp	100	42¾	42¾	42¾	+ ¼
NEng T&T	50	102	102	102	− 1¾
†N H Clock	100	9¼	9¼	9¼	+ ⅛
†New Idea inc	500	14⅜	14⅜	14⅜	+ ⅛
†Newmont Mi	600	82¼	82	82¼	....
NYP&L $6 p	20	102	102	102	+ ½
N Y Wat Sv pf	20	20	20	20	− ¼
†Niag H Pow	1,600	8⅜	8¼	8⅜	+ ⅛
†Do 1st pfd	150	86¼	86	86¼	+ 1
†Do A war	3,000	⅛	⅛	⅛	....
†Do B war	100	2⅛	2⅛	2⅛	+ ⅜
†Niag Sh M B	100	6⅛	6⅛	6⅛	+ ⅛
Niles-Bem-P	200	56¾	56¾	56¾	+ ¼
†Nipissing Mn	300	1¾	1¾	1¾	+ ⅛
†Noma Elec	300	5⅝	5¼	5⅝	....
NA Lt & Pow	100	1⅝	1⅝	1⅝	− ⅛
Nor Sta Pw A	800	11¼	10¾	11¼	+ ¾
†No'west Eng	100	15¾	15¾	75¾	....
Ohio Ed pfd	50	99	99	99	− 1¼
Ohio Oil pfd	100	111¾	111¾	111¾	− ¼
Ohio P pfd	20	115	115	115	+ ⅛
†Oilstocks	200	10	10	10	....
†Okla Nat Gas	100	11⅞	11⅞	11⅞	− ⅛
†Do pfd	100	38¾	38½	38¾	+ ¾
†Do cvt pfd	25	103	103	103	− 1
†Oldetyme Dis	200	1⅞	1⅞	1⅞	− ⅛
Pac G&E 6 pfd	1,100	31¼	31	31¼	+ ¼
Do 5½ pfd	100	28	28	28	....
†Pan-Am Air	1,200	16⅝	16	16⅝	+ ¼
†Pantepec Oil	7,000	6	5⅞	6	+ ⅛
Pennroad	2,000	2⅛	2	2	....
†Pa-Cent Airl	400	9	9	9	+ ¼
Pa P&L $7 pfd	125	99¾	99¾	99¾	+ ½
Pepperell	150	78	77¼	78	....
†Phillips Pkg	100	2¾	2¾	2¾	....
†Phoenix Sec	200	5½	5⅜	5⅜	− ⅛
†Do pfd	100	29¾	29¾	29¾	+ ⅛
†Pierce Govern	100	18	18	18	− ¼
†Pioneer Gold	3,500	2⅝	2½	2½	....
Pitney-Bowes	200	7¼	7⅛	7⅛	+ ⅛
†Pitts Metallu	100	9	9	9	− ⅛
Pitts Pl Gl	200	109½	109½	109½	− 1¼
†Plough Inc	300	10½	10½	10½	− ⅜
†Polaris Mng	100	2⅛	2⅛	2⅛	....
†Pratt & Lam	100	23	23	23	....
Premier Gld	100	2⅛	2⅛	2⅛	....
PS In $7 pr pf	10	42	42	42	+ ½
Do $6 pfd	50	27½	25½	27½	+ 2½
PgSP&L $6 pf	125	16	15½	15½	− 1
Raym Conc	100	20	20	20	....
†Reed Roll Bit	100	33¼	33¼	33¼	− 1¼
†Reliance E&E	100	14	14	14	− ¼
†Rome Cable	300	13½	13½	13½	....
†Root Pet	300	2⅛	2	2⅛	....
†Do pfd	100	6¼	6¼	6¼	− ½
†Royal Type	150	73½	71	73½	+ ½
Royalite OilLtd	25	40	40	40	− 3¼
†Rustless I&S	700	10¾	10⅜	10½	....
†Ryers&Haynes	300	1	1	1	....
Safety CarH&L	50	67	67	67	− 1
St Regis Pap	300	3¾	3⅝	3¾	+ ¼
Salt Dome Oil	300	17	16⅞	16⅞	− ⅛
†Samson Unit	100	2¼	2¼	2¼	− ⅛
Scovill Mfg	400	28½	28¼	28½	+ ¼
†Scullin Stlwar	100	1¾	1¾	1¾	....
Segal Lock&H	100	⅞	⅞	⅞	....
Seiberling Rub	300	5	5	5	....
†Sel Ind al ct	250	75¼	75¼	75¼	....
†Do pr	300	75	74¾	75	+ ⅝
†Seversky Air	12,800	5	4¾	4⅞	+ 1¼
†Shattuck-Den	100	9	9	9	+ ½
Sherwin-Wms	100	105	105	105	....
†Simm Har&Pt	400	2½	2⅜	2½	+ ¼
†SimplicityPat	400	4¼	4⅛	4⅛	− ⅛
Singer Mfg	30	223	220	220	− 4
†Solar Mfg	500	4½	4⅜	4⅜	+ ¼
†Sonotone	100	1⅝	1⅝	1⅝	+ ⅛
†So Coast	100	2¼	2¼	2¼	− ⅝
So Penn Oil	300	30	29½	30	....
So Cal Ed pfd	50	40½	40½	40½	+ ¾
Sou Un GaspfA	25	13½	13½	13½	− ½
†Southld Roy	100	5⅞	5⅞	5⅞	....
Stahl-Meyer	300	1⅛	1	1	− ½
†Stand Cap&S	100	16½	16½	16½	− ½
†Do cv pfd	50	22½	22½	22½	− ¼
†St Oil Ky	500	17⅞	17⅝	17⅞	+ ¼
†St Oil Neb	200	6⅛	6⅛	6⅛	....
St Pow&Lt	100	1	1	1	− ⅛
†Stand Prod	200	10	9⅞	10	....
†Stand Sil-Ld	300	1/16	1/16	1/16	....
†Stand Stl Spg	200	22¼	22	22¼	+ 1
†StarrettCo vtc	600	3⅜	3⅜	3⅜	− ⅛
†Stein A&Co	100	13	13	13	+ ⅛
†Sterling Inc	200	4	3¾	4	+ ⅛
Stetson J B	50	6⅝	6⅝	6⅝	− ⅛
Sullivan Mach	100	12	12	12	....
†Sunray Oil	100	2¼	2¼	2¼	....
†Super O Cal	100	44	44	44	+ ¾
Taggart	100	5¾	5⅜	5⅜	− ¼
Tampa El	100	33¾	33¾	33¾	− ¼
Technicolor	400	21½	21⅛	21⅛	+ ¼
Thew Shovel	150	16	15⅝	15⅝	− ⅛
†Tilo Roof	200	14⅜	14¼	14¼	....
Tob Prod Ex	400	4½	4⅜	4½	+ ¼
Todd Shipyds	50	68	68	68	....
†Trans-Lux	100	2⅜	2⅜	2⅜	....
†Transwest O	500	5¾	5⅝	5¾	+ ⅛
†Tri-Cont war	100	¾	¾	¾	....
Tubize Chat	100	10⅜	10⅜	10⅜	− ¼
Union G Can	100	13⅜	13⅜	13⅜	+ ¼
†Un Prem F S	200	12⅞	12⅞	12⅞	− ¼
†Un Cig-W St	3,200	1⅜	1¼	1⅜	+ ⅛
Unit Corp war	1,500	½	½	½	....
Unit Gas	600	3⅝	3⅝	3⅝	+ ⅛
Do war	2,400	1	15/16	15/16	− 1/16
Un L&Pw A	1,200	3	2¾	3	+ ¼
Do pfd	300	29	28½	29	+ ½
†Un Shipyd A	100	10¼	10¼	10¼	+ ¼
†Do B	200	1¼	1¼	1¼	− ¼
Unit Shoe M	100	83⅞	83½	83½	− ¾
Do pfd	70	43	42¼	42½	− 2⅝
†U S & I Sec	100	¾	¾	¾	− ⅛
†US&I Sec p	150	70	70	70	− ½
U S Foil B	700	7¼	6⅞	7¼	+ ¼
Unit Str vtc	100	1/16	1/16	1/16	....
†Unit W Pap	400	3	2⅞	3	+ ⅛
†Univ Cor vtc	200	5⅝	5½	5½	....
†Univ Pict	100	8½	8½	8½	+ ¼
Util P&Lt B	100	⅝	⅝	⅝	− ⅛
†Utility Equit	100	2⅜	2⅜	2⅜	....
†Valspar Corp	100	2⅛	2⅛	2⅛	− ⅛
Virg P S pfd	20	75	75	75	+ 2
Waco Airc	1,100	5	4⅝	5	+ ⅝
†Wayne Kn M	200	9⅜	9⅜	9⅜	− ⅛
West Air Exp	300	4½	4	4½	....
WestTab & Sta	50	14	14	14	+ ½
†Williams R C	100	5	5	5	....
†Wilson-Jones	100	10	10	10	+ ⅛
WolverP Cem	100	3	3	3	− ¼
†Wolverine T	200	8¾	8⅝	8⅝	+ ¼
†Woodley Pet	200	6½	6½	6½	+ ¼
Woolwth Ltd	100	13⅜	13⅜	13⅜	− ⅛
Wright Harg	200	7⅝	7⅝	7⅝	− ¼
†Yukon Pac M	100	1½	1½	1½	....

DOMESTIC.

Sales, thous.		High.	Low.	Close.	Net chge.
4	Ala Pow 5s '46	102⅝	102⅝	102⅝	+ ⅝
9	do 5s '51	98⅞	98½	98⅞	+ ⅜
1	do 4½s '67	84½	84½	84½	....
10	do 5s '56	97	97	97	+ ½
12	AluminLtd 5s'48	105¼	105¼	105¼	+ ½
26	AmG&E 5s2028	108	107½	107½	....
1	AmP&L 6s2016	86⅜	86⅜	86⅜	....
13	AmSeat 6s'46stp	101½	101	101	− ¾
7	AppalP 6s2024A	119½	119	119	....
16	ArkP&L 5s '56	100¼	99⅞	100¼	− ⅛
18	As Elec 4½s'53	46⅜	45½	46⅜	+ 1
11	As G&E 5s '50	32½	31½	32½	+ ⅛
4	do 5½s '77	42½	40	42½	+ 2½
74	do 5s '68	31⅞	30	31⅞	+ 1⅛
2	do 4½s '48	30	30	30	− 5
41	do 4½s '49 C	30¼	29⅞	30⅛	− ¼
2	As T&T 5½s'55A	77½	77¼	77¼	....
19	AtlCityEl 3⅜s'64	103⅛	102⅞	103⅛	− ⅛
1	†AtlGasLt4½s'55	102¼	102¼	102¼	....
35	†Baldw L 6s'50	102⅜	101½	102½	+ 2½
3	Birm El 4½s'68	89	88⅞	88⅞	....
5	Birm Gas 5s'59	74¾	74½	74¾	+ ⅛
5	Can NorP 5s '53	103⅝	103⅝	103⅝	− ⅛
1	Can Pac 6s '42	103⅜	103⅜	103⅜	− ⅛
12	CaroP&L 5s'56	98⅛	98⅛	98⅛	− ⅛
5	CedRapMfg 5s'53	114⅜	114⅜	114⅜	....
12	CenIllPS 5s'68G	103	103	103	....
1	do 4½s '81 H	103	103	103	+ ¼
58	do 4½s '67 F	103	102⅝	103	+ ½
86	Cen P&L 5s'56	98⅛	97½	98⅛	+ 1⅛
5	Cen Pw 5s '57 D	85⅜	85⅛	85⅜	+ ⅛
6	CenSt El 5½s'54	34	33½	33½	− ¼
2	do 5s '48	36	36	36	− ¼
4	CenStP&L 5⅛s'53	55	54½	54½	− ⅛
3	ChiRy cod 5s'27	42¼	41⅞	42¼	....
3	Cities Ser 5s '69	69⅞	69⅝	69⅝	− ⅛
2	do 5s '66	75	72½	75	+ 2½
2	do 5s '58	70	70	70	− ¼
55	do 5s '50	70	69½	70	+ ⅛
1	CitSGas 5½s '42	101⅝	101⅝	101⅝	....
6	CitSGPipe 6s'48	102⅝	102⅜	102⅜	− ⅛
8	CitSP&L 5½s'49	75⅛	74½	74½	− ½
50	Cit S P 5½s'52	74¾	74	74¾	+ ⅛
11	Com P&L 5s'57	76¼	75¾	76¼	+ ¼
2	†ComPbS 5s'60A	100⅜	100⅜	100⅜	....
2	†ConGELB3¾s71	110¼	110¼	110¼	− ¼
7	ConG&E 5s '58A	85	84¾	84¾	− ⅛
18	Cud Pk 3¾s'55	96⅜	96⅛	96⅜	....
2	Del El P 5½s'59	103⅜	103⅜	103⅜	− ⅛
7	§Det I B 6½s'52	3⅝	3⅝	3⅝	+ ⅜
2	do 6s '52 ct	3¼	3¼	3¼	....
15	†EastG&F 4s'56A	69⅜	68	69⅜	+ ⅛
3	Ed E Ill 3½s '65	109⅜	109⅜	109⅜	− ⅛
4	El P&L 5s 2030	78	78	78	+ ⅛
3	Elm W L 5s '56	108⅛	108⅛	108⅛	....
8	Emp D E 5s '52	99½	99½	99⅝	− ⅛
2	Fed Wat 5½s '54	79⅛	79	79⅛	+ 1⅛
46	Fla P&L 5s '54	95⅜	94	94½	− ⅛
3	do 4s '66C	90	90	90	....
5	GaryE&G 5s '44st	98	97⅞	98	....
4	Gatin P 5s '56	104⅛	104⅛	104⅛	+ ⅛
6	GenPUt 6½s '56	84	83½	84	+ ¼
1	GenWWk 5s '43A	87	87	87	+ ⅛
35	Geo Pow 5s '67	97⅝	97	97⅝	+ ⅛
3	Geo P&L 5s '78	60⅛	60⅛	60⅛	+ ⅛
1	Glen A Coal 4s'65	72¾	72¾	72¾	+ ⅛
1	†Gobel 4½s '41A	58	58	58	....
3	†GuarInv 5s '48A	48⅜	48⅜	48⅜	− ¼
3	HallPr 6s '47Ast	100	100	100	....
10	Hous G G 6s '43	102⅛	102⅛	102⅛	+ ⅛
21	IllPow&L 5s '56C	97⅞	96⅞	97⅛	+ ¼
4	do 5½s '57	89⅞	89	89⅞	− ¾
21	do 6s '53	101⅞	101⅞	101⅞	....
2	do 5s '54B	99	98⅞	99	....
1	Ind El 6s '47	100	100	100	....
1	do 6½s '53B	100	100	100	....
2	Ind H El 5s '58	87⅞	87⅞	87⅞	− ⅛
1	Ind Svc 5s '50	58⅛	58⅛	58⅛	+ 1
7	Int Pw 6s '52	43⅜	42½	43⅜	+ 1
3	do 5s '57	59	58⅛	58⅛	− 1
2	Int P S 4½s '58	79½	78½	78½	− 1¼
2	Ia-N L&P 5s '57	101	101	101	....
5	Ia P Svc 5s '57	104⅜	104⅜	104⅜	....
2	It S Pw 6s '63A	48	47⅛	48	....
3	JerCP&L4½s'61C	105¼	105¼	105¼	− ⅛
10	do 5s '47B	104⅛	104⅛	104⅛	....
7	Ky Util 5s '69I	86⅜	86⅛	86⅜	+ ⅛
3	do 5s '61H	88⅛	87⅛	87⅛	....
1	†LaSDP 3½s'66A	100⅛	100⅛	100⅛	+ ⅛
5	LehPS 6s 2026A	105	105	105	− ⅜
5	Lex Util 5s '52	97⅜	97⅜	97⅜	+ ⅛
4	LibMcN&L 5s '42	103⅜	103⅜	103⅜	....
10	LongIslLt 6s '45	88	88	88	− 2
3	Lou P&L 5s '57	106	106	106	− ½
1	Metro Ed 4s '71	107	107	107	− ½
1	do 4s '65 G	108⅛	108⅛	108⅛	− ⅛
2	MilwGLt 4½s'67	100⅜	100⅛	100⅛	− ⅛
20	MinnP&L 4½s '78	98⅜	98⅛	98⅛	− ⅛
10	do 5s '55	104¼	104	104¼	+ ⅛
32	MissP&LCo 5s '57	91⅞	90⅞	91⅞	+ 1
6	Miss Pow 5s '55	84⅛	84	84	− ⅛
2	†Mo P S 5s '60	75	74	74	− 3½
1	NatP&L 6s2026A	98	98	98	....
5	do 5s 2030 B	91⅛	91⅛	91⅛	− ⅛
5	Nebr P 4½s '81	108⅛	108⅛	108⅛	....
2	Neisner B 6s'48	98	95	98	+ 1½
16	Nev C E 5s'56	85⅛	84⅞	84⅞	+ ⅛
6	NEngG&E 5s '50	55⅜	55	55⅜	+ ⅝
7	do 5s '47	57⅛	56¼	56¼	− 1⅞
7	NEngP 5½s '54	92⅛	92⅛	92⅛	....
12	do 5s '48	90⅛	90	90⅛	+ ⅝
5	NOrlPS 5s'42 st	98½	98	98½	+ 1
1	NY P&Lt 4½s'67	107¾	107¾	107¾	....
15	NY SE&G 4½s'80	100	99⅝	100	+ ½
2	NAmL&P 5½s'56	95½	95½	95½	− ½
5	N Ind PS 5s'69	106½	106¼	106¼	+ ¼
6	do 4½s '70 E	103¾	103⅜	103⅜	+ ⅛
1	Norwest PS 5s'57	98	98	98	+ ½
7	†Okla N G 5s'46	103⅝	103¼	103⅝	+ ⅝
8	†do 4½s '51 A	104⅝	104½	104⅝	+ ⅛
2	Okla P&W 5s'48	94½	94½	94½	....
8	Pac C P 5s '40	102½	102½	102½	....
1	Pac I 5s '48 A	94	94	94	+ 1½
15	Pac P&L 5s '55	80½	79¾	80	− ⅜
6	PenCP&L 4½s'77	92¾	92	92	− ¾
2	do 5s '79	99	99	99	+ 1
3	Pen E 4s '71 F	96	96	96	+ ¼
13	Pen-Oh E 5½s'59	92½	91½	92½	+ ½
9	†PW&P 4½s'68B	107¾	107¾	107¾	+ ¼
11	Peo GL&C 4s '81B	92	92	92	+ ⅝
4	Phila EP 5½s'72	112⅝	112½	112½	....
11	Pitts St 6s '48	98½	98¼	98¼	....
2	Portl G & C 5s'40	63	63	63	− ¼
1	†Pot S 7s'47 st	43	43	43	− ¼
6	P C Can 4½s'59B	103⅛	103⅛	103⅛	− ⅝
1	†PSNIll 4½s'78D	102.5	102.5	102.5	....
	[Decimal denotes 32ds.]				
2	†do 4½s '80 E	102⅞	102⅞	102⅞	−1-32
2	†do 4½s '81 F	102⅞	102⅞	102⅞	−1-32
6	P Svc N J 6s ct	146	145	145	− 1
7	†PS Okla 4s'66A	106¾	106⅜	106⅜	− ⅝
16	P Sd P&L 5½s'49	79	78	79	− ½
7	do 5s '50 C	75⅝	75½	75⅝	+ ⅛
11	†Safe H 4½s '79	109	109	109	....
7	†Scullin S 3s '51	68	67	68	− 1
5	ShaW&P4½s'68B	105⅜	105¼	105⅜	+ ⅜
4	do 4½s '70 D	105⅝	105⅝	105⅝	− ⅛
14	Sher-Wyo 6s '47	69⅞	69	69⅞	+ ⅝
9	SEP&L 6s 2025A	94½	93½	94½	+ ½
4	So Car P 5s '57	85	84½	85	− ¾
2	†S Cal E 3¾s'45	104⅛	104⅛	104⅛	....
7	†do 3⅜s '60	108⅛	108	108⅛	− ⅛
3	†do 3⅜s '60 B	107½	107½	107½	− ⅛
1	So Ind R 4s '51	52	52	52	− ⅛
2	SWL&P 5s '57A	104½	104½	104½	....
1	SWPubS 6s'45A	104¾	104¾	104¾	+ ¼
47	StdG&E 6s'48 st	62¼	61	62	+ ½
8	do 6s '48 cv st	61⅜	61⅛	61⅜	− 1¼
12	do 6s '51	61⅜	61⅜	61⅜	− ⅜
2	StandP&L 6s'57	61	61	61	− ¼
6	†Starrett 5s '50	33	33	33	− ½
3	†Superprl 4½s'68	103 1/16	103 1/16	103 1/16	− 1/16
4	Tenn EP 5s'56	90	90	90	− ½
57	Tex El S 5s'60	98¼	97¾	98¼	+ ¾
23	Tex P&L 5s '56	103⅜	103⅛	103¼	+ ½
1	TideWatP 5s'79A	89½	89½	89½	+ 1½
5	TwinCRT 5½s'52A	55½	55½	55½	....
1	†Ulen6s'50 4th st	53	53	53	− ⅛
2	UnitL&P 6s '75	76	76	76	− ¾
3	do 5½s '59	106½	106½	106½	− ½
1	UnitL&Ry 5½s'52	82	82	82	....
2	do 6s '52A	112½	112½	112½	....
1	UtahP&L6s2022A	84¾	84¾	84¾	− ¼
3	VirgPubS 6s'46	85	84¼	84¼	+ ¼
20	do 5½s '46A	94½	93	94½	+ 1¼
1	do 5s '50B	87	87	87	+ ½
1	†Waldorf-A 5s'54	23	23	23	− ¼
2	WNewspUn 6s'44	60¼	60¼	60¼	+ ⅜
29	WTexUt 5s'57A	97⅜	97⅜	97⅜	+ ⅛
3	WUnG-E5½s'55A	105	105	105	....
1	WisMinLP 5s'44	108	108	108	+ ¾
13	†WisP&L 4s'66A	100	99⅞	99⅞	− ⅛
1	YorkRys 5s'47 st	91	91	91	− ⅝

FOREIGN BONDS.

Sales, thous.		High.	Low.	Close.	Net chge.
3	CubnTel 7½s'41A	98¼	98¼	98¼	....
4	CubnTob 5s '44	67	67	67	− 1¼
4	DanishCon 5½s'55	99⅜	99⅜	99⅜	....
3	FinRMBk5s'61 st	104	104	104	....
5	Ger C Mun 7s '47	22	22	22	− ½
1	MaranhaBraz7s'58	8	8	8	....
1	NipponEP 6½s'53	60	60	60	....
2	ParanaBraz 7s'58	9	9	9	....
5	PomeraniaEl6s'53	21	21	21	− 1
6	RuhrHusng6½s'58	25	24	24	+ 3
31	§Russ 6½s '19	½	½	½	....
1	Stinness4s'46 2d st	51	51	51	− 3
5	Unit Ind 6s '45	28½	28½	28½	....

*Ex dividend. †Fully listed; all others are dealt in on an unlisted trading basis. xr—Ex rights. ur—Under rule. ww—With warants. xw—Without warants. war—Warant. §Matured bonds; negotiability impaired during investigation.

INVESTING COMPANIES

	Bid.	Ask.		Bid.	Ask.
Ad F2dIn	13.34	14.19	Nat Inv	6.09	6.48
A Hold	23.625	24.625	New E F	13.93	14.98
Am B Shr	3.65	4.03	N A BTct	52.50	....
A In Stks	5.25	5.75	Do 1953	2.30	....
Bos Fund	16 83	18.00	Do 1955	2.86	....
Cent S T	23.26	25.01	Do 1956	2.81	....
Corp Tru	2.47	....	Do 1958	2.49	....
Do AA	2.40	....	Rep T S	10.63	11.13
Do mod	2.93	....	Sel AS In	10.11	11.02
Corp TAS	2.40	....	Spen T F	16.80	17.84
Do mod	2.93	....	*St St I	82.50	86.00
Cum T Sh	4.95	....	Sup ofATA	3.57	....
Div Tr D	5.95	6.65	Do AA	2.43	....
Divid Shr	1.37	1.49	Do B	3.68	....
*1stBC	20.875	21.875	Do C	7.05	....
Fix TShA	10.18	....	Do D	7.05	....
Do B	8.05	....	Sup Shrs	10.51	11.42
Fund InI	18.82	20.34	Tr S In C	2.61	....
Fund TSA	5.35	5.88	Do D	2.55	....
Do B	4.74	....	Tr A B B	.58	.64
Gen C Cor	32.75	35.22	Tr Ind Sh	1.03	1.15
Gen In Tr	5.17	5.62	US El L& P "A"	14.125	....
Inc Inves	18.87	20.29	Do B	2.02	....
Mass I T	22.10	23.45	US E L & P Votig	.95	....
Nat W Sec	3.56	...			
Nat W Vot	1.43	1.55			

PROPOSES LAWS TO GIVE RAILS UPKEEP MONEY

Sen. Wheeler Says Plan Will Aid Recovery.

Boston, Mass., Nov. 17.—[Special.]—United States Senator Burton K. Wheeler [D., Mont.], chairman of the senate committee on interstate commerce, told the fourteenth annual conference of the New England governors' council, today that he had prepared new legislation for the next congress to provide money for railroad maintenance. He asserted that the railroads are $500,000,000 behind on their expenditures for maintenance.

"If that five hundred million were released," he said, "men would be put back to work building and repairing locomotives and cars, making and laying rails, and in hundreds of other useful activities. The revival of the railroad maintenance expenditures would stimulate the recovery of other industries.

Asserts It Means Savings.

"The railroads themselves would save money in the end by spending it now. Every householder knows that postponing repairs and replacements costs more in the long run."

This is the biggest problem of the railroads, Wheeler said. The public cannot be induced to invest further in the "weaker" railroads and the money will have to be provided by the government, he said. The difficulty confronting such a move, he said, was that the government could not be sure that money it loaned would go exclusively into maintenance and improvement of the carriers, and could not be sure it would get its money back.

The senator told the conference that he would introduce in the next congress a bill that would give railroads the privilege of granting a prior lien for new money borrowed for necessary purposes. Such a law would solve both difficulties, he asserted. The law would extend the privilege only to the weak roads not yet in the hands of courts.

Would Avoid Old Mistakes.

"The policy I propose," said Senator Wheeler, "seeks to avoid one of the big mistakes of the past. Formerly government loans often had the effect of supporting the financial, corporate, and debt structure of the railroads while allowing their physical structures to deteriorate, and increased their already swollen debt."

Wheeler said he had prepared a bill to set up legal standards for financial reorganizations of railroads.

"It includes," he said, "provisions to expedite the reorganization procedure and also to loosen the unjust grip given to holding companies under the present reorganization statute."

HAY MARKET.

U. S. grades—	No. 1.	No. 2.	No. 3.
Timothy by rail	$15@16	$13@14.50	$8@10
Do, truck	12@14	11@12.00	8@10

Receipts, 6 cars timothy, 1 car rye straw.

BOARD OF TRADE SALES.

	Sales.	High.	Low.	Close.	Prev. close.
Berk & Gay Furn	100	¾	¾	¾	¾

CHICAGO STOCKS

Thursday, November 17, 1938.

Shares sold today..........24,000 Total sales 1938 to date...... 8,952,000

Year ago..........26,000 Total sales 1937 to date......13,048,000

1938 High.	1938 Low.	Description, div. rate, $s—	Sales.	Open.	High.	Low.	Close.	Net chge.	Closing Bid.	Closing Asked.
60¼	36¼	Abbott Lab [1.60a]	100	60¼	60¼	60¼	60¼	+ 1¼	61	63
12½	4⅞	Adams O & G [.20]	200	10	10	10	10	....	9	10½
4⅜	2	Advance Alum	100	3¼	3¼	3¼	3¼	− ¼	3¼	3½
8¼	4	Aetna B Bear [.25e]	50	8	8	8	8	+ ¼	8	8⅜
14½	7	Allied Lab [.60]	100	13¾	13¾	13¾	13¾	+ ¼	13½	13⅞
70	45	Am P Svc pf [2.50k]	60	65	70	65	70	+ 6¾	65	70
149	143½	‡Am Tel & Tel [9]	156	148⅜	148⅜	147½	147¾	....	147½	148
6⅞	3⅞	Armour & Co	200	5⅝	5⅝	5⅝	5⅝	....	5½	5¾
1⅜	⅞	Asbestos Mfg	250	1⅜	1⅜	1⅛	1¼	− ⅛	1⅛	1¼
39	27	Assoc Invest [2]	100	37½	37½	37½	37½	− 1½	36½	39
4¾	2⅜	Athey Truss Wheel	100	3½	3¾	3½	3¾	+ ¼	3⅝	3¾
5⅞	5¼	Aviation C [.1850e]	200	5⅝	5⅝	5⅝	5⅝	− ¼	5⅝	5⅝
3⅝	1⅛	Avia & Trans	500	3	3	3	3	....	3	3⅛
13½	8	Bastian Bl [1.30e]	50	12¾	12¾	12¾	12¾	....	12½	12¾
25⅝	8¾	Bendix Av	400	22¼	22⅞	22¼	22⅞	+ ¾	22½	23
8½	5⅝	Berghoff Brew [.50e]	150	7⅝	7⅝	7½	7½	− ⅛	7½	7⅞
6¾	4	Binks Mfg	50	5¼	5¼	5¼	5¼	....	5	5⅝
22½	12½	Bliss & Laughlin	50	20	20	20	20	....	20	21
36⅛	16½	Borg Warner [.25e]	200	33	33	33	33	− ⅝	33	33¼
17½	6	Bruce E L	100	15	15	15	15	− ½	14½	15½
14	9	Cen Cold Stor [1a]	50	14	14	14	14	+ ½	13½	14¾
73¼	41½	‡Cen I Pub S [4k]	940	68	73¼	68	71	+ 2	70¼	72½
2⅜	1	Cen & S W Ut	50	1⅞	1⅞	1⅞	1⅞	....	1¾	1⅞
55	25½	Do $7 pfd	10	55	55	55	55	+ 2	53	60
103½	90	Do $7 p l pfd [7]	10	103½	103½	103½	103½	+ ½	103½	105
5½	2½	Cen Sta P & L pfd	10	3⅝	3⅝	3⅝	3⅝	− ⅜	3½	4½
1⅝	¾	Chi & N W	100	1	1	1	1	+ ⅛	⅞	1
2½	1⅝	Chi Corp	700	2¼	2¼	2¼	2¼	....	2¼	2⅜
36	25¾	Do pfd [2.25k]	350	35	35	35	35	....	35	36
82¾	67⅛	‡Chrysler Corp [2e]	319	83¼	83½	83	83¼	....	82¾	83¼
2¼	1⅛	Club Alum	600	2⅛	2⅛	2⅛	2⅛	....	2⅛	2⅜
28	22	Com'wlth Ed [1.60]	2,700	27	27¼	27	27¼	+ ⅛	27⅛	27¼
25	12	Compressed Ind Gas	100	17⅝	17⅝	17⅝	17⅝	....	16½	17½
7½	3⅜	Con Biscuit [.60e]	500	6⅞	7	6⅞	7	+ ⅝	6¾	7
17⅝	12½	‡Container Corp	90	16⅛	16⅝	16⅛	16⅝	....	16¼	16⅝
17¼	11⅝	Cunning D St [1.25e]	50	16⅝	16⅝	16⅝	16⅝	− ⅝	16	16¼
23	18¾	Deere & Co [1.35e]	100	20½	20½	20½	20½	− ¼	21	21¼
34	29	Dixie Vor A [2.50]	150	30¾	31	30¾	30¾	+ ¼	30½	31
5⅝	2¼	El Household	100	4½	4½	4½	4½	+ ⅛	4½	5
10	4½	Fitz Simons & C	100	10	10	10	10	+ ⅝	9¼	10⅝
11⅛	8	Fox P Brew [1a]	100	9⅜	9⅜	9⅜	9⅜	− ⅛	9⅜	10
16	10	Gardner Denver [1]	150	13	13	12⅝	12⅝	− ¼	12⅝	13
2⅜	¾	Gen Household	300	1	1	⅞	⅞	....	⅞	1
23½	12	Goldblatt [1 35h]	50	15½	15½	15½	15½	+ 1	14½	16
36¼	22⅝	Goodyear T & R	50	33½	33½	33½	33½	− 1¼	33	33½
11⅞	6	Gossard H W [1.25e]	100	11¼	11¼	11¼	11¼	+ ¼	11	11⅝
27⅞	12⅛	Gt L Dredge [1a]	200	26	26	25¾	25⅞	+ ¼	25⅝	26
13¼	5	Hall Print	200	12½	12¾	12½	12¾	+ ½	12½	12⅞
8½	5	Harnischfeger	200	6	6	6	6	+ ½	5⅝	5⅞
7½	5½	Heileman G Brew [1]	250	6⅝	6⅝	6½	6½	+ ⅛	6½	6¾
17⅞	5⅞	Houd Her B	100	16	16	16	16	− ¾	15⅞	16⅛
15	8½	Hubbell H Inc [.70e]	200	13	13	13	13	− ¼	13	13¾
2¾	½	Hupp Mot	100	2⅛	2⅛	2⅛	2⅛	....	2⅛	2¼
17⅛	6¼	‡Ill Cent R R	150	16	16¼	16	16⅛	....	16	16½
94⅞	70⅝	‡Inland Stl [2.50e]	62	89⅜	89⅜	89⅜	89⅜	....	88½	89½
68	61	‡Int Harvest [2.15e]	46	62⅝	62⅞	62⅝	62⅝	....	63	64
40½	35	Jos M & S [1.25e]	50	40	40	40	40	....	40	45
5½	3	Katz Drug	100	3½	3½	3½	3½	− ⅛	3¼	3¾
12½	5½	Ken R T & L	100	10⅜	10⅜	10⅜	10⅜	....	10½	11½
35½	20	K U J cum pf[3.50]	50	32¼	32¼	32	32	+ ¼	31½	32½
3⅛	1½	La Salle Ext	100	2⅝	2⅝	2⅝	2⅝	....	2⅝	2¾
6	6	Lb-McN & L	50	7	7	7	7	....	6¾	7
4⅞	2	Lncoln Pr	50	3½	3½	3½	3½	− ¼	3½	3⅝
3⅝	2	Lindsay Light [.10e]	100	2	2	2	2	− ⅛	1⅞	2
25⅛	16¼	Lion Oil Ref [1]	100	21	21	20¾	20¾	− ¼	20½	20¾
20⅜	19½	‡Liquid Carb [1.25e]	62	19½	19½	19½	19½	....	19⅝	20
14⅝	5½	Marsh Field	550	13¼	13½	13¼	13½	+ ⅜	13⅜	13½
6	2⅞	Merch & Mfrs A [.60]	650	5½	5½	5⅜	5½	− ⅛	5⅜	5½
4¾	1¾	Mickelberry's Fd	10	4⅜	4⅜	4⅜	4⅜	....	4¼	4⅜
8¼	4⅛	Mid West Corp	650	7	7	6⅞	6⅞	....	6⅞	7
2	⅛	Do war	600	⅛	¼	⅛	¼	+ ⅛	⅛	¼
27½	18	Modine	100	23	23	23	23	− ½	21½	23¾
54⅛	42	Montg Ward [1.50e]	200	50⅛	50½	50⅛	50½	− 1	50	50½
31	20	Nat Battery pf [2.20]	50	30½	30½	30½	30½	− ½	30¼	31
26¼	12	Noblitt-Sparks [1]	150	24	24	24	24	....	24	25
13	10	Nor Ill Finance [1]	50	12⅞	12⅞	12⅞	12⅞	+ ½	12½	13
8¾	5	Nor'west Bancorp	50	7½	7½	7½	7½	....	7½	7¾
19½	8½	No West Ut 7% pfd	10	14	14	14	14	....	13¼	15
18¼	15⅝	‡Omnibus Crp [1 30e]	25	18¾	18¾	18¾	18¾	....	18⅝	18⅞
15	8	*Ontario Mfg [.75e]	20	10	10	10	10	+ 2¼	9	14½
23⅝	14½	*Penn R R [.50e]	15	22⅛	22⅛	22⅛	22⅛	....	22	22½
13⅛	6	Pressed Stl Car	100	11½	11½	11½	11½	+ ¼	11⅝	12
4¾	1¼	Raytheon Mfg	50	2½	2½	2½	2½	− ½	2⅜	2¾
2⅜	⅝	Rollins-Hos	100	2⅛	2⅛	2⅛	2⅛	+ ⅛	2	2⅛
13¾	6⅝	Schwitzer Cumm	50	10½	10½	10½	10½	− 1	10½	11½
79	47½	‡Sears Roeb [3a]	225	74⅞	74⅞	74	74⅝	....	74½	75
29¾	28	Std Oil Ind [1]	50	28⅛	28⅛	28⅛	28⅛	+ ⅛	27⅞	28
11⅜	8½	Stewart-Warn	50	10⅜	10⅜	10⅜	10⅜	− ¼	10⅝	11
20⅞	15	Swift & Co [1.20]	100	20⅛	20⅛	19⅞	19⅞	− ⅜	19⅞	20
29½	22⅛	Swift Int [2]	100	27¾	27¾	27¾	27¾	− ⅛	27¾	28½
87¾	63¾	‡Un Carbide [2.40e]	68	87⅝	88⅛	87⅝	88⅛	....	87½	88½
13⅝	7½	Unit Air Lines	500	12½	12¾	12½	12¾	− ⅛	12¾	13
114¾	77⅛	‡U S Gypsum [2]	3	106⅞	106⅞	106⅞	106⅞	....	106	110
3⅛	⅞	Utah Radio	50	2¼	2¼	2¼	2¼	+ ⅛	2⅛	2⅜
⅝	⅜	Util & Ind	450	⅜	⅜	⅜	⅜	− ⅛	⅜	½
2	1¼	Do pfd	200	1½	1½	1½	1½	− ⅛	1½	1⅝
1⅞	1	Wahl Co	200	1⅜	1⅜	1¼	1¼	− ⅛	1	1⅜
20⅜	13¼	Walgreen [1]	200	17⅜	17⅜	17⅛	17⅛	− ⅝	17	17⅛
115	100¼	‡Wstgh El&M [2.50e]	30	118⅜	118⅜	117⅝	117⅝	....	117½	118¼
5⅝	3⅝	Wis Bankshrs	750	5⅛	5⅛	5⅛	5⅛	....	5⅛	5⅜
5¾	2¾	Woodall Indust	100	5¼	5⅜	5¼	5⅜	+ ¼	5	5⅜
25⅝	9⅛	Zenith Radio	250	21¼	21½	21¼	21⅜	− ⅛	21¼	21½

*Ex dividend. †Ex rights. a—Also extra or extras. e—Declared or paid so far this calendar year. ‡Odd lots. h—Cash or stock. k—Accumulated dividend paid or declared this calendar year.

CENTRAL ILLINOIS PUBLIC SERVICE PLANS REFUNDING

Files $48,000,000 Issue of Bonds and Notes.

The Central Illinois Public Service company, largest subsidiary of the Middle West corporation, yesterday filed an application with the securities and exchange commission at Washington, D. C., for the issuance of $48,000,000 of securities. The purpose is to refund present outstanding obligations.

The application asked for exemption from the requirement of filing a factual statement in connection with the issuance and sale of the obligations. The issues are to include $38,000,000 of first mortgage 3¾ per cent bonds, series A, due Dec. 1, 1968, and $10,000,000 of 3¼ and 4 per cent debentures due serially from Dec. 1, 1939, through Dec. 1, 1948.

Call Stockholder Meeting.

Directors of the company yesterday approved a special stockholders meeting to be held in Springfield, Ill., Dec. 5, to vote on the refunding plan.

Three other utility companies filed applications for proposed issues and asked exemption from submitting factual declarations.

An application by the Connecticut Light and Power company, a subsidiary of the United Gas and Improvement company, covered $15,000,000 first and refunding 3¼ per cent mortgage bonds, series H, due Dec. 1, 1968.

$7,750,000 Bonds Proposed.

An application by Green Mountain Power corporation, subsidiary of New England Power association, covered $7,750,000 first and refunding mortgage 3¾ per cent bonds, due 1963, and $1,375,000 of 4¼ per cent serial notes due from 1940 to 1953.

An application by Central Maine Power company, subsidiary of New England Public Service company, covered $4,250,000 first and general mortgage bonds, series H, due 1966, and 5,000 shares of no par common stock.

CHICAGO BANKS INCREASE LOANS TO COMMERCE

Commercial loans of Chicago banks increased 2 million dollars in the week ended Wednesday, the federal reserve board reported yesterday. Loans of New York banks to commercial borrowers fell 5 millions in the same period.

More idle funds were piled up by member banks of the reserve system throughout the country, the board's statement disclosed. The total of lendable funds was 130 million dollars more than a week earlier. Money in circulation declined moderately after reaching the highest figure in the preceding week since the bank moratorium in 1933.

Imports added 71 millions to the treasury's gold holdings, raising the total to 14 billion 162 million dollars.

Details of the report follow:

Federal Reserve Bank Credit.
[000,000 omitted.]

	Nov. 16, 1938.	Change since Nov. 9, 1938.	Change since Nov. 17, 1937.
Total res. bk. credit.	$2,590	+$21	....
Monetary gold stock.	14,162	+71	+$1,373
Treasury currency ..	2,756	+1	+145
Mem. bank reserve..	8,727	+181	+1,806
Money in circulation.	6,732	−32	+198
Treasury cash	2,721	−16	−912
Treasury depos. F. R.	544	−34	+409
Nonm. dep. F. R. acc.	784	−6	+19

Member bank reserve balances on Nov. 16, 1938, were estimated to be approximately $3,260,000,000 in excess of legal requirements.

All Twelve Reserve Banks.
[000 omitted.]

	Nov. 16, 1938.	Change since Nov. 9, 1938.
Gold certificates	$11,403,701	+$86,003
Bills discounted	6,547	−1,253
Bills bought	545	...
Industrial advances ...	15,417	+254
U. S. bonds	787,327	....
Treasury notes	1,164,565	....
Total U. S. govt. sec..	2,564,015	....
Treasury bills	612,123	...
F. R. notes in cir......	4,345,816	−9,938
Ratio of res. [pct.]..	83.3	−0.1

Member Banks in Chicago.
[000,000 omitted.]

	Nov. 16 1938.	Change since Nov. 9 1938.	Change since Nov. 17 1937.
Loans and inv.—total...	$1,913	−$17	−$32
Loans—total	521	+1	−156
Coml., indus., agri. loans	343	+2	−115
Open market paper.....	20	..	−11
Loans to brokers	29	−2	−8
Other loans for pur. sec.	66	−1	−11
Real estate loans......	11	..	−3
Loans to banks	..	..	−2
Other loans	52	+2	−6
U. S. gov. direct oblig.	938	−14	+26
Oblig. guar. by U. S....	124	−7	+24
Other securities	330	+3	+74
Resereve with F. R....	888	+49	+300
Bal. with dom. banks..	211	+4	+60
Demand dep.—adjusted..	1,592	+19	+125
Time deposits	466	..	+13
U. S. gov. deposits.....	62	..	+17
Domestic banks	699	+17	+161
Foreign banks	7	..	+1

Member Banks in New York City.
[000,000 omitted.]

	Nov. 16 1938.	Change since Nov. 9 1938.	Change since Nov. 17 1937.
Loans and inv.—total.	$7,736	−$29	−$131
Loans—total	2,955	−5	−623
Coml., ind., agri. loans	1,420	−5	−440
Open market paper...	139	..	−51
Loans to brokers......	576	+2	−125
Other lns. for pur. sec.	202	+3	−34
Real estate loans......	118	..	−15
Loans to banks.......	86	−6	+58
Other loans	414	+1	−16
U. S. gov. direct oblig.	2,919	−4	−39
Oblig. guar. by U. S..	798	+5	+414
Other securities	1,064	−25	+117
Reserve with F. R....	3,890	+155	+1,339
Demand dep.—adjusted	6,621	+14	+788
Time deposits	601	+3	−150
U. S. gov. deposits...	114	..	−114
Domestic banks	2,625	+87	+666
Foreign banks	428	+30	+33

BOARD OF TRADE STOCKS.
[On Nov. 16, 1938, in thousands of bu.]

	Dec.	May.	July.	Total.
Wheat	3,088	4,880	688	8,656
Corn	1,166	3,260	836	5,267
Oats	199	453	15	667
Rye	51	119	15	185
Soy beans	61	42	....	103
Grand total.......				†14,878

Open Grain Trades.
[In thousands of bu.]

	Dec.	May.	July.	Total.
Wheat ..	39,242	62,106	14,736	116,273
Corn ...	18,553	32,538	11,267	62,900
Oats	4,823	10,752	382	15,957
Rye	2,072	3,428	83	5,583
Soy beans	974	1,040	49	2,063
Grand total.....				‡202,776

†Includes 5,000 bu of March wheat. ‡Includes 189,000 bu of March wheat and 542,000 bu of March corn.

PRIMARY GRAIN MOVEMENT.

Receipts—	Wheat, bu.	Corn, bu.	Oats, bu.
Thursday	839,000	1,126,000	151,000
Week ago	890,000	1,257,000	161,000
Receipts—	Wheat, bu.	Corn, bu.	Oats, bu.
Year ago	508,000	1,821,000	222,000
1936	Holiday	Holiday	Holiday
Shipments—			
Thursday	635,000	298,000	100,000
Week ago	956,000	1,736,000	209,000
Year ago	1,549,000	712,000	163,000

Investors' Guide

Friday, Nov. 18, 1938.

[Copyright: 1938: By The Chicago Tribune.]

Parmelee.

Investors' Guide: Will you please let me know if the Parmelee Transportation company of Chicago is owned or controled by a railroad company? Would also like to know if the Yellow Cab company of Chicago is owned or controled by the Parmelee company or a railroad company?—J. C.

Answer: The Parmelee Transportation company is controled by Checker Cab Manufacturing corporation, which owns about 61 per cent of the capital stock. Checker Cab Manufacturing is affiliated with the aviation and Transportation company which owns about 30 per cent of its stock.

The Parmelee Transportation corporation owns about 25 per cent of the stock of the Chicago Yellow Cab company, Inc., being the largest single stockholder. Chicago Yellow Cab had 400,000 shares of stock outstanding last April 1, distributed among 5,335 different stockholders.

Utility Merger.

Investors' Guide: Please give me the details of the merger of Ohio Electric Power company and the Marion-Reserve Power company.—C. G.

Answer: Merger of these two companies became effective Nov. 1, 1938. Marion-Reserve is the continuing corporation and its outstanding securities are unaffected by the plan. The 7 per cent preferred stock of the Ohio Electric Power company are to be exchanged for 1⅛ shares of $5 preferred stock of Marion-Reserve Power. The 6 per cent preferred stock should be exchanged for 1¼ shares of 5 per cent preferred stock of Marion-Reserve Power company.

Notes amounting to $156,242 and 90,680 shares of common stock of Ohio Electric Power company are to be exchanged for 10,000 shares of common stock of Marion-Reserve Power company. The remaining notes, amounting to $750,000, were exchanged for an equal amount of first mortgage 4½ per cent bonds of Ohio Electric Power, maturing Oct. 1, 1948.

Great Lakes Aircraft.

Investors' Guide: Is stock of the Great Lakes Aircraft company worth anything now?—F. S.

Answer: The Great Lakes Aircraft company, a Delaware corporation, went into bankruptcy at Cleveland, O., in May, 1935. There was not enough realized in the sale of assets to pay the liabilities. Stock in the company is worthless.

Seifert Chosen Chairman of Pettibone Mulliken

E. Joseph Seifert yesterday was elected chairman of the board of the Pettibone Mulliken corporation, maker of railroad supplies. His election followed termination last month of a voting trust which had voted the company's capital stock since it was reorganized in 1937. H. J. Brazelton, former assistant secretary and assistant treasurer, was elected secretary-treasurer. Walter Enstrom was elected to Brazelton's former position.

BANKERS URGED TO AID FIGHT ON ALIEN DOCTRINS

Churchman Asserts U. S. Moral Fiber Suffers.

[Continued from page 37, column 8.]

employment in all industries combined was increased rather than decreased by such technological improvements.

"Obviously general unemployment is inevitable if population increases faster relatively than new jobs multiply," Compton said. "We can't do much about population, but what can we do about new jobs?

"Here science has a different answer. Give science a better opportunity to create new products which people will be willing to pay and to work for. Or let applied science cheapen the manufacture of products which many people will like to possess but which are now too expensive for large scale purchase."

Banking Difficulties Studied.

The problem of bank earnings was discussed at various group sessions of the convention today. H. H. Griswold of Elmira, New York, president of the Bank Management Commission of the Association, reported that "banks are facing today no issue more difficult of solution or more vital to their continuous successful operation than that of adequate earnings."

A number of speakers explored the possibility of getting more business by going more heavily into such things as real estate and farm loans, two to ten year industrial loans and small time payment loans to consumers. None of these speakers, however, presented any very definite program.

All Want to Make Loans.

Bankers are unanimous in the conviction that they need more business and all of them appear to want to make more loans. However, what happened to banks and their depositors after 1929 they appear to be exceedingly hesitant to take the advice given them here Tuesday by Chairman Jesse H. Jones of the Reconstruction Finance corporation.

Jones' suggestion was that they "liberalize" their lending policies, forget liquidity, and depend on the Federal Deposit Insurance corporation to keep depositors from demanding their money in times of stress.

Delegates to the convention passed a resolution urging a return to balanced government budgets and elimination of duplicate taxation by local, state, and federal governments.

Wage Earner Living Cost Slightly Lower in October

New York, Nov. 17.—(AP)—The cost of living of wage earners in the United States declined 1/10 of 1 per cent in October, compared with the preceding month, the national industrial conference board reported today.

WANT AD INDEX

Page. Col.

Apartments—See To Rent—
Auction Sales
Automobiles—
Auto House Trailers
Autos, Trucks To Rent
Autos Wanted
Garages
Repairing and Accessories
Tires
Trucks
Used Automobiles—For Sale
Bar and Restaurant
Bar and Store Fixtures
Bicycles and Motorcycles
Boats, Yachts, Etc.
Board and Lodging
Building Material [Paints, etc.]
Business Chances
Business Equipment
Business Personals
Business Services
Concessions, Locations and Leases
Distributors
Partners Wanted
Partnerships and Investments
Business Directory
Cemeteries
Clothing, Furs, Etc.
Coal and Wood
Dancing Schools
Death Notices
Dogs, Cats and Pets
Dressmaking and Millinery Schools
Educational Schools
Employment Agencies—Men
Employment Agencies—Women
Employment Service
Financial—Loans
Help Wanted—Men
Help Wanted—Women
Hotels, Apartment Hotels
Household Goods
Home Furnishings and Furniture
Home Furnishings Wanted
Household Appliances
Hunting Property and Privileges
Jewelry, Old Gold, Etc.
Lost and Found
Loans—Personal and Business
Machinery and Equipment
Manufacturing Locations
Money to Loan—Real Estate
Motorcycles and Bicycles
Moving, Storage [See Business Direc.]
Musical and Dramatic
Musical Instruments
Office Furniture and Devices
Personal
Pianos [See Musical Instruments]
Piano Tuning [See Bus. Direc.]
Printing Machinery and Supplies
Poultry and Pigeons
Radios, Supplies and Service
Real Estate—
Acre Property
Apartment Buildings
Business Property
Farm Lands
For Exchange
Houses
Houses Built to Order
Industrial Property
Loans, Mortgages
Resorts
Suburban
Vacant
Wanted
Scales
Sewing Machines
Situations Wanted
Sporting Goods
Store and Bar Fixtures
Stoves [See Household Goods]
To Rent—
Apartments
Apartments and Rooms to Share
Furnished Apartments
Furnished Houses
Hotel Apartments
Houses [City and Suburban]
Industrial Property
Offices
Stores
Tents, Awnings, Canvas Goods, etc.
Travel
Trade Schools—Men
Trade Schools—Women
Typewriters and Supplies
Vacuum Cleaners [See Hshd. Appl.]
Wanted—To Buy
Wanted—To Rent—
Rooms

BOARD OF TRADE GRAIN FUTURES

[Prices, Nov. 17, 1938, in cents per bushel.]

	Open.	High.	Low.	Close.	Prev. close.	Year ago.	Season's range High.	Season's range Low.
Wheat.								
December ...	.63⅝-.63¾	.64⅛	.63⅝	.64⅜-.64¾	.63¾-.64	.91⅜-.91⅞	.84¼	.61¼
March	.66⅛	.66⅛	.66⅛	.66⅛	.65½	....	.74⅞	.62¼
May	.66¼-.66⅛	.67⅛	.66	.66¾-.66⅞	.66⅛-.66¼	.92-.92⅛	.80⅛	.62⅜
July	.66-.66½	.67	.66	.66¾-.66⅛	.66-.66⅛	.85⅝-.85¾	.69½	.62½
Corn.								
December ...	.47½	.48⅛	.47½	.48⅛	.47⅝-.47⅞	.53½-.53⅝	.63½	.43⅝
March	.50½	.50½	.50½	.50½	.50	....	.61⅛	.45⅝
May	.51-.51⅛	.51½	.51	.51⅜-.51½	.51⅛-.51¼	.56⅝-.56½	.60¼	.47¼
July	.52⅛	.52½	.52	.52⅜-.52½	.52⅛-.52¼	.57⅞	.55¼	.48½
Oats.								
December ...	.25½	.25⅞	.25½	.25¾	.25⅝	.30½	.28½	.23
May	.26⅜	.26⅞	.26⅝	.26¾	.26¾	.29⅞	.28½	.24⅛
July	.26⅝	.26¾	.26⅝	.26¾	.26½	.28⅞	.27¼	.24⅝
Rye.								
December ...	.41⅝	.42¼	.41⅝	.41⅞	.41⅜	.70⅞	.56½	.39¾
May	.44⅛	.44⅝	.44⅛	.44⅜	.44¼	.70⅝	.53⅛	.41¾
July	.45	.45¼	.45	.45¼	.45⅛	.64⅝	.46⅛	.44½
Soy Beans.								
December ...	.74	.74	.74	.74	.74	.92¾	.85½	.67
May	.77	.77	.76½	.76¾	.77	.94¾	.83½	.68¼
July	.77¾	.77¾	.77¾	.77¾	.77½	....	.77¾	.72¾

GRAIN IN OTHER MARKETS

	Open.	High.	Low.	Close.	Prev close.
November Wheat.					
Wpg ...	.59¾	.60⅛	.59⅝	.60	.59⅞
Rtm ...	.50⅝	.50⅝	.50⅝	.50⅝	.50⅛
December Wheat.					
K C....	.59½	.60⅝	.59½	.60⅝	.59⅝
Mpls ...	.66⅝	.67⅞	.66½	.67¼	.66⅞
*Dul ...	.55¾	.56⅞	.55¾	.56⅞	.55⅞
Wpg ...	.59⅛	.59¾	.59⅛	.59⅝	.59¼
† Lpl ..	.62⅜	.63	.62⅛	.63	.62¼
B A....	.55⅞	.55⅞	.54⅝	.54⅝	.57
February Wheat.					
B A....	.59⅝	.59⅝	.59⅛	.59½	.59⅞
March Wheat.					
†Lpl ...	.62¼	.63	.62¼	.63	.62⅝
May Wheat.					
K C....	.61⅜	.62⅝	.61⅜	.62¼	.61½
Mpls ...	.68	.68⅞	.67⅞	.68¾	.68⅛
*Dul ...	.58¼	.58¾	.57⅞	.58¾	.57⅞
Wpg ..	.61⅞	.62⅝	.61⅞	.62¼	.62
†Lpl ...	.63⅝	.63⅝	.63¼	.63⅝	.63⅝
July Wheat.					
K C....	.61⅜	.62¼	.61⅜	.62	.61¼
Mpls ...	.68½	.69¼	.68½	.69⅛	.68½
Wpg ...	.62⅝	.63¼	.62⅝	.63	.62¾
November Corn.					
Rtm ...	.62⅛	.62⅛	.62⅛	.62⅛	.61⅞
December Corn.					
K C....	.45⅞	.46⅝	.45⅞	.46⅛	.46
Mpls ...	.43	.43¼	.43	.43¼	.43
B A....	.48⅜	.49	.48¼	.49	.48⅜
February Corn.					
B A....	.50⅞	.51⅛	.50⅝	.51⅛	.50⅞
May Corn.					
K C....	.48	.48⅜	.48	.48¼	.48¼
Mpls ...	.46⅛	.46⅝	.46⅛	.46⅜	.46⅛
July Corn.					
K C....	.49¼	.49¼	.49⅛	.49⅛	.49
Mpls ...	.47½	.47½	.47½	.47½	.47½
December Oats.					
Mpls ...	.22⅝	.22⅞	.22⅝	.22¾	.22⅝
Wpg ...	.27⅜	.27⅝	.27⅜	.27⅝	.27⅜
B A....	.23⅜	.23⅜	.23⅜	.23⅜	.23⅜
May Oats.					
Mpls ...	.23⅞	.24	.23¾	.23⅜	.23⅞
Wpg ...	.27⅞	.28⅜	.27⅞	.28¼	.27⅞
July Oats.					
Wpg ...	.28	.28	.28	.28	...
December Rye.					
Mpls ...	.36⅞	.37½	.36⅞	.37⅛	.37
Dul	.40	.40	.40	.40	.40
Wpg ...	.39⅝	.40	.39⅝	.39⅝	.39⅝
May Rye.					
Mpls ...	.39¼	.39⅝	.39¼	.39½	.39⅜
Dul	.41⅜	.41⅜	.41⅜	.41⅜	.41⅜
Wpg ...	.41¼	.41⅜	.41¼	.41¼	.41¼
December Feed Barley.					
Mpls ...	.30½	.30½	.30½	.30½	.30¼
Wpg ...	.34⅝	.36¼	.34⅝	.36	.34⅝
May Feed Barley.					
Mpls ...	.33	.33	33	.33	.32¾
Wpg ...	.35⅝	.36⅜	.35⅝	.36¼	.35½
December Flaxseed.					
B A....	1.05⅛	1.05⅛	1.04¼	1.04½	1.04⅝
Mpls ...	1.75	1.77½	1.75	1.77½	1.75
Dul ...	1.77	1.77	1.77	1.77	1.76
February Flaxseed.					
B A....	1.06⅝	1.06⅝	1.05⅝	1.05⅝	1.06⅛
May Flaxseed.					
Mpls ...	1.77	1.79½	1.77	1.79½	1.76½

*Durum. †Exchange, $4.71; Wednesday, $4.70.

J. I. CASE COMPANY
(Incorporated)
Racine, Wis., U. S. A.
November 18, 1938.

A dividend of $1.75 a share upon the outstanding Preferred Stock of this Company has been declared, payable December 31, 1938, to the holders of record at the close of business December 12, 1938.

THEO. JOHNSON, Secretary.

CASH GRAIN

Estimated receipts of cash grain at Chicago Thursday: Wheat, 35 cars; corn, 300 cars; oats, 26 cars; barley, 11 cars; soy beans, 69 cars. Range of cash grain prices per bushel in leading markets:

WHEAT.

No.	Chicago.	Kansas City.	St. Louis.
2 red...	....	64	....
3 red...	....	60½@63¼	....
4 red...	....	58½@61¾	....
1 hd....	....	64 @75⅜	....
2 hd....	....	62¾@67	....
3 hd....	....	60⅜@65	....
	Duluth.	**Winnipeg.**	**Minneapolis.**
1 d.n...	70¼@73¼	60¼	70¼@73¼
2 d.n...	69¼@70¼	57¼	69¼@70¼
3 d.n...	....	53½	....
1 a.d...	60⅞@69⅞	....	58⅞@69⅞
		Toledo.	**Omaha.**
2 red...	....	68 @69	....

CORN.

	Chicago.	Kansas City.	St. Louis.
2 mx...	48½	45½@47	48¼
1 yel...	48¾@49⅛	....	48½@49
2 yel...	48½@49	46½	48½
3 yel...	45¾@48	44½@46½	....
4 yel...	48¼	43½@45½	....
2 wh...	49½@49¾	47 @48½	49
	Minneapolis.	**Omaha.**	**Peoria.**
2 mx...	43¼@44¼	....	....
1 yel...	....	44	47½
2 yel...	45¼@46¼	....	47¼
3 yel...	43¼@45¾	....	46
4 yel...	40¾@43¾	....	....

OATS.

	Chicago.	Kansas City.	St. Louis.
1 wh...	29½	....	....
2 wh...	27¾@28¼	25¼@26	....
3 wh...	25 @27	24¾@25½	26½
	Duluth.	**Omaha.**	**Minneapolis.**
2 wh...	....	....	24¼@25¼
3 wh...	24¾@25¾	....	22⅝@24¼
4 wh...	....	....	20¾@23¼
	Winnipeg.	**Toledo.**	**Peoria.**
2 wh...	29⅛	30 @31	....
3 wh...	26⅜	....	....

RYE AND FLAX.

	Rye.	Flax.
Minneapolis	39¼@42¼	1.80½@87½
Duluth	41⅜@41⅞	1.81½@84½

SOY BEANS.

No. 2 yellow was quoted at 74@75c per bu, track, Chicago.

FIELD SEEDS.

Field seeds, buyers' prices at Chicago quoted as follows: Timothy, $2.85@2.95; Red Clover, $12@15; Red Top, $8.75@9.20 per 100 lbs.

BARLEY

	Malting.	Feed.
Chicago	45 @69	33 @45
Minneapolis	32 @59	29 @44
Milwaukee	45 @69	33 @45

227 WEST 29TH STREET BUILDING NEW YORK CITY

To the Holders of 6% First Mortgage Gold Bonds issued by Schaffer Operating Co Inc., and sold through American Bond & Mortgage Co., Inc.

The undersigned, Individual Trustee under Mortgage made by Schaffer Operating Co. Inc., has resold the mortgaged premises and there is now available for payment and distribution to the holders of the above described bonds the sum of $351.80 for each $1,000.00 bond; $175.90 for each $500.00 bond, and $35.18 for each $100.00 bond. Holders of such bonds who have not as yet received payment of the sums aforesaid should present the same promptly to the undersigned at his office, No. 18 East 48th Street, Borough of Manhattan, City of New York.

CHARLES C. MOORE,
Individual Trustee.

CLOTHING, FURS, ETC.

LOOK AHEAD TO WINTER.
125 fine used, traded in and uncalled for fur coats to be disposed of immediately at SENSATIONALLY low prices. Some of these bargains are reconditioned. All are in excellent condition. Included are Hudson Seals, $25 up; Caraculs, bl., br., and gr., $25 up; Genuine mink, $50 up; wh. Russian ermine, $150. Many others from which to choose.
HOFFMAN & MORTON CO.,
190 N. STATE. SUITE 1038.

NEW FUR COATS—SAMPLES SACRIFICED regardless of cost. Guaranteed savings. PERSIAN LAMB, JAP MINK, HUDSON SEAL CARACUL, MINK MUSKRAT, LAPIN-CROWN, SEAL [DYED CONEY], and many others. Some low as $35. 3 year guarantee. CROWN FUR CO., 202 S. STATE, 5TH FL. OPEN EVES. TILL 9; SUN. TILL 4.

200 NEW FUR COATS—$25, $35, AND $45; 100 hi grade fur trim cloth coats, $25 up. ALSO 5 GENUINE AM. MINK COATS, AT $295, $375, $450, $435, $595. FASHION FUR CO., 7 W. MADISON-ST.

SALESMEN SAMPLES
CARCUL COAT, $50; PERS. LAMB, $95; Mink, $200; Seal, $45; OTHERS. 9th Fl LINN'S FIELD ANNEX, 25 E. Washington.

GENUINE EASTERN MINK COAT—ALMOST new; price $200; also 28 other fur coats taken in trade, $15 to $50. Miller Fur Co., 166 N. Michigan. Open every eve. till 9 p. m.

Highest Cash Paid
for men's clothing, ladies' cloth., fur coats. Will call. 4086 Broadway. Lake View 6820.

SOLD FOR STORAGE—11 BEAUTIFUL FUR coats. $35-$50. Hollander Storage Co., 2420 Milwaukee-av. Open Eves and Sunday.

100 LADIES' TRADE-IN FUR COATS—RE-cond., A1, $15 up. Little Max, 626 W. Madison. Mon. 1738. Eves. to 8. Sun. to 2.

WE BUY MEN'S USED CLOTHING AND FUR COATS. CALL DIV. 2794. 2624 N. CLARK-ST. WE CALL.

2,000 UNCALLED SUITS, TOPCOATS, overcoats, Tuxedos $2.50 up. Sizes 35-52. Open eves., Sun. to 1. 4086 Broadway.

MORE CASH FOR USED CLOTHING, FURS. 4545 Sheridan-rd. Ph. Edg. 7630. Will call.

MORE CASH FOR MEN'S CLOTHES, SHOES; call anywhere. 1048 N. Wells. Div. 7783.

1,500 UNCALLED SUITS, O'COATS—MUST be sold. $2.50 up. 2316 Madison. Op. Sun. 1 p.m.

UNREDEEMED FUR COATS—$10 AND UP. Uncle Max's Loan Bank. 675 N. Clark-st.

200 UNCALLED LADIES' CLOTH, FUR coats, $2 up. Open eves. 4086 Broadway.

DOGS, CATS, BIRDS, PETS.

DOGS.

Collies.

SEE LORING'S COLLIES, OTHER BRDS. River-rd., 1 blk. N. Irv. Pk. Fra. Pk. 2174.

Scottish Terriers.

PED. SCOTTIE PUP, FEM. 8 WKS. OLD $25. Phone after 6 p. m. Holly. 1212.

PEDIGREED FEMALE SCOTTIE—11 MOS. old. $35. Phone Mulberry 1089.

Dogs—Miscellaneous.

MUST BE SOLD—NOTHING OVER $5-$3-$1. Up to $20 value. All breeds, pups, dogs. $40 Boston, Wire, Cocker, Springer, Water Span., Pol., Chows, Huskies. $10 ea. $50 Eng. Bull $15. 6419 Cottage Grove. We trade—buy.

SELLING OUT — PEDIGREED DOBERmanns, English bulls, scotties, cockers wires, pekes, pointers, setters. $5 to $20. Mixed, $1. Will trade. 524 N. Cicero-avenue.

20 TOY FOX TERRIERS SCOTTIES WIRES cockers, Spitz Collies, Poms., Bostons Poodles, Setters 9537 S. Western.

HUNTING DOGS—BROKEN, ENG. IR. SETters; Springs; Beagles; Toy Foxes; Chows; Wires; Bostons; others. 9401 S. Western-av.

SHEPS. FOX TERR. WIRES. SCOTTIES Cockers, Danes. Cheap. 2413 W. North-av.

WANTED—PUPPIES AND DOGS OF ALL breeds. 4701 N. Harlem nr. Lawrence.

BUILDING MATERIALS

Iron and Steel.

—BEAMS, ANGLES, STEEL SASH—NEW—and used. All sizes at guaranteed savings. Clonick Steel Co., 1475 S. State, Vic. 1475.

USED STRUCTURAL STEEL OF ALL TYPES and sizes. Reasonable. Regent 4465.

Lumber.

WRECKING
Residences—2100 and 2106 Calumet-av., formerly owned by Drake family. Lumber and materials for sale on premises. Cal. 6428.

Miscellaneous.

HOME OWNERS, BUILDERS — WATERproof your basement with Sika and enjoy a dry basement. The Sika Coating is applied on the inside of walls in white or colors. Work guar. Write or phone for inspection. Sika, Inc., 6038 N. Maplewood. Bri. 6858.

MUSICAL AND DRAMATIC.

LILLIAN GORDONI WANTS DANCERS, all ages, for stage production. Cal. 6700.

LILLIAN GORDONI WANTS VOCALIST for orchestra. Immed. Calumet 6979.

TYPEWRITERS AND SUPPLIES.

RENT A TYPEWRITER—STUDENT RATES. 1 mo. $2; 3 mos. $5. Del. 1843. 415 N. State.

TYPEWRITER, $9; ADDER, $27; MIMEOgraph, $19. Pruitt, 425 N. La Salle-st.

AUCTION SALES.

WILLIAMS, BARKER & SEVERN CO. — Furniture, carpets, general household goods. 229 South Wabash-av. General Auctioneers. TELEPHONE HARRISON 3777.

SITUATIONS WANTED—MEN.

Bookkeepers and Clerks.

BOOKKEEPING OR AUDITING—FULL OR part time; 15 years' experience. Walton grad. Age 36. Go anywhere. Normal 4766.

C. P. A.—FULL CHARGE; STATEMENTS taxes. $400. Address C 362. Tribune.

Accountants and Auditors.

ACCOUNTANT-AUDITOR.
Federal and state laws require accurate records be maintained on income, social security and sales tax. Books installed and supervised. All statements. Complete audit and tax service. Room 1725—77 W. Washington-st. Central 2691.

ACCOUNTANT—31. EDUCATED. 14 YRS. exp.; now in full charge; desires change; all stmts., taxes, ins., costs, credits; efficiency minded. Address C 193. Tribune.

ACCOUNTANT—BOOKS KEPT PART TIME; stmts.; all taxes. Low rates. Ardmore 1427.

ACCT.—PART TIME; WIDE EXP.; ALSO income, social sec. taxes. Drexel 0033.

ACCT.—PART TIME, 18 YRS. EXP., CERtified reports, taxes, audits. Dea. 7029.

ACCOUNTANT—JUNIOR. 3 YRS.' EXP. University graduate. Park Ridge 231M.

—ACCOUNTING SERVICE—PART TIME—Mansfield 6417. Austin 6116.

MY 20 YEARS' EXP. IS AVAILABLE—Supervising your acct., costs, taxes, preparing cert. reports; advice on labor laws. Consulting or monthly basis. Cen. 2765.

Executives and Managers.

. . CONTROLLER-OFFICE MANAGER . . 12 years' high grade diversified experience. University training. Supervise costs. Sales analysis—Budgets—Taxes—Systems. Address B 502, Tribune.

ACCT.-OFFICE SYSTEMATIZER — PART time; reasonable. Leonard. Wabash 5236.

Professions and Trades.

AUTO TRUCK BODY MAN—
Master mech. 37, marr., now empl. 20 yrs.' prac. exp.; all types bodies; expd. foreman, layout, estim. Desire pos. body mfr. or large trans. Co. Address C 124. Tribune.

BAKER—COMBINATION MAN, CAN WORK on Kaiser rolls. H. P. 10377.

BEAUTY OPERATOR—SELAN GRAD. NICE personality. Best ref. Mid. 4690.

CARPENTER—REPAIR, REMOD. ARCHES, plaster. Reas. prices. Free est. Jun. 6697.

CHEM.—EMPL.; DES. LAB. POS. MIDW. OR South; 2 yrs. exp. Address O 490. Tribune.

DENTAL MECH. — 15 YRS. ALL-ROUND exp. A-1 following. Address C 412. Tribune.

ENGINEER—LIC. AIR COND., STEAM, REfrig., maint. Address C 375. Tribune.

FACTORY SUPERINTENDENT—EXP. IN all phases of metal, gear and paper mfg., wants perm. pos. Finest refs., age 45. Also qualified to handle purchasing stock and service. Address G B 6. Tribune.

HAIR STYLIST—EXP. IN ALL PHASES of the work. Rogers Park 0137.

LINOLEUM AND CARPET LAYER—YNG man. 10 yrs.' exp. Kildare 2902.

MACHINIST—A1, ALSO TOOL LATHE. 16 yrs.' exp. ref. Address C 363. Tribune.

MECHANIC'S HELPER, CHINESE—SCHOOL grad., sm. sal., all around man. Vic. 4077.

MECH. DRAFTSMAN DESIGN LAYOUT—6 yr. exp. Lv. city. Address C 420. Tribune.

PAINT. PAPER CAL. ENAMELING—A-1 mech. 25 yrs. exp. Reasonable. Nev. 1443.

PAINT-PAPER, $2 ROOM UP. CALC. CEIL. $1 up; A-1 wk. Free est. Graceland 0113.

PAPER HANG., PAINT, CALCIM.—FIRST cls. work guaran.; stores, offc. Edg. 5281.

PRESSMAN—CYL. VERTICAL. M. S. 2 colors. Address C 384. Tribune.

TINSMITH—SHEET METAL WKR., 20 YRS.' exp. Benstein, 815 Bradley-pl., Apt. 2-A.

TOOL GRINDER—1ST CLASS, 12 YRS.' EX. All around machinist, accurate, fast; leav. town; exc. refs. H. Klum. Rav. 9478.

WDKR.—ALL AROUND, 39. SOME KNWLGE Pat'mkg., wdtng. Gd. refs. Address C378, Tribune.

WRITER—YOUNG, 24. AD MINDED. U. Journ. grad., 2 years in ed. dept. 3 dailies, seeks job where he can learn advertising sales promotion. Salary commission considered. Address G B 8. Tribune.

Clubs, Hotels, and Restaurants.

CHEF OR COOK — ALL AROUND, VERY tasty. Business builder, for cafe, restaurant or factory distr. Best exp. Bit. 8446.

COOK, CHAUF., HSMAN.—A-1; CITY REF.; own car; drive salesman. Shel. 8842.

HOTEL CLERK—12 YEARS' BUSINESS mgr. experience, La Salle business training; desires position as hotel clerk. Age 44. Address C 487. Tribune.

House Servants.

H'SEMAN, CHAUF., PERSONAL SERVANT —Trustworthy, congenial, widely traveled; sgl. man; to cultured couple or individual; lic. driver; good plain cook, orderly, neat, handle details. Know Fla., Cal.; A-1 refs.; give real service. Board and room, small salary. Rupp. Del. 0358. 1022 N. Dearborn.

BUT., GEN. HSWK.—TAKE CHARGE SML. fam.; dep.; ref.; Jap. Address C 392. Tribune.

CHAUFFEUR-HSEMAN.—WHITE; A-1 GENeral maint. man; gd. refs. Mulberry 1419.

Chauffeurs.

CHAUFFEUR—EMPLOYER DES. POS. FOR trusted fam. chauf.; for part., Cen. 3147.

CHAUF.—NEAT, HON., RELI.; LIC.; 14 yrs. exp.; serve, gard.; 5 city ref. Went. 1258.

CHAUF.—COL.; GARDENER, BUTL. 20 YRS. exp.; sgl.; free to trav.; best ref. Dre. 3693.

CHAUF.—WHITE SGLE.; 14 YRS.' EXP.; best refs. Superior 4908. Room 419.

CHAUFFEUR — EXPCD.; BUTLER-VALET-Gardner. N. Shore ref. Hansen. Ph. Rav. 9124.

CHAUFFEUR, BUTLER—WHITE, SINGLE. 38 yrs. old. Best refs. Ph. Ardmore 2915.

Stenographers, Typists, Etc.

STENO.—ALERT BEGINNER DESIR. POS. with real opp.; neat; sm. sal. Bou. 0967.

Situations Wanted with Investment

YOUNG MAN WISHES JOB—WILLING TO invest. Address C 388. Tribune.

Miscellaneous.

FARM BOY—20; HARD WORK'G STRONG, will exchange services for maintenance and small salary. Address C 316. Tribune.

YG. MAN SEEKS NIGHT WORK TO ENable him to study medicine days. Varied exp. Reliable, good worker. Spaulding 2275.

REPORTER, EDITOR—3½ YRS. EXP. ON daily, weekly; reas. salary. Wen. 5223.

WORK IN INSTITUTION OR HOSPITAL—Young man desires work. Phone Bit. 9843.

YNG. MAN 22; 4 YRS. EXP.; DES. OFFICE stockrm. or clerical work. Merrimac 7260.

WATCHMAN—RECEPT. ELEV. OPR. EXP. Best refs. Address C 198. Tribune.

MAN—33, MECH., WK., ASSEMB. INSPECtor. Sales, servicing; tools, car. Kil. 0818.

MAN 30, DES. ANY TYPE WORK WITH rel. orgz. Store exp. Edg. 4803, Apt. 41.

MAN—34, MARR., WITH CAR, DESIRES work full or part time. Refs. Hol. 2978.

MAN—24; GEN. OFF. EXP., DES. POS. with fut.; will trav. Address C 447. Tribune.

MAN—WITH 1½ T. TRUCK. FULL OR PT. time. Del. or what have you. Hum. 2790.

BOY — 20. MUST SUPPORT FAM. OF 6. Will do anything. Rockwell 7340.

SITUATIONS WANTED—WOMEN.

Bookkeepers and Clerks.

BILLER—BURROUGHS OPER., TYP., GEN. off. 10 yrs. bank exp. Edg. 4803, apt. 41.

BKKPR.—FULL CHARGE STENO CREDIT mgr. efficient, conscientious, pleasing personality. A1 references. Superior 7729.

BKPR.-TYPIST—A-1, ALL OFF. DET., 8 yrs. exp. refs.; P. B. X. swbd. Ked. 9546.

BKKPR. STENO.-SWTBD. GEN. OFFICE detail; full charge or asst. Lin. 6549.

COMPT. OPER. A1; ASSIST AUD'G & BKP. typ. exc.; ref.; age 23; exp. Rav. 6017.

COMPT. TYPIST AND SWITCHBOARD OPerator, 4 yrs experience. Tel. Pen. 7609.

FULL CHARGE BKKPR., TYPIST, BILLER. 10 yrs.' exp. Rel. Buc. 10129.

Executives and Managers.

COPYWRITING SEC. OR ASST. EDITOR—Exp. edit. and adv. agency, radio, mag., house organs, publicity, research on natl. and local accts. Address C 475. Tribune.

Professions and Trades.

LAYOUT APPRENTICE—COLL. GRAD.; 10 yrs.' secy. exp. Address C 438. Tribune.

Domestics and Cooks.

COOK AND BAKER—IN PRIVATE FAMILY; best references. Address C 351. Tribune.

COOK-HSKPR.—CAP. G. A. PRAC. PARTY. Bake; yrs.' exp.; $15. N. S. Buck. 4314.

COOK — GOOD, NEAT COL. GIRL; GOOD refs.; perm. job; $12. Atl. 0183.

COOK—1ST CLASS, AUSTRIAN; REAS. SAL. city or country; best refs. Drexel 8714.

COOK—REFINED, COL. MAID, THORCLY. exp. Best refs. Oak. 1580.

GEN. HOUSEWORK—COOKING; IRISH; 28; good wages; good refs. Mansfield 9384.

GIRL—CLEANING; ROOMING HOUSE OR sm. fam.; part time, morns. Div. 2634.

HSWK.—EXP., COL.; A-1 REF.; PLAIN cooking; stay or go. Went. 7453.

HSWK.—EXP. NEAT COL. GIRL; $8, CAR fare; no Sund.; half day Thurs. Wen. 8624.

HSWK.—NO CKG.; GO NITES; ALSO CARE child. 3 eves. wk. Address C 374. Tribune.

HSWK.—GEN. EXP. COOK. CAN SERVE. Col. No laund.; ref.; stay. Ken. 8794.

HSWK.—COMP. SWED. MDLAGD. WOMAN. Adults. City; ref. Fair. 6000. Apt. 515.

HSKPR.—MID.-AGED, GOOD COOK., REAS. salary. Best refs. Diversey 8782.

MAID—COL.; PLAIN COOK; NO LAUND.; whole, half days; adults; stay or go. Ken. 8417.

MAID—COL., EXPERIENCED. REFERences; small apt. Drexel 6814.

MAID, COOK, OR GENL. HOUSEWORK; furn. good refs. Town or country. Lin 9581.

MAID—COL. EXPERIENCED HOUSEWORK. ½ days. Englewood 6545.

MAID—EXP., COL.; GEN. HSWK.; GOOD ck.; adults; stay or go.; $8, $10. Dre. 7298.

NURSE—INFANT; FULL CHARGE; LIGHT hswk., cooking; $12-$15. Bitt. 2880.

Couples.

CPL.—COL., EXP. COOK, HOUSEMAN; GD. [illegible] take full charge. Atlantic 1107.

COUPLE — COL., CAPABLE, WIFE EXC. cook; man chauf. or butler. Best references. $125. Oak 1082.

CPL. — EXC. COOK, HSKPR., BUTLER, chau. Am., 30; 7 yrs. exp. $125 mo. Dor. 8434.

COUPLE—COL., RELI., WILLING TO TRAVel; gd. N. Shore ref. Greenleaf 3816.

CPLE.—RMG. HSE., HTL.; GD. REF.; REL mgr., hskp., hsm., hdy. Hyd. 7425, Apt. 103.

COUPLE—COL., YOUNG, EXP., COMP., trustworthy, reli. 7 yrs. 1 place. Boul. 6733.

Clubs, Hotels, and Restaurants.

WAITRESS—WANTS WORK IN LOOP TEA room or rest. Superior 1570, Rm. 414.

Housekeepers and Caretakers.

HSKPR.—REFINED LADY, 40, UNENCUMbered. Full charge motherless home or adults. Excellent references. Edg. 1921.

HSKPR.—EXP. GOOD COOK. EXC. REFS. Scandinavian. Gentile fam. pref. Pal. 3602.

Nurses and Governesses.

DIETICIAN—B. S. DEGREE, EXP. CHILdren's care. Prefer institution. Dor. 0141.

NURSE—NEW INFANTS; A SPECIALTY hospital training. Refs. Spaulding 7997.

NURSE-PRACT. OR HSKPR.—TO ELDER lady or invalid. Address C 390. Tribune.

NURSE—GER. WISH TO CARE FOR ELD lady. Dr.'s refs. Tel. Seeley 0415.

NURSE—PRACTICAL; MIDDLE AGE; EXP. REAS. PHONE LONGBEACH 9213.

NURSE-GOVERNESS—GERMAN; ALSO DO hskpg., cking.; reas.; best refs. Rad. 7811.

NURSE—CARE INVALID OR AGED. $14 WK. Ph. 9 to 2. Miss Doyle. Shel. 3950.

NURSE—PRAC., VERY CAP.; CARE ELD. invalid or cancer cases; $12. Buc. 5873.

NURSEMAID, $8 WK. STAY, MUST BE FREE 2 NITES WK. 5-11. DEAR. 6836.

TRAINED NURSE — HELP WITH WORK; good cook; refs. Amer. Call Nevada 2935.

Laundresses and Day Work.

GEN. HSWK. — CKG., WASHING, CLEANing. S. F. Margrey. Div. 4366.

LAUND., CLNG. EXP., A-1 SHIRT IRONer, fast wkr. Fri., Sat.; gd. ref. Dre. 2136.

LAUNDRS.—GOOD ON SHIRTS, CLEANING. Fast worker. $2, carfare. Atl. 1254.

LAUNDRS.—A1; GOOD ON THANKSGIVing cleaning; exp.; ref. Normal 2799.

Stenographers, Typists, Etc.

ADDRESSOGRAPH, GRAPHOTYPE OPERAtor. Files Clerk—Exp., neat. Plaza 0188.

BKKPR. STENO.—ALL OFF. DETAIL; EXcep. good wkr.; 8 yrs.' exp. Kedzie 0408.

BKKPR.-STENO.-SWBD.—3 YRS.' VARIED exp. Assist bkkpr.; capable; refs. Bel. 6495.

CREDIT—COLLECT. A1 STENO. 10 YRS. exp. Dun own accts. Age 26. Aus. 8336.

RECEPTIONIST—SECYL. EXP. PART OR full time; good educ. Juniper 8227.

SECY.-STENO.-BKPR.—CAPABLE, EXPORT and banking exp. Bit. 4404, Rm. 1208.

SECY.-STENO.-ASST. BKKPR. — DEPENDABLE, ACCURATE; EXPD. ROG. 8142.

SEC.-STENO.-SWBD., GEN. OFF. DETAIL 4 yrs. exp.; college educ. Greenleaf 5895.

SECRETARY-BKKPR. — EFFICIENT, RELIABLE; EXP. ALL OFF. DET. EDG. 7506.

SECY.-STENO.—ABOVE AVG. 10 YRS. EX. Temp. or permt. Reas. sal. Lakev. 5951.

SECY.-STENO.-ENGR.; WIDE EXP. INCL. machy., steel, elec.; pub. steno. Lak. 8098.

SECY.-STENO.—12 YRS.' EXCELLENT EXPER., INCL. LEGAL. SUNNYSIDE 9068.

STENO — BEGINNER, H. S. AND SECY. course grad.; neat, refined, willing worker, age 22; low salary expected. Euclid 2479.

STENO.-TYPIST—H. S. AND B. C. GRAD. Alert, neat. Two yrs. exp. Jun. 5241.

STENO.—VARIED EXP.; TEMP. OR PERM.; also statist. typing. Long. 8174, Apt. 311.

STENO.—A1; OFC. DETAIL; H. S. AND B. C. grad.; young beginner; refs. Gra. 2227.

STENO. — AMBITIOUS BEGINNER; NEAT, accurate, reliable; sm. start. sal. Bou. 0968.

STENO.—8 YRS. ALL OFFICE DETAIL, CApable, neat, alert, accurate. Arm. 3592.

STENO.-SECY.—ACC., ALERT; PLS. PERS., h. s. and bus. col. gr. Reas. sal. Arm. 8911.

STENO.—A1 ASST. BKKPR. SWBD. 8 YRS. incl. tech. exp. Adaptable. Alb. 8314.

STENO.—BEGINN.; H. S. AND B. C. GRAD. Alert, neat, accurate; reas. sal. Wen. 2227.

STENO.-TYPIST—AMB. BEGINNER; NEAT, rel.; sm. start. sal.; also sell. Aus. 8710.

STENO.-TYPIST—3 YRS.' INSURANCE AND auto exp.; young, capable. Rock. 4830.

TYPIST-BILLER-LIGHT STENO.-CASHIER-Swbd.; 2 yrs.' exp. Rep. 2506.

TYPIST—STATISTICAL, 10 YRS.' EXP., C. P. A. office, lite steno. Bit. 1559.

Miscellaneous.

AFTERNOON OFC. WORK WILL ENABLE me to complete my bus. coll. course. I can do bkkpg., typing, shthd., etc. Ran. 6927.

COMPANION, LGT. HSWK., COOKING — Young girl, care of eld. woman or invalid. Go, stay. Gd. refs. Address C 385. Tribune.

ASSIST. MGR., HOSTESS OR CHECKROOM Girl—Age 30. Div. 2289, Apt. 205.

COMP. TO LADY OR CPL., YG. LADY, GD. driver, trav. Ref. Bri. 1700, Apt. 607.

Nurses' Registries.

MALE, FEMALE NURSES—FURN. ANYwhere. Acme Reg., 2845 N. Burling. Wel. 5586.

HELP WANTED—MEN.

Stores and Offices.

CLERK—RATE, EXPERIENCED; FAMILIAR with eastern trucking, tariffs. ADDRESS O A 588, TRIBUNE.

CLERK—RETAIL STATIONERY STORE. Man 18 to 20. Must have selling exp. Refs. Gentile. $14 wk. Address C 379. Tribune.

OPERATOR—YOUNG MAN, EXP. INTERNAtional Business Mach. Age 20-30, h. schl. grad. So. Side. Address O X 334. Tribune.

USED AUTO PARTS AND GLASS MAN—Only those with several years' exp. need apply. Good salary. 1806 S. State.

Executives and Managers.

Public Address Equipment.
Merchandiser and sales executive. Experienced. Must have sufficient technical knowledge to suggest copper equipment. Old established company. Members of this organization know of this ad. Write giving exp. ADDRESS P K 376, TRIBUNE.

CREW MGR.—WITH CREW. GD. SALARY and overwrite. Address L J 538. Tribune.

WTD.—MGR. OR AGENT FOR 2 COMEDIans now broadcasting. Phone Dor. 8321.

Professions and Trades.

AUTOMOBILE AXLE AND FRAME MEchanic. Must be experienced on Bee Line equipment. Able to weld, have own hand tools. Steady work. Call Greenleaf 5244.

BAKER—ALL AROUND. FIGURE COSTS, production, etc. Take charge 6 man shop 90 miles from Chi. Start $50 weekly. Address P T 540. Tribune.

BUTCHER—EXPERIENCED, FOR SMALL meat mkt. in grocery store. Good future. 4124 Oakton-street, Niles Center, Illinois.

CANDY MAKER—EXPD ONLY; ONE WHO knows business from A to Z. Address P K 382. Tribune.

COOKS—EXP.; HIGH GRADE LINE OF pure preserves and jellies. State exp., age and salary exp. Address P M 137. Tribune.

CONCRETE BAR ESTIMATOR AND DEtailer for Michigan jobber. Experience necessary. Address G B 17. Tribune.

CUTTING PRESSMAN—ONLY MAN FAMILiar with converted Miehle presses need apply. Must have full knowledge of folding paper carton work on these presses. Address P M 168. Tribune.

DENTIST—YOUNG GENTILE, REAL OPportunity for association with north shore dentist. Write full particulars. ADDRESS H Y 91. TRIBUNE.

ENVELOPE ADJUSTER—EXPERIENCED ON Smithe, WRW and Rotary machines. Good future for right man. Address G B 41. Tribune.

FEEDER—MIEHLE PRINTING PRESS Only register feeder need apply. Address P M 169. Tribune.

FENDER MEN—ONLY EXP. NEED APPLY. Bring tools. 1844 W. Van Buren.

GLUE MACHINE OPERATOR—TO OPERATE Staude automatic folding and glueing machine. Address P M 170. Tribune.

HAIR STYLIST—EXPERT, AT LEAST 3 yrs.' exp. Rm. 304, 159 N. State.

IGNITION AND CARBURETOR MAN—EXP. Steady. Salary. 52 E. 20th-street.

INDUSTRIAL ENGINEER WANTED—UND. 30 years of age, training or experience in printing field helpful. Address G B 40. Tribune.

KNITTER—HAND AND POWER; EXPERIence pref. on Baby Shaker Sweaters. State age, exp. Address P B 323. Tribune.

MAT CUTTER—EXP. ON FRENCH AND covered mats. Address P B 322. Tribune.

MEN—EXPERIENCED IN THE COMMERcial making of full line of mayonnaise. State age, exp., and salary expected. Address P M 136. Tribune.

Photographer-Commercial.
Line copy and half tone; nonunion. Salary and possible bonus. State fully age, exper., refs. Address P S 143. Tribune.

PHOTO FINISHERS—MAN OR WOMAN EXperienced. Stafford Studios. Wheaton, Ill.

PLATE POLISHER AND PLASTER MAN—A-1. United Dental Lab., 30 W. Washing'n.

RADIO SERVICE MAN — EXPERIENCED; must have car. Apply 540 E. 47th-street.

SHOEMAKER — STEADY WORK. GOOD wage. Apply 6849 Stony Island.

SIGN PAINTER—ALL AROUND. PERM. wk. $25 wk. Address N M 336. Tribune.

SPRING MAKER ON MECH. SPRINGS; only exp. Alcott Mfg. Co., 2522 S. Western.

A1 COMBINATION AUTO MECHANIC AND body and fender man; able to take full charge. Address P T 544. Tribune.

Salesmen.

ADVERTISING MEN FOR PAGE CAMPAIGN in several central Illinois towns; former Mather men attention; unusual campaign selling readily, commission basis, no advances. Must have car, permanent, with national organization. Address G B 44. Tribune.

ADVERTISING SOLICITOR—MULTIGRAPHing, addressing, mailing, etc. Have following. Salary. Address P G 113. Tribune.

ADVERTISING AGENT—CAPABLE. FOReign language [Italian] newspaper. Salary and comm. Refs. req. 84 W. Harrison.

ADVERTISING SOLICITOR—FOR CATHOlic weekly. Yng. man. Comm. and small sal. Give ref. Address P G 111. Tribune.

ALUMINUM AND ZINC DIE CASTINGS Salesmen—Give full information as to qualifications and experience. Salary. L. M. Jones. P. O. Box 1925. Chicago, Ill.

AUTO SALESMEN—USED C. EXP.; GOOD closers; comm. Mr. Jacobson. 2700 Madison.

CANDY — SELL MRS. STEVENS CANDY Thanksgiving and Christmas pkgs. Comm. North, Mr. Pimperl, 486 Milwaukee. Can. 4910. South, Mr. Vogel, 3348 W. 66th-pl. Rep. 5497.

CANDY—BIG VARIETY OF FINE CANDIES Holiday packages. Supply guar. Comm. Godfrey, 220 West Chicago-avenue.

CANDY—SELL OUR LARGE HOLIDAY line; good comm. 2d fl. 212 W. Hubbard.

CEMETERY LOT SALESMEN—DR. FELIX of Decatur, Ill., will be at the Morrison Hotel, Sat. and Sun., Nov. 19 and 20, to interview experienced salesmen. Draw and commission.

CHILDREN'S DRESSES, INFANTS' WEAR Salesman—With established following dept. stores, specialty shops. Sal. and comm. Apply Sat. only. I. Arbelman, 327 W. Adams.

DRY CLEANING SALESMEN. REPUTABLE estab. Lib. comm. 1054 Bryn Mawr. 8 a. m.

FREIGHT SOLICITOR—CHICAGO-ST. LOUIS common carrier; our men know of ad. Must be producer. Salary and commission. Address O A 587. Tribune.

FURNITURE SALESMEN—EXCEPT. GOOD. Outsd. uphoist. With car. Draw. acct., 10% com. Plenty leads. Address P M 172. Tribune.

HOME APPLIANCE OPENING — LARGE percentage. Car. Address L J 541. Tribune.

LIQUOR SALESMAN — EXCLUSIVE DIStributor representing major distiller without competition; $50 per week minimum salary to man with following. Phone Lafayette 6810 for appointment.

RADIO SALES—SERVICE EXPER. GENtile. Gd. future for hard worker. Sal. and comm. S. W. S. Address P S 82. Tribune.

TAILORING SALESMAN WANTED—TO open accts. for cut, trim and make. Must have car to travel. Sal. and comm. Lake Shore Tailors, 600 Blue Island-avenue.

Immediate Opportunity
FOR CHICAGO MEN. ALSO FOR MEN LIVING IN ILLINOIS—INDIANA—WISCONSIN.
NEW, AMAZING PRODUCT THAT ENJOYS THE SAME POSITION IN ITS FIELD TODAY AS THE ELECTRIC LIGHT DID TO THE KEROSENE LAMP YEARS AGO.
Under our unique merchandising plan men who qualify will be set up in business for themselves and assisted in getting started successfully.
Under the co-operative plan branch dealers get phenomenal results, earnings as high as $20 daily.
Permanent; no investment necessary; no lean seasons. We can train any intelligent, clear thinkers, to sell this electric product and assure him of at least $40 commission his first week.
If you are wide awake and want a business that pays big earnings, investigate this unusual opportunity.
EMPLOYMENT DEPT., 9 A. M. TO 4 P. M.
203 N. Wabash-av., Rm. 618.

SOUTH SIDE MEN. NORTH SIDE MEN.
Large furniture company will place 5 men in their new account department, showing people an idea.
NOT SELLING MERCHANDISE.
Must be neat and capable of meeting the public. Experience in our line unnecessary. These are permanent positions with excellent future for those who make good. About $26 per week to start on our drawing account, bonus, and commission plan.
Apply in person to employment manager. 3318 LINCOLN-AV. 834 W. 63D-ST.

OPENINGS NOW
for ambitious men over 25. Active selling market. No previous experience in this field needed as we train qualified people in successful merchandising. Leads furnished, deals closed for you by experienced executives. Advance account and liberal commission. SEE MR. L. BLANK, 9:30 a. m. to 4 p. m. SUITE 425. 111 W. WASHINGTON-ST.

SOUND SYSTEM SALESMEN—WITH EXperience on sound equipment or school supplies who can sell the new low priced R.C.A. sound system to schools. Demonstrations made at the school. Must have car. City and country. Genuine opportunity; commission. See our display, 441 Lake Shore-drive. R. C. A. Victor Distributing Corporation.

NEW TRADE STIMULATOR—NEVER BEfore used; new idea in premiums; deal already tested and highly successful; live wire salesmen can make real comm.; men with premium and trade stimulator exp. preferred; exclusive territory for Chicago and 150 miles radius; interviews 10-11:30 a. m. and 2-3:30 p. m. Superior System Co., 325 N. Wells-st.

YOUNG MEN.
20-23 years, neat appearing, of good personality, capable of meeting public; good [illegible] facturer; salary and commission. Call Saturday only from 8:30 to 1. Room 302, 542 S. Dearborn-street.

REPRESENTATIVE FOR THE CHICAGO area is desired by concern specializing in Precision Screw Machine Products. Must be introduced into instrument, clock, watches industry. Commission. Write Specialty Screw Machine Products, Inc., 336 S. West End-avenue, Lancaster, Pennsylvania.

BOYS—GOOD APPEARING H. S. GRADS., over 18; to travel Iowa, Ill., Wis., Mo., Okla., Texas, on special circ. campaign in cars; excellent chance to learn permanent work, travel s. w. in winter. Unlimited percentage remuneration, draw. acct. Mr. Hopkins, 1104 S. Wabash, Room 80. 10 to 5.

YOUNG MEN
Between 21-25, with car, to develop single copy sales of magazine through boys. Straight salary. Part time to start. Call Van Buren 2516 for appointment.

MAINTENANCE MAN—FOR PERM. WORK in Evanston store. Must understand operation and care of various machines, and be able to make electrical, plumbing, carpentry and sheet metal repairs. Good salary. Apply giving details of past experience. Address P S 159. Tribune.

2 MEN—FOR INSURANCE SALES, WITH or without exp. The men selected will be given 3 weeks training. Must finance self for short period. Small salary and large comm. after training period. Apply M. J. Pankey & Co., 211 W. Wacker-drive.

SPECIALTY SALESMEN—EXP. WITH OFfice supply trade following; new company, selling low priced item all business firms will use; no competition. Liberal commission. Replies held confidentially. Address P X 120. Tribune.

SOUTH SIDE MEN.
Siding-roofing agents. Special percentage deal. Lowest base prices in city. Here's your opportunity to make big money. Phone Dorchester 1102 for appointment.

NEW BOOK AND MAGAZINE DEAL. OUR newest setup offering the greatest premium book proposition, sells on sight. We can prove that you can average $50 and more weekly comm. See Mr. Conners, Room 715, 188 W. Randolph-st.

CREW MANAGER.
Unusual opening for man with exp. who wants to connect with a new business with good earnings. Sal. and comm. See empl. mgr., 10 a. m. to 1 p. m. 2225 W. 39th-st.

MAN OR WOMAN—29-45, WELL-GROOMED, experienced listing delinquent accounts, to contact members only of doctor-owned organization. Small salary, bonus, advancement. Write fully. Address P S 144. Tribune.

MAN OR WOMAN—HIGH SCHOOL GRAD.; local references; who wants to make extra Xmas comm money; no charge for equipment or training. REALSILK HOSIERY MILLS, 1335 Railway Exchange Building.

SELL FOX HEAD BOTTLE BEER IN Metropolitan Chicago. ADVANCE EXPENSE account against liberal comm. Fox Head, Inc. 410 N. Jefferson-st. See Mr. Schmidt, 1:30 to 2:30 only.

ROUTE SALESMAN—A REPUTABLE NO Side laundry has an opening for a wide awake young man who is willing to work hard; good future assured; cash bond; salary and comm. Address P K 388. Tribune.

SALESMAN — EXPERIENCED TO SELL line of mattresses and studio couches as side line. Have Illinois, Iowa, and Wisconsin territories open. Commission basis. Address G C 10. Tribune.

SALESMAN WANTED—EXPERIENCED; TO handle line of high grade meat products on a commission basis. Excellent opportunity for right man. Give full particulars first letter. Address G B 50. Tribune.

SALESMEN—LARGE CORP. WILL PLACE [2] men over 30 in producing terr.; free to travel, with car. Financial adj. should net $65 up wkly. Comm. plus bonus. Trans. paid through ter. Mgr., 209, 343 S. Dearborn.

PACK-WAY PRECISION TOOL. BIG COMM. small dep. on sample. Direct, quick sales—profit on spot. Call 11-12, 2-4 today. 1054 Wilson-avenue.

Demonstration Salesmen
Cash every day: sell, demo. Waxbright prods.; comm. Ph. Hay. 1245. 3 to 5 p. m., for appt.

PREMIUM MEN HAVING 99C DEAL EXP. —New deal going big, no merchandise to carry, excellent commissions. Apply 10-11.30 and 2-3. 5th fl., 325 N. Wells.

FRONT MAN—EXP. EXCL. BIRD BRIC new terr.; lib. comm. if qualif. in 2 wks.; draw. acct.; radio leads furn. Mich. Home Improv. Co., 233 Portage-st., Kalamazoo, Mich.

WE NEED YOU—BEST COMM.; LET US show you Biggest Selling Novelty. Give us a minute of your time. Be convinced. Animated Playing Card Co., 205 W. Wacker, Suite 200.

SOLICITOR—INTR. MOT. FREIGHT. STATE det. exp., refs., sal., comm. desired. Will pay salary. Address P H 195. Tribune.

SALESMEN AND AGENTS — FOR NEW easy selling toy. Retail stores or homes. Attractive comm. Address P T 545. Tribune.

CANVASSERS—TO WORK WITH CLOSER for household appliance; salary. Apply 3653 N. Cicero-av.

YOUNG MEN—GOOD SALARY TO START plus bonus; dir. selling food products. Call 10 to 12. 208 W. Washington, Room 613.

FACT. REPS., JOBBERS, DLRS., SALESmen—Sell new auto product. Comm. Chicago Superior Prod. Co., 6041-49 Cottage Gr.

HELP WANTED—MEN.

Salesmen.

COLLEGE MEN—UNDER 24, READY FOR permanent work; free to travel to California and return. Apply 10 a. m., Circulation Dept., Mr. Burton, Suite 80, 1104 S. Wabash. Drawing acct., transportation furnished.

Agents.

BIG MONEY IN SELLING CHICAGO'S OUTstanding 5 lb. box of Chocolates, in schools, factories, homes, etc. Old Lorraine salespeople please note. Act now for holiday rush; comm. Lorraine Chocolate Co. 2815 W. Harrison-st. Van Buren 6349.

MEN WANTED FOR RAWLEIGH ROUTES of 800 families. Reliable hustler should make good earnings at start and increase rapidly. Write today. Rawleigh's, Dept. I. L. K-128-S. Freeport, Ill.

GO WEST! 3205 W. 15TH-ST. 22 HOLIDAY signs, 50c; sizes from 11x14 to 5¼x7 in.; pltry. signs, 45x18, 10c ea. Op. eve. Gardiner.

CHRISTMAS SIGNS AND GENERAL LINE, sell to merchants. Big money maker. Central Show Card Co., 655 S. Wells.

NEEDLE THREADER; BIG DEMAND; large profits. Address C 397. Tribune.

HOLIDAY STORE SIGNS—SELL ON SIGHT 25 costs you 5c. R. I. 183 N. Clark.

ROUTE MEN—NEW 5C SHOESTRING POtatoes. Alcatraz Foods. 3038 W. North-av.

Miscellaneous.

LAUNDRY DRIVERS—NO EXP. NECESsary; sal. Checker Laundry, 6349 Harper.

Employment Agencies.

COLLEGE GRADS. WITH major in accounting. Natl. org......$90
COLLEGE GRAD.—Age 25-32, shoe exp. in stock records, etc $135
3 Mach. Designers, $2,400 up
CERAMIC ENGINEER $1,800
PRODUCTION ENGR.. Stainless steel..$2,400
Window Trimmer.$18 Watchman .$15-$20
Hotel clerks.....Open Steam table $18
Hamburgermen $15 Dishwashers ...$10m.
GROCERY CLERKS..................$18-$20
GEAR CUTT.—Out of town wk. Forem.$1.25
W.S. Auto screw.85c Body Fender......$35
Radio service ....$30 Gas Station $65
THE 18TH SUCCESSFUL YEAR.
O'Shea 64 E. Jackson

3 JR. IND ENGINEERS ....$125-$175
Chief Dsgn. Eng. elec. stove...........$6,000
Sales Engr. steel, age 28-30...........$3,000
Plant Mgr. Choc., not candy...........$2,400
2 Direct Sales Mgrs., age 38-45.....$2,400
Inspector small parts und. 30..........$100
SEE MR. BARRETT.
REST. Mgr., with liq. exp.............$150
Bartender under 35, s. s. $30
PACKERS-WRAPPERS.
Dept. store, or mail order..........$18-$20
Preserve cook—factory wk...........Open
Mayonnaise maker—fact. wk.........Open.
Pickle process man....................Open.
Stockroom: grocery exp.................$22
Order picker: grocery exp...............$22
WABASH, 202 S. STATE.

3 CHOC. OR BON BON DIPPERS........$15
TIME STUDY, DIRECT MAIL EXP...$130
MIDGET FOR DEPT. STORE SHOW.....$65
4 Multigraph Oprs., $28 up
VERTICAL ASST., SO.; STEADY........$20
PACKER, DEPT. STORE EXP.........38c hr.
Polishers, Buffers, open.
Radio phasers.55-70c Radio testers .55-70c
RADIO CABINET PATCHERS............50c
Radio inspectors, solderers, wire men ..50c
Lic. Engineer-Watchman, nights........$27.50
CADILLAC, 14 E. JACKSON

Kluge, Vert. Press'n, 75c-90c
Lino Oprs., Sundays only, 12 hours....75c
Colts Feeder, Die Cutting................50c
Gordon Feeders, 50c. Sprayers, Open.
6 Punch Press, Days, Nights.
Licensed Hospital Engineer......$85, r. b. l.
Baker—Bench Work, Cakes $25
Cake Baker and Decorator, 3 days week.
Young Shipping Clerk, Col., hotel hsman $60
Hotel Nite Clerk, $40 r. Wirers, solderers.$18
All Trades, 16 West Jackson.

TRAVELING AUDITOR $175
WAREHOUSE STEEL SALES..........$250
3 MEAT SALES, full line.........$30-45 wk.
PAINT SALES, whol. and retail.....$25 plus
2 COLLEGE MEN single, sales type....$100
GENL. AUDITOR, large corporation ex.$150
WHOL. and RETAIL CREDIT MAN......$135
INSTALL. CREDIT-COLLEC. MAN.....$150
Glader Corp., 110 S. Dearborn

6 MULTIGRAPH OPRS...$25
3 PACKERS, MAIL ORDER EXPER....$18
PAINT SPRAYER, CARD MEN........$1 HR.
PAINTER, METAL PIPE EXPER.........80C
CARPENTERS, TRAILER, STEADY....50c
Photostat op.......$25 Cabinet makers....60c
HOTEL AND RESTAURANT HELP....Open
TRIANGLE, 23 E. JACKSON.

STOCK CLERK WHOLESALE LIQUOR EXP.
MACHINE HAND WOOD SASH, EXP.
Glazier ....70c J & L Turrett
H.S.Grad.—5'10" or over. S.W. factory.$15.40
Multicolor M. 24 Comb. Press Printer
S. O. Cook......$18 Col. Porters $10
Monarch, 166 W. Washington

Spanish Sales Corresp.
for export dept.; large mfr.............Open
Collection correspond., gentile..........$150
Chemist, die exper. pref.; yg.; up to....$150
Salary loan collector.....................$175
MULTIGRAPH OPER., H. S. GRAD..OPEN
Shipping clerk, under 30; 5 yrs.' exp..Open
UNITED, 209 S. STATE.

RECEPTIONIST, SALES TYPE $1,500
2 HOTEL CLERKS, age 40, nights..$40, r.
NIGHT JANITOR, hospital......$30, r., b., l.
S. O. sandw.......$15 Carver, stm. tbl. .$16
Bus boys .....$40, b. Dishwashers ..$10-$12
Hamburger ....$14 Filipinos $50
MAJESTIC, 23 E. JACKSON.

SALES MNGR., INTANGIBLES.....$10,000
Finance managers, sm. loan exp.....$3,000
Adv. ass't; good at corresp..........$1,200
Budget clerk, 25 yrs., loop...........$1,000
Salesman, acctg. exp...................open
2 Stenos., 22-25, snappy; loop...........$110
MOLENE PERSONNEL, 105 W. ADAMS.

PACKER, SWED..40c GLAZIER 60c
Typist-biller ....$15 Metal spinner.....60c
Auto painters....$30 Bread baker.......$30
Auto. mechans....$30 Cake baker......$35
Auto. sanders.....$18 Telephone solicitor.
BUSCH AGENCY, 184 W. WASHINGTON.

SHIPP'G-RECV'G CLERK—P. P. EXP. DEPT. store, M. O., or jewelry exp; und. 40, $110; recent U. grad., major marketing, $110; recent grad., lib. arts, $100; both Gentile; exceptional personality. OCCUPATIONAL, 310 S. MICHIGAN

SHEET METAL
CABINET WORKERS.
Factory boy .....$11 Gordon feeder ...30c
PROGRESSIVE, 220 S. STATE.

CHIEF MECH. ENGR., MILLING MACHINE.
Cost clerk, furniture mfg. exp. $108
Manager Women's R. T. W. Shop ......Open
Cost Accountant, Metal Trades $200
HARRISON PERSONNEL, 20 W. Jackson.

2 AUTO MECHANICS, SOUTH $25
Frame, axle man, Body, fender 60c
Col. Combination Floorman, 6 nites $18
Gas Station, $15; Colored Car Washer.
Chicago Garage Owners, 16 W. Jackson.

WIRERS ON PIN GAMES...............$18
SOLDERERS ON PIN GAMES $18
B. S. AUTO. SCREW—BAND SAW.
LOOP AGENCY, 36 S. STATE, R. 1310.

DRAFTSMAN—CONTOUR PEN EXP...$150
Structur. engrs.—Grad. computations.$165
Land Surveyor—Mexican exp.....$300-$400
AMER. ASSN. of ENGRS., 8 S. Michigan.

Industrial Copy Writer, $175
SALES ENGINEER, ELECTRICAL......$350
HARRISON PERSONNEL, 20 W. Jackson.

HOTEL COUPLE, HSMN., MAID, $70, APT.
Elev. boy, small, $60; bus boy, wait., $14.
Drug store porter, col., expd., $12, meals.
SHAY, 936 N. MICHIGAN-AVENUE.

CABINET MAKER, NOVELTY FURN..60C
Tavern porter ...$15 Fount. man $17
Gas attendant ...$18 Wind. wash. $2.50 da.
NO. SIDE CONSOLIDATED, 1001 Leland-av.

RATE CLERK, TRUCKING EXPER., $130.
Cab. mkr., disp. .60c Liquor clerk ...$18
S-H-A-Y, 30 W. WASHINGTON.

BUTCHER AND GROCERY CLERK.....$18
Cooks ....$25 Bus boys.........$12-$20
ATLAS EMPLOYMENT, 6250 S. Halsted.

2 COL. AUTO WASH., POLISHERS.....$15
Auto mechanic.$25 Gas attend't.......$18
AVAILABLE Auto, 343 S. Dearborn, R. 49.

COPY WRITER, INDST. ACCTS. $1,800
SHOES, MERCHNDISG., AGE 25-30.$1,800
CONSOLIDATED, 11TH FL., 209 S. STATE.

GAS ATTENDANT, 35-40, NORTH $18
Auto PAINTER $25 BODY Fender 60c
GEN. AUTOMOTIVE, 37 W. Jackson, R. 49.

OFFICE BOYS, H. S. HONORS, 17-18.
RELIANCE, 32 N. STATE.

TESTED PERSONNEL—310 S. MICHIGAN.
Salesman, flavoring extract, exp.; car.

ORDERLY, $40, R.B. THEATER DRMN.$15.
MORRELL AGENCY, 306 W. MADISON.

FACTORY JANITOR, WATCHMAN......$22
ROYAL, 184 W. WASH., 2D FL.

— PLATERS HLPR., WD. SHAPER HD. —
CERTIFIED, 30 N. WELLS-ST.

SPLTY. SALES—INTERV. TODAY....OPEN
Business Men's Cl. Hse., 209 S. State.

OFFC. BOYS, 17-18; OUTSTANDING....$65
FINANCIAL PERSONNEL, 111 W. Jackson.

COL. COOK-BUTLER, $60 R. B.; COL. BUTler-houseman, $10. P. B. Elite, 57 E. Oak.

Employment Service.

SALARIED POSITIONS—SEE OUR AD THIS column Sun., Wed. R. W. BIXBY, INC.

TRADE SCHOOLS—MEN.

GOV'T JOBS.
CLASSES, expert teachers. HOME COURSES, Gov't. exam open. Get copy, "THE TRUTH." Western Coaching, 37 W. Van Buren. Wab. 6522.

AIR CONDITIONING NEEDS TRAINED men. Day and evening classes. Thermo Air Conditioning Institute. 127 W. Hubbard-st.

WILL TRAIN RELIABLE MEN TO SERVice elec. refrigeration, air conditioning; spare time. Write Utilities Eng. Inst. 404 N. Wells.

BE A SWITCHBOARD RECEPTIONIST—Real plac. serv.; 9 days or eve. visit Am. School, Field's Annex, 24 N. Wabash. Cen. 6646.

LEARN WATCHMAKING—CATALOG FREE. CHICAGO SCHOOL, 155 N. CLARK-ST.

— LEARN WELDING — FREE BOOKLET — International Ins., 741 W. 70th. Vin. 6751.

GOVT. JR. ENGINEER EXAM., $2,000 year. Mondell Inst., 112 W. 42d, N. Y.

(Continued on following page.)

TRADE SCHOOLS—MEN.

(Continued from preceding page.)

MEN WANTED!
Learn at Allied Shops. Days-eves.
Tool and Die Making
MACHINISTS' TRADE, AUTOMATIC SCREW MACHINE.
Best equipped training shops in America. Empl. help. Call or write for FREE BOOK.
ALLIED SCREW MACHINE CO., INC., 609 W. Lake-st., Dept. T. Hay. 1136.

— LEARN A YEAR AROUND TRADE —
TOOL & DIE MAKING
Mach. Trade—Practical Shop Training. Call or write for new FREE booklet. National School of Mechanical Trades. 628 W. Lake-street. Monroe 2346.

JOBS—NOW!
For Body and Fender Men.
A few weeks prepare you—1 year to pay. Welding—Collision—Metal Finishing. Open Sunday. Greer Shops, 2024 Wabash.

"UNCLE SAM" 1939 JOBS—START $105-$175 month. Men—women. Prepare now for Chicago examinations. Common education usually sufficient. Full particular—list position, FREE. Write today. Franklin Institute, Dept. 114H, 360 N. Michigan.

— BE A MOLER TRAINED BARBER — Have a steady job. Learn days or evenings. Call, write or phone for new booklet.
MOLER COLLEGE,
177 N. STATE-ST. CENTRAL 6393.

FREIGHT TRAFFIC MEN IN DEMAND—Industries, transportation lines need trained men now. Empl. help. Visit 10 a.m. to 9 p.m. COLLEGE OF ADVANCED TRAFFIC, 830 S. Wells-st., Dept. C-48. Har. 8649.

U. S. JOBS. FORMER U. S. EXAMINER will help prepare for exams. Men, women, 18-50. Write Patterson or call at once. 77 W. Washington, Rm. 510. Frank. 9784.

AIR CONDITIONING.
Free pass to new shops and laboratories. Call, write or phone. Victory 8375. CHICAGO TECH., Dept. 21A, 118 E. 26th-st.

TRAIN FOR STEADY WORK
With shippers or transportation companies. FREIGHT TRAFFIC INSTITUTE, 176 W. Adams-st. Dept. T-66. State 2330.

EARN WHILE LEARNING—AUTO. MECH., body fender, prac. shop wk.; plenty jobs. Phone, call or write, day or evening. FEDERAL AUTO ENG., 2040 Washington.

HELP WANTED—WOMEN.

Stores and Offices.

DRESS SHOP SALESGIRL; EXP. NEC. Also alt's. 5512½ Belmont-av. Ave. 6969.

GIRL—25 TO 35, IN ADVERTISING DEPT. with supervisory experience in maintaining mailing lists, making, filing and handling Addressograph plates. Address P M 141, Tribune.

Notion's Manager
OPENING FOR DEPARTMENT MANAGER; PREFERABLY ONE WHO HAS HAD EXPERIENCE AS ASSISTANT BUYER. WRITE LETTER, STATING EXPERIENCE IN DETAIL, WITH NAMES AND ADDRESSES OF FORMER EMPLOYERS. GIVE AGE.
ADDRESS P S 160, TRIBUNE.

STENO.—GENTILE; SM. OFFICE, NORTH side; good scribe. Give full information and age. Address P X 577, Tribune.

TICKET WRITER—SHOE FACTORY EXPERIENCE. Address N M 192, Tribune.

Professions and Trades.

BEAUTY OPERATOR WITH 4 OR 5 YRS.' exp.; wages and commission. Forget-Me-Not Beauty Shop, 1645½ N. Damen-av.

BEAUTY OPERATOR—EXP. ALL AROUND girl. Oak Pk. follow. pref. Euclid 10441.

BEAUTY OPR.—TO TAKE CHARGE OF shop. 1 mo. free rent. Haymarket 1173.

BEAUTY OPERATOR—EXP. FINGER WAVER; $16.50 per week. Briargate 2820.

DANCING TEACHER—BALL RM. PERMANENT position, good pay. De Luxe Academy, 159 N. State-st., 4th flr.

FUR FINISHER—MUST BE EXPERIENCED. 209 S. State-st. Rm. 1402.

MARSHMALLOW BOAT PACKERS—DO NOT apply unless experienced. ADDRESS P P 412, TRIBUNE.

MILLINERY MAKER OR DESIGN.—EXPD. Train perm. position. Wilmette 1160.

NURSES — GRADUATES. APPLY NORTH Shore Health Resort. Winnetka 211.

OPERATORS [3]—MEN'S NECKWEAR; EXperienced only. Address C 395, Tribune.

SHIRT—EXPD. HAND MARKER. STEADY job. Apply at once. 5409 W. Lake-st.

SHIRT FOLDERS—EXP.; HAND LDRY.; also all around girls. 1205 Bryn Mawr.

—SILK LAMP SHADE MAKERS—EXP.— OFFENBERG CO., 2715 S. MICHIGAN.

Household Help.

COOK-HSWK.—WHT., EXP. NO LAUND.; stay; refs. $6-$8. Address P M 139, Tribune.

COUPLES — FOR ADVERTISMENTS FOR couples see separate subheading "Couples" immediately following this subclassification.

GEN. HSWK.—WH. COOK'G; EXP.; SMALL child. Own rm. Refs. $10. Hyde Park 1703.

GENERAL WORK—WHITE. 1 CHILD. $7. Refs. required. Briargate 0034.

GEN. HSWK.—WHITE, 18-25; CARE OF child 20 mos. Exp. Stay. Lake V. 0570.

GEN'L. HSWK.—WHT., 25-45, GENTILES, stay, $6. 6031 Navarre. New. 4032.

GEN. HSWK.—WH., 35; PLEASANT, CAPAble; good cook; own rm., $8. Bev. 8388.

GEN. HSWK.—WHITE. GO OR STAY. $5 week. 2611 N. Lawndale. 2d.

GIRL—WHITE, IN LATE 20'S, GEN. HSWK., cooking, serving; adults; own room and bath; good home; must have exp. and reference. Address P X 576, Tribune.

GIRL—WH. HSWK., PH. CALLS DR.'S HM. No ck. Adults. Stay. Ref. $7. Pul. 7644.

GIRL—GEN. HSWK.; EXP.; REFS. STAY nights. Fairfax 4190.

GIRL—WHITE, 20-30; GEN. HSWK.; NO ckg., no ldry.; stay. Hollycourt 3948.

GIRL—YNG.; WH.; EXP. GEN. HSWK.; 1 girl 13; sm. apt.; stay. Wellington 9871.

GIRL—WH., 18-35; ASST. WITH INF.; NO hswk.; lt. ldy.; stay. Takiff, Div. 10582.

GIRL—WH.; EXP. HSWK.; STAY OR GO; no children; lt. laun. $6-$7. Craw. 1084.

GIRL—WHT., LT. HSWK., NO COOK., NO laun. 5330 Greenwood, Apt. 1B. Pla. 5264.

GIRL—WH., GEN. HSWK., LT. LAUN., NO cook. Good home. Stay. Irving 6108.

GIRL—WH., NO WASH., NO SUN. WK.; OWN rm.; no chld. Mrs. Royce, 336 Park, Glencoe.

GIRL—WHITE, LIGHT HSWK., SMALL apartment. Stay. Independence 6770.

HOUSEKEEPER-COOK—WH., REFINED; 25-35; exp., cap. full charge 2 adults, 2 yng. schl. childn. No ldry. Pri. rm., bath. Refs. $45-$50 mo. 440 Aldine. Lake V. 1077.

MAID—HALF DAYS, INCLUDING SUNDAY. General housework with washing, no cooking; South Shore bungalow; have all electrical conveniences; 2 in family; $7; no meals. Write fully, giving experience and age. Address P B 324, Tribune.

MAID, WHT.—EXPER. GEN. HSWK., SMALL apt., pl. cooking, 3 in fam., no hvy. ldry., So., $10. Call Fri. betw. 9:30-11:30 a. m. only. Superior 7415.

MAID—2D., EXP., WHT., 20-35; LIKES childn., capable drive. Good pay. Own rm., bath. Refs. Gottlieb, 6833 Crandon. Mid.5383

MAID—WH.; YNG., REFINED; ASST. GEN. hswk.; serve; no hvy. laun.; asst. cookg. Child 3 yrs. Own rm., bath; $10. Mid. 4439.

NURSEMAID—WHITE; 25-35; EXP.; ASST. cooking; stay. $6-$7. Drexel 4455.

WOMAN—30-40, WHT., GEN. HSWK.-CKG., from 2 p. m.-7 p. m. Liv. in Garfield Pk. dis. Sal. $6 wk. Write. Address P T 539, Tribune.

THE TRIBUNE OFFERS SPECIAL LOW rates to persons advertising for positions. For further information stop at the Want Ad Office, Madison and Dearborn streets or in the lobby of Tribune Tower.

Couples.

WANTED—MARRIED COUPLE. MAN EXperienced butler and handy man; woman experienced maid and cook. By family of two living on Sheridan-rd. near Grace. Must be excellent character and reputation. References will be checked. Write, giving full particulars: Age, nationality, religion, former employers, etc. Don't call. Salary $90 a month and board. WM. C. HANKS, Representative, 1440 Addison-street.

Clubs, Hotels, and Restaurants.

ASSISTANT MANAGER—22-30. ACT AS receptionist and usher. Attractive, neat appearing. Night work. Apply Rickett's Restaurant, 2727 N. Clark-street.

— — EXPERT BAKERY WOMAN — — Baker of fine rolls, pies, cakes and cheese cakes. Must be the best. Apply after 11 a. m. Ricketts Restaurant, 2727 N. Clark-st.

WAITRESS AND CARVER, WITH FOUNtain exp. Apply 3361 West Madison-street.

— — —SODA FOUNTAIN GIRL— — — APPLY 757 E. 79TH-STREET.

Nurses' Registries.

SURGICAL NURSE MATURE, TO ASSIST Dr. in small hosp. out of city; undergrad. nurses 2 years' training. SHAY, 936 N. MICHIGAN-AVENUE.

Saleswomen.

CHRISTMAS CARDS—BOX OF 25 CARDS; cost 25c; sell at $1; lowest prices in Chicago; 17 marvelous val. 4339 W. Roosevelt.

CHRISTMAS CARDS — BIG COMMISSION. THE GROGAN CO., 122 S. Michigan.

REAL ESTATE SALESLADY—EXPERIenced; to sell new homes; commission basis. Must have car. Phone Mr. Glatt, Vincennes 6920, for appointment.

GIRL WANTED—IN LOOP; GENTILE; NOT over 25; sales experience in jewelry or gift shops. Must be good saleslady with fine personality. Address P K 588, Tribune.

HOUSE TO HOUSE CANVASSING—CAN USE 2 experienced saleswomen. $2 a day and commission. Orange Products Co., 224 W. Huron-st.

MATURE WOM.—NEAT, PLEAS. PERSONality; women's wear; lib. percentage exps. No exp. nec. Address P S 157, Tribune.

CHRISTIAN WOMAN — CONTACT PROT. church members only. Guar. inc., comm., bonus, future. Address P Y 325, Tribune.

HELP WANTED—WOMEN.

Saleswomen.

WHETHER EMPLOYED OR UNEMPLOYED —You can earn a very good income if you have a wide acquaintance in the district where you live. Can earn from $50 to $75 per week on a commission basis with this high grade silverware. 724 S. Wabash.

LADY BETWEEN 25-30 YRS. OLD WITH car to renew publisher's contracts. $3 per day to start plus car allowance. Will be trained to earn $25-$35 weekly on liberal comm. plan. Apply Mr. Broadhurst, Room 2113, 180 N. Michigan.

BIG COMMISSIONS.
Women over 30, sell hosiery, etc. No experience necessary. Part time permitted. Miss Rudd, 126 N. Wells.

Miscellaneous.

BRUNETTES—19-25, 5 FT. TO 5 FT. 2 IN. in slippers; 95 to 110 lbs., for waitress work. Experience unnecessary. Apply 9:30 a. m. CARDERS, 118 N. Dearborn.

DEMONSTRATORS—WOOD FIBRE FLOWers. State experience and give references. Address O A 590, Tribune.

DEMONSTRATOR—ATTRAC. WITH LONG bob; traveling; no canvassing. Salary. We train. Majestic Hotel, 11-3, Mrs. Burton.

MACHINE SEWING HOMEWORK — Straight seam, easy. 3312 N. Lincoln-av.

Employment Agencies.

SECRETARY-STENOGRAPHER, ATTR. $110
F. C. BOOKKEEPER, NEAT $100
SECRETARY, F. C. BOOKKEEPER $90
Folders, greeting cards...$14
SOLDERERS & ASSEMBLERS, EXPER. $17
COIL WINDERS, RADIO WORK $16
End ironers.......$17 Waitresses $12
Bindery girls......$14 Soda fount.........$15
Coil finishers.....$16 Counter girls......$12
Labelers ....$14 Cello. wrappers....$14
COMPTOM. OPER.-TYPIST, oppor. $70
TRIANGLE, 25 E. JACKSON.

STENO.-SECY., INSULATION EXP. $100
STENO.-SWITCHBD., detail work.......$18
STENOGRAPHER, South Side...........$18
SECY.-STENO., retail mdse. ofc.......Open
NATL. CASH REG. BKPR., mfg. exp.....$85
N. C. R. OPER.—credit-collec. exp.....$75
SKIP TRACER, South Side...............Open
Glader Corp., 110 S. Dearborn

3 BAKERY SALES GIRLS—SOUTH..$12-$14
2 Bakery Sales Girl—Polish $14
Institution Maid and Kitchen.......$35, r. b.
Hospital Kitchen Girl—Young........$25, r.b.l.
Cake Icer..........Open; Factory.............$11
Bindery, Glueing exp., S. S. Box, Open..40c
Waitress, hotel, d. r., $7.50. Fcty, exp. sewg.
All Trades, 16 West Jackson.

CORBOY CALVIN. 20 W. JACKSON
Sectys.—Loop and south side; good oppor.
Bkkpr. Steno.—Bldg. mgmt. exp., N.S. $25-$30
Payroll Clerk-Typ.—Some univ. exp.; N. S.
Elliott Fisher Bookkeeper-Biller; loop.
Remington Rand Bkkpr.; full charge; loop.
Gen'l Office—3 yrs. exp.; lite steno.; N.S..$90
University Educ.—Under 25 years. Prot.

GREETING CARD FOLDERS $14
TRANSFORMER FINISHERS, STEADY.$15
VOICE COIL WINDERS, SEVERAL.....$20
Grd. nurse, $50, R.B.L.| Waitresses ....$8-$12
Counter girls....$10 | Polish salesg...........$9
Fountain cook.....$14 | Cook inst..$25, R.B.L.
MAJESTIC, 25 E. JACKSON.

STENO., SALES EXP.: UNDER 25.......$90
2 GIRLS, PRINT. SHOP EXP. $13
RADIO GIRLS, ANY EXP. ....$35+
Coil winders ......$17 | Solderers $12
Bonbond dips......$15 | Calendar exp. ......Open
CADILLAC, 14 E. JACKSON

ZINSER PERSONNEL SERVICE—
Sales correspondent, South Side.
Comptometer operator, pay roll exp.
Full charge bkkpr., clothing mfg. exp.
140 South Dearborn-street, Room 1548.

SWITCHBD. TYPIST, HOSPITAL.........$55
CASHIER, DRUGS, COSMETICS.........$15
Waitresses .....$8-$12 | Fountain ....$12-$18
Coil winders ......33c | Hotel maids .....$45-$55
NO. SIDE CONSOLIDATED, 1001 Leland-av.

WAITRESSES.
Positively no money down. Pick your job. ALPHA EMPL., 330 W. VAN BUREN.

— — 4 FACTORY GIRLS, $11-$14 — — HOTEL MAIDS—No exper. nec...$30, r. b. RADIO SOLDERER. SALAD GIRL. MONARCH, 166 W. WASHINGTON-ST.

STENO.-ASST. BKKPR., SOUTH...........$18
Steno.-File Clerk, So. West $15
Bakery sales.......$15 6 Cashiers, mis....$12
S. SIDE CONSOLIDATED, 1105 E. 63d-st.

. PLAIN AND FANCY CANDY PACKERS . Coil winders ....40c | Factory girls ......$11 PROGRESSIVE, 220 S. STATE.

HTL. MDS., WH., CHICAGO EXP....$50-$57
F. C. bookkpr., 24 to 26............$22.50
Agence De Placement, 840 N. Michigan.

5 POW. MACH OPERS., SHIRT EXP....$14
3 A1 Coil Testers and Ironers.......38c hr.
LOOP AGENCY, 36 S. STATE, R. 1309.

ACCTS. REC. BKKPR.—GOOD AT FIGS.$80
Typist, dictaph., $80; Comptom..........$90
OCCUPATIONAL, 310 S. MICHIGAN.

WAITRESSES, $7-$9; GD. TIPS; CASHIER, nites, $15, meals. S. O. cook, $18. SHAY, 936 N. MICHIGAN-AVENUE.

WAITRESSES ....$12 | FNTN. GIRLS ...$15
COOK ....$12 | HOUSEWORK $12
WABASH, 202 S. STATE.

PRAC. NURSE.$40RB | INST. MATR...$25 RB
Inexp. waitress....$8 | Pol. htl. md...$30 RB
BUSCH AGENCY, 184 W. WASHINGTON.

CASHIER—R. E., TALL; S. S., $65 MO. S. S. Industrial, 1536 W. 63d-street.

TESTED PERSONNEL—310 S. MICHIGAN. Secy., 25-30, South [Gentile] $100

CELESTER M. HORTON, 310 S. MICHIGAN Industr. catalog work, expd., steno. pref.

PRINCIPLE EMP. 6355 BROADWAY. Cook. Maid.

MODERN HOTEL BUREAU, 879 N. STATE. Restaurant, Hotel, Institute Jobs.

STENO., 1 GIRL OFFICE. LOOP ......$80 REDFIELD PERSONNEL, 5 S. Wabash.

BKKPR.; PAYROLL CLK.; CASH CONTROL. HAHN-MARTIN. 7 S. DEARBORN-ST.

TRADE SCHOOLS—WOMEN.

LEARN BEAUTY CULTURE AT THE
MOLER COLLEGE
Step into the best positions. Easy terms. Day and evening classes. Call, write or phone for booklet.
177 N. STATE-ST. CEN. 6393.

— CHICAGO COMMERCIAL COLLEGE — Switchboard, live boards, key or plug, $1. Speedwriting, 100 words min., 6 to 8 weeks, including our typing course, $15, complete. Comptometry, $10. Legal, medical, dictation, individual instruction, day or evening; both sexes. Placement service. Visit, write or phone. 127 N. Dearborn. Fra. 4803.

LEARN DENTAL NURSING.
A fascinating vocation for smart modern women which assures steady well paid work. Day or eve. classes. Enter now. Conv. terms. CHICAGO SCHL. OF DENTAL ASSISTANTS, 64 E. Lake-st. Call or write for literature.

Century Business College.
Visit Chicago's Finest Business School, Secretarial, Comptometer, Switchboard, Typing, Dictaphone, Accounting. Individual instruction. Day or eve. Free placement. Catalog. 18TH FLR., 105 W. MADISON. FRA. 8478.

ATTRACTIVE GIRLS.
Excellent opportunity for those who qualify for fashion modeling. Size 12 to 18. Free placement service. VERA JANE STUDIO, 64 E. Jackson-blvd. Wabash 9332.

Hostess-Waitress Training.
Tea Rooms, Clubs, Hotels, Restaurants. NATIONAL HOSTESS-WAITRESS SCHOOL, 159 N. State [Studios 1123-24]. Dea. 5249.

— — — — MODELS IN DEMAND — — — — Style Shows, Dress Salons, Photo Posing. Free placement service. Low tuition. MALLON-FRIEL STUDIOS, 32 W. Randolph-st., 5th floor. Dea. 3106.

— — LEARN BEAUTY CULTURE OR — — Swedish massage. Placement service. SELAN'S SCHOOLS, 2744 Milwaukee-av. Spaulding 6616. 6404 S. Halsted. Normal 2500.

AMERICAN SCHOOL OF BEAUTY CULTURE will train you best. Live models. Easy terms. Low tuition. Day or evening. 159 N. State-st., 8th floor. Cent. 5446.

SEVERAL WOMEN TO TAKE UP HOTEL management. Train for hostess, apt. mgr., hskpr., clerk, inspectress. Free catalog. HOTEL EXTENSION DIV., 203 N. Wabash.

Position While Learning.
OUR 12 WK. NURSING COURSE, $35. Terms. Del-Har, 116 S. Michigan, 2-7 p. m.

INVESTIGATE OUR SPECIAL TERMS IN Swedish massage. Also free course. MELLQUIST, 177 N. STATE. RM. 402.

GIRLS—TAKE COMPTOMETER NOW. BIG demand. Visit! CHICAGO BUSINESS Coll., 190 N. State-street. Franklin 4122.

BEST TRAINING AT LOWEST COST— Chicago Academy of Beauty Culture, 37 SOUTH WABASH. STATE 4421.

LEARN BEAUTY CULTURE THE DISTINCtive Burnham way. Day and evening classes. 140 North State-st. Randolph 3355.

SPECIAL ADVANTAGES FOR GIRLS WHO register NOW for Beauty Culture class. MARINELLO, 108 N. STATE. STATE 5057.

HOTELS CALL FOR TRAINED WOMEN— Good pay; learn at home. Write Lewis Hotel Training Schools, Desk 749, Washington, D.C.

THE COLLEGE OF SWEDISH MASSAGE, 1603 W. WARREN-BLVD. SEELEY 6940.

NINA PARKER SCHOOL OF BEAUTY CULTURE, 64 W. Randolph. Franklin 2961.

HEIM BEAUTY SCHOOLS — COMPLETE course, $65. 6 E. Lake. 936 W. 63d-street.

— — LEARN FASHION MODELING — — JO KEITH, 14 W. Lake. Dea. 0134.

NATIONAL SCHOOL DENTAL NURSING— Visit day or eves. 10 W. Jackson-blvd.

WILFRED ACADEMY BEAUTY CULTURE, 9 W. Washington. State 5861.

HALE SCHOOL OF BEAUTY CULTURE, 162 North State-street. Central 5007.

MANICURE COURSE, INCL. TOOLS, $17.50. Allied Beauticians, 5 N. Wabash. Dea. 6818.

DRESSMAKING—MILLINERY SCHOOLS.

LEARN DRESS DESIGNING, DRESSMKNG., millinery or power machine, day or eve. Free Booklet "T." Master College, 400 S. State.

PRINTING MACHINERY AND SUPPLIES.

WANT LATEST MODEL, 10X15 KLUGE, at lowest cash price. Whitehall 6650.

LOST AND FOUND.

DOG—LOST—FEMALE COLLIE, TAN WITH white collar, taped ears; name "Sunny"; reward. Pen. 9405.

DOG—LOST—BEAGLE HOUND IN CRATE from rear of car on Southwest highway. Wed. a. m. Reward. Prospect 2815.

DOG—LOST—SILVER GRAY KEESHOUN [Reg.] 7530 Kenwood, November 8. Reward. Plaza 4622.

DOG—LOST—BLONDE PEKINGESE FEM., Nov. 13, 123d-Kean, Palos Park. Rew. Ced. 1424.

DOG—LOST—MALE SPITZ; LGT. MARK on back, ears streaked light tan. Answs. Jerry. Reward. Stw. 1256, after 6 p. m.

DOG—LOST—BRINDLE BOSTON TERRIER, Weds. Vicinity Lake Forest. Lame hind leg. Reward. Phone Lake Forest 145.

DOG—LOST—FEMALE, LONG BRN. FUR., from 2052 Jackson-bl. Rew. Canal 0461.

DOG—LOST—BOST. BULL; MALE; BISHOP-60th; rew. Sup. 8050, day; Rep. 8261, eve.

DOG—LOST—COLLIE FEM., TAN, BL. TIP, Nov. 4. 2660 Warren. Rew. Van. 8381.

DOG—LOST—SCOTTY, BLACK, VIC. LAWNdale-Addison. Child's pet. Rew. Jun. 6012.

DOG — LOST — 75TH-YATES; LONG WH. hair; name Nickie; rew. So. Shore 1572.

DOG—FOUND—BOSTON BULL FEMALE; brown and white. Call Albany 9302.

DOG—LOST—IRISH SETTER PUP, FEM.; Kenwood dist. Child's pet. Rew. Dre. 3233.

Eye Glasses with Handle
Lorgnette, lost, black enamel with diamond decorations. Nov. 16, Wed., in lge. dept. store in loop. Ret. to asst. mgr. Blackstone hotel. Suitable reward.

GLASSES—LOST—IN CASE, ON JACKSON exp. L. Wednesday. Rew. Sunnyside 0481.

LOCKET—LOST—GOLD, INIT.; AUTO SHOW Nov. 15. Keepsake. Rew. Bri. 0830.

MONEY—FOUND—IN LOOP; MONDAY AFTernoon. Address P Y 464, Tribune.

MUFF—LOST—LEOPARD CAT. KENNETH-Crawford on Fullerton. Rew. Bel. 6056.

PURSE—LOST—BLACK, ON OR OFF CENtral bus or Ir. Pk. car; money and keys. Reward, no questions asked. Juniper 7125.

PURSE — LOST — COIN, CONT. WATCH, keys, money. Broadway or Halsted cor. or Halsted-Division. Wed. eve. Rew. Lin. 1034.

PURSE—LOST—LADY'S BLACK, CONTAINing 3 rings, loop office, Nov. 8; reward $50. No questions. Wabash 1220.

WRISTWATCH LOST—THURS. MORN., NOV. 17, between Hyde Park-55th; monogram G. E. P.; Solvex movement; finder please call Mrs. Honchett, Dor. 8084. Reward.

WRISTWATCH—LOST—MAN'S, NOV. 13, N. side. Tavannes. Rew. Bernard, Del. 6622.

WRIST WATCH—LOST—LADY'S, NOV. 14, nr. Moody Institute. Reward. Div. 1570.

WRIST WATCH—LOST—MAN'S GOLD ENgraved. Bulova S. S. $10 rew. Ced. 0939.

$100 REWARD.
Dog lost: golden retriever, male: Oct. 25; no questions asked. Call Lake Forest 785.

PERSONAL.

NOTICE IS HEREBY GIVEN THAT THE partnership of G. Dwight Palmer and Eugene A. Stack d. b. a. Palmer & Stack at 5428 S. Halsted-street, Chicago, was dissolved by mutual consent on November 15, 1938, said G. Dwight Palmer continuing in said business and has assumed and agreed to pay all debts. G. Dwight Palmer, Eugene A. Stack.

NOT RESP.—DEBTS CONTR. BY ANY ONE other than ourselves after Nov. 17, 1938, on tavern bus. at 4068 Archer-av. FRED. MARIE ZYDECK.

JEAN: STILL WAITING FOR LAST SATurday nights call. Phone any time. What is wrong? E. P.

HAVE SOLD STORE AT 6016 IRVING PK.-rd. Not responsible for debts contracted by any one but myself. C. H. Klingel.

HAVE PURCHASED BARBER SHOP, 610 W. Lake; not responsible for debts contr. by any one but myself. W. J. Courier.

NOT RESPONS. FOR DEBTS CONTRACTED by any one but ourselves. Ricor Social and Athletic Club. M. Tranquilla, Secy.

NOT RESPONSIBLE FOR DEBTS CONtracted by anyone but myself after today. JOHN TOKARZ, 1361 Cleveland-av.

NOT RESP. FOR ANY DEBTS UNLESS contr. by myself only. E. M. Sigurniak.

DAD—COME HOME; ARE WITH YOU; BUS. o. k. MOM AND TED.

NOT RESP. FOR ANY DEBTS INCUR. BY any one but myself. Anthony M. Hanrahan.

NOT RESP. FOR ANY DEBTS CONTR. BY anyone but myself. Hubert McCurdy.

JIM: H. B. E., PLEASE WHERE ARE you? Write 517 Armitage. D. E.

NOT RESPONS. FOR DEBTS CONTRACTED by any one but myself. MATIS MAYERS.

E. D. L.—COMMUNICATE AT ONCE WITH your sick and heartbroken mother. DAD.

HOWARD—PLEASE COME HOME. EVERYthing okay. Dad ill. BUTCH.

RESPONSIBLE FOR MY OWN DEBTS only. Ted Meyer, 4631 Palmer-street.

LOUISE—I WANT TO MAKE GOOD. CALL me please. HENRY.

NOT RESP. FOR DEBTS CONTRACTED BY any one but myself. WILLIAM L. ABT.

TRAVEL.

Buses.

All American Bus Lines,
514 S. WABASH. Round Trip Fares.
Los Angeles, $52.75. New York, $17.95.
Free Meals. Wabash 8300.

FRANKLIN 0303.
BUS INFORMATION BUREAU. 215 NORTH STATE.

Automobiles.

BOTH READERS AND ADVERTISERS ARE urged to exercise caution in arranging automobile transportation with other individuals. References should be exchanged and carefully investigated.

FREE TRANSPORTATION.
To California for reliable drivers. I pay all car expense. See Mr. Lord, 82 W. Washington-st., Room 226, or phone Franklin 9780.

WILL PERMIT RESPONSIBLE PARTIES to drive 1938 Chevrolet to Miami, Florida, cost nominal. Hertz Drivurself Stations, 9 West Kinzie-street. Delaware 7272.

CALIF. OR SEATTLE—NEW CARS. DRIVE independently as your own or share half gas. Sanders, 28 W. Lake. Central 1078.

DRIVING N. Y. CITY—TAKE 3; SHARE expense. Refs. exchg. Yards 1836.

LEAVING TODAY FOR CALIF., CAN TAKE 2 or 3, share expense. Oak. 6771.

DRIVING TO MIAMI MONDAY—TAKE 2. Share exp. Phone Cedarcrest 6028.

'37 PLYMOUTH—LEAVE FOR SAN DIEGO Nov. 21; take 1, shr. exp. Ard. 3636.

DRIV. LOS ANGELES SOON — DODGE '38 sed., take 2-3; refs exch.Sup. 5544, R. 333.

DRIVING CALIF. IMMEDIATELY; TAKE 3-4 shr. exp. Triangle 1670.

DRIVING SEATTLE—TAKE 4. SHR. EXP. Refs. exch. L. Hart, Harr. 7582.

BUSINESS PERSONALS.

Guaranteed Permanent, $1.
Including trim, shampoo, set, and styling. Veg. hair tint, $1.25; MANICURE, 20c. Invigorating shampoo, set and styling, 30c. DE LEE, 30 W. Washington. Cen. 8225. Open Mon., Wed., and Fri. Evenings.

FREE MARCEL OR F. W. DAILY & MON., Wed. and Fri. eves.; free haircuts daily and Fri. eve.; free manic. daily and Wed. ev. Exp. supervision. 140 N. State, 5th floor

CROQUIGNOLE PERMANENT, INCLUDING shampoo, finger wave, rinse; guar.; $1.; Finger wave, 10c complete. HEIM, Loop, 6 E. Lake-st. Also South, 936 W. 63d-st.

OIL PERM., $1; MACHINELESS, $1.99; NO schl. Crystal, 5 S Wabash, R. 419. Dea.1872.

$3 STM., OIL PUSHUP PERMANENTS, $1. Free trim, set. Ruth's, 202 S.State.Web.4231

$3 STEAM OIL PERM., $1. DE MAE, 109 N. Dearborn, Dearborn 6888. [Not a schl.]

JEWELRY, DIAMONDS, OLD GOLD, ETC.

CASH FOR OLD GOLD,
DIAMONDS, JEWELRY, SILVER, GOLD TEETH, PAWN TICKETS, ETC.
MEMBER Chicago Association of Commerce.
Chicago Gold Smelting Co.,
37 S. WABASH-AVENUE, 3D FLOOR.

GENT'S THREE STONE RING, 3 BLUE White brilliant fine quality diamonds about 1.15 Ct. in attractive modern white gold ring.......................$90
Will submit for appraisal at no cost to you. LEVINSON'S LOAN BANK, 739 N. CLARK-ST.

PEARL NECKLACE. CONTAINS 99 pearls. Clasp set with 8 diamonds and large Star Sapphire. SPECIALLY PRICED $100.00
Diamonds, Pawn Tickets Bought for Cash. THE U. S. LOAN BANK, 10 N. CLARK-ST., 6TH FLOOR.

CASH IN DIAMONDS, OLD GOLD, WATCHES, DENTAL GOLD, PLATED ARTICLES. ROMACK GOLD REFINING CO., 7 W. MADISON AT STATE, R. 501, 5th flr.

— — 1 CT. DIAMOND, FINE QUALITY — — In lady's platinum ring with 6 dia.; $125. Diamonds, old gold, pawn tickets bought. 32 N. STATE, 11TH FL., Jewelers Exchange.

CASH FOR OLD AND DENTAL GOLD, STERling silver, watches, filled articles, bric-a-brac. Chicago Silver House, 108 W. North.

FREE APPRAISAL ON DIAMONDS AND jewelry—We also buy for cash. 9th floor. Chicago Diamond Exch., 32 N. State, R. 900.

DANCING SCHOOLS.

ALICE ARLINGTONS DE LUXE ACADEMY, Ball rm. dancing. One of America's finest 8 ONE HR. LESSONS, $2. 159 North State, 4th floor. Open Sundays.

LEARN TO DANCE IN PRIVATE.......$1. Latest smart steps. Open 1-11 and Sun. Ruth Lee, 2657 W. North-av. No appt. nec.

TEACH ANY ONE WITH 2 FEET—MEN, women any age; waltz, fox trot, $1 les., 6, $5. 36 W. Randolph, R. 601. Day, Sun.-11-11.

LEARN TO DANCE IN 5 LESSONS. Kilbourn Schl., 5413 Blackstone. Hyd. 1516.

LEARN TO DANCE CORRECTLY—PRIVATE less. Teresa Dolan, 1545 E. 63d. Hyd. 3080.

TO RENT—ROOMS—CENTRAL.

SINGLE RM. WITH PRIV. BATH, $7 UP. HOTEL DALTON, 1234 SOUTH WABASH.

Hotel Rooms.

Midland Hotel, 172 W. Adams
ALL RMS. PRIV. BATH OR SHOWER. Spec. wkly.-monthly rates to perm. guests.

TO RENT—ROOMS—SOUTH.

DREXEL, 4736—BEAU. ROOM, $4. ALSO twin bedroom, with sunparlor. Reas.

DREXEL-BLVD., 4710, 2D APT.—COMFORTable room; conn. bath; gentleman pref.

HARPER, 5844, 1ST FL.—4 RM.; 2 SINGLE beds. Very mod. Nr. I. C. surf. lines, bus.

CORNELL, 7820—LGE. COMF. RM. PRI. fam.; all tr. Reas. Reg. 1488 bef. noon.

EAST END, NR. PK.—SUNNY RM. QUIET loc. All trans. Priv. fam. Sou. 4094, days.

HYDE PARK BLVD., 1454—LARGE FRONT room with priv. bath; also small sgle. rm. adj. bath; reas.; half block I. C.

HYDE PARK-BLVD., 5488, HOTEL CECIL—Bright rooms, $5 wk.; showers; I. C., bus.

KENWOOD, 6325—CLEAN LIGHT RMS. $4.50 wk. Good Naborhood. All transp.

KENWOOD, 5519—$1 NIGHT, $2.50 WK. UP. Gd. trans.; new dec.; hotel ser.; spec. mo. rts..

NORMAL-BLVD., 6400—ENGLEWOOD 3700. NORWOOD HOTEL. New double inador bed; adjoining baths. All trans.; cafe; $6 wk. up. Also kit. apts.

LIVE AT THE "Y"
where you have all club facilities. Convenient to everything; I. C., bus and surface. Full 24 hour service. Single rooms, $4.50 to $6.50 weekly; double, $4 to $5.50. HYDE PARK Y. M. C. A., 1400 E. 53d-st. FAirfax 5300.

SOUTHLAND HOTEL.
UNDER NEW MANAGEMENT.
NEWLY DEC. AND FURN. THRUOUT.
At. 2501. 1330 E. Hyde Park-blvd.
$7 weekly up. $1.50 daily up.
All rooms with private bath and shower.
EXCELLENT TRANSPORTATION.

60TH-ST., W., 315 [PRINCETON]—ROOMS, furn. and hskpg. $3-$5 wk. Parking yard.

62D, E., 1154—UNIV. L. SRF.; CL. WRM. inspring.; $2.50-$3; dble., $3.50 up. Office.

WELL FURN. CLEAN RM. FOR 1-2. ADJ. bath, brkfst. opt. I. C., priv. Sag. 6013.

Hotel Rooms.

$5 week.
PARKLAND HOTEL [250 rms., 200 baths], offers comfortable, light, large, warm, modern rooms. Complete 24 hour service. 1550 E. 63d-street. At Jackson Park. All forms of transportation at door.

—THE ATMOSPHERE OF A FINE CLUB—
$6.00 wkly., $1.50 daily up.
350 new beau. furn. rms. and baths; comp. hotel service, cafe, garage, theater, shops. U. of C.; 10 min. to Loop; all transportation. MIRA-MAR HOTEL. 6220 WOODLAWN-AVENUE. PLAZA 1100.

— — — —CORNELL HOTEL— — — —
5510 Cornell-av. Fai. 5400.
Very large, modernistic arrangements, in-a-dor beds, private baths and showers. All hotel services. Quiet, congenial. 9 minutes to loop. I. C., bus or street cars.
$7.00 PER WEEK UP.

TO RENT—ROOMS—SOUTHWEST.

MARQUETTE, W., 2516—LG., LT. R.; NEW. dec.; adj. bath; gar. opt.; priv. family.

TO RENT—ROOMS—NORTH.

BEACON, 4415—ONE DOUBLE, ONE SINgle; empl. business girls. Long. 9419.

CEDAR-ST., E., 61—CANTERBURY HOUSE, comfortable, warm, sgl., dbl. rms., $5.50 to $8. Also furn. apt., $90. Walk to loop.

CLARK, 2545, 2D—ATTR. FRT. RM.; MOD. apt. bldg.; conn. bath; innerspg. Lin. 5790.

CLARK-ST., N., 2703, LEON HOTEL—MOD. Redecor. New beds. $3.50 up. Div. 9285.

HAMPDEN-COURT, 2728, 2D APT.—PLEAS. rm., nr. bath; Lin. pk. dist.; 15 min. to lp.

LAKESIDE, 919—LARGE, WELL FURN. room, adj. bath; suit. couple or share; priv. family; homelike; reas. Mrs. Gray.

LARRABEE-ST., 1508—CONVENIENT, MODern. economical. Y. M. C. A., Lincoln 2633.

MAGNOLIA, 5452—RM.; PRIV. FAMILY; good trans., sub. bkfst. incl.; gar.

MALDEN, 4637 — NICELY FURNISHED clean, quiet, warm residential rms., r. wtr., $3 up wk. Wilson express, bus, surface.

MONT CLARE HOTEL, 834 MONTROSE—Cln., cozy rms.; pri. baths; inador; compl. hotel serv.; swbd.; gd. trans. $4 up. Lon. 5667

RUSH, 721—DES. RM., NICELY FURN., walk. loop. Priv. fam. Glotfelty, Del. 1382.

— — — SHERIDAN-PLAZA HOTEL — — —
4607 SHERIDAN-RD. AT WILSON.
NEWLY DECORATED ROOMS.
Rooms with bath, mthy., $30; dly., $1.50 up.
CALL MR. WELLS. LON. 1900.

STATE PKWY., N., 1444—WELL FURN., lg., dbl. rs., $7 up; pr. bth. $12. Sg. $4 up.

SURF, 608—3D APT., NICELY FURN. RM., priv., gd. trans., $3.50 wk. Lake V. 4501.

WELLINGTON, 528—NEWLY FURN. LIGHT, warm room, adj. bath; pri. res. $6. Man.

QUIET ATTRACT. ROOMS—ALL CLUB FAcilities; sgl., $4.50 up; dbl., $3.25 up; L. bus, surface transp. Lincoln-Belmont Y. M. C. A., 3333 N. Marshfield-av. Bit. 3333.

$5 WEEK UP, DAILY $1.50.
ALL ROOMS WITH PRIVATE BATH. WINDALE HOTEL, 6019 Winthrop-avenue.

CASTLE HOTEL,
4826 Winthrop, 1 blk. Lawrence L. Lon. 0922. Rates: $1 day up; wkly., $4.50; newly dec.

COMF. SUNNY RM.—PRIV. FAM. GENTLEman pref. Nr. Thorndale L. Shel. 1644.

LGE. RM.—CATH. BUS. WOMAN PREF. USE mod. pri. hme.; 2 adults. L, bus. Sun. 1083.

OLD WORLD ATMOS.—STUDIO RMS.; NR. Loop; priv. bath. L'Aiglon, 22 E. Ontario.

HOTEL STORY, 2115 SEDGWICK—24 HR. switchboard service; beaut. rooms, $5 up.

Hotel Rooms.

CLARK, N., 2026. MOHAWK 3460.
NEW BLDG. OPP. LINCOLN PARK.
HOTEL CLAYTON.
300 MOD. ROOMS. BEAUTY REST BEDS.
$5 UP—PER WEEK—$5 UP.
FREE RADIO. 10 MIN. TO LOOP.
4943 KENMORE. LONGBEACH 4234.

HOTEL NORTHMERE.
Outside rooms; refurn., recarpeted, redec., every room with bath or shower; complete hotel serv. Argyle L. bus, surf. $5.50 wk. up.

FOSWYN ARMS HOTEL,
5240 Winthrop; clean, bright rooms, newly decorated with new furniture and carpet; tub and shower baths; 24 hr. switchboard. Excellent location for permanent guests.

BUENA OAKS HOTEL
4301 BROADWAY.
Ent. 940 Cullom. Redec., newly furnished. $4.50 week. In-a-dor beds. $1 per day.

$4 WEEK—NO HIGHER—$4
Clean, friendly, comfortable, plenty of heat. THE STRATFORD, 4131 SHERIDAN-RD.

. . $7—WEEKLY—$7 . .
Single room with bath. 24 hour service. Modern fireproof building. 5 MINUTES TO LOOP. SUPERIOR 4905.

BARRY BROADWAY HOTEL, $5 A WEEK. 3020 Broadway, Bit. 1600. Lg., newly dec., comfortable; 24 hour switchboard. Nr. lake and Linc. Pk. 20 min. loop. Surf., bus trans.

—HOTEL ST. REGIS, 516 N. CLARK— $5 single. $6 double weekly. Baths, shower, run. water; elev.; 24 hr. serv.

QUIET, REFINED RESID. BLDG., NEWLY furn.; outside rms.; priv. bths.; comp. serv. Reas. rates. 1447 Dearborn. Sup. 1570.

CLARK, N., 1015—HOTEL OLYMPIC; RMS. Priv. bath, free radio; $1.50 day; $5.50 wk.

— NORSTED HOTEL, 3750 BROADWAY — $4.50 per wk. up. New furn., carpet, dec.

TO RENT—ROOMS—NORTHWEST.

KOLMAR, N., 2824—LARGE WARM RM. for 1-2; pr. home. $3.50; ex. tr. Ave. 8685.

LUNA, N., 2911—ATTR. LIGHT RM. IN private, well heated bung.; 1 blk. trans.

IRVING PARK Y. M. C. A.
Residential section, yet convenient to business district. C. & N. W. R. R., bus, street car, transp.; 24 hr. service. Rates $4.50 to $7. 4251 Irving Park-blvd. Pens. 1070.

3029 LOGAN-BLVD. — LARGE SUNSHINY room; near excellent trans. Albany 0264.

TO RENT—ROOMS—WEST.

$4 TO $5 WEEKLY.
Newly decorated single rooms; 24 hr. service; all athletic privileges; surface and L. SEARS ROEBUCK Y. M. C. A., 820 S. KEDZIE. NEVADA 3800.

TO RENT—HOUSEKEEPING ROOMS.

South Side.

BLACKSTONE, 6030—1 RM. KIT. AND slpg. rms., run. wat., well furn., dec., $3 up.

COTTAGE GROVE, 6505 — 1-2 RM. APT., lg., dbl. rs., $7 up; pr. bth. $12. Sg. $4 up. [sic] slp. rm., newly dec., exc. trans. $3.50 up.

DORCHESTER, 6454—1-2-3 RMS., NEWLY dec.; elec. refs.; $5.50 to $9.50; all trans.

ELLIS, 3800—ATTR. 1-2-3 ROOMS, FURN., unfurn., $4 up. Frig., free gas, lt.; gd. trs.

ELLIS, 4557—2 RM. SUITE; PRIV. BATH, refr.; linen; gd. tran.; adults. $8 up.

GREENWOOD-AV., 6245—2 RM. LIGHT, clean; elec. refrig.; adults. $7.

KENWOOD, 6117—NICELY FURN. 2 FRT. 3 pch. refg., sps. att. Ph. calls; I. C., sur., L.

KENWOOD, 6149—COMPL. FURNISHED 1-2 rm. apts. $5 wk. up; adults; I. C., L. surf.

KIMBARK, 6414—2 LGE. RMS.; WELL fur.; el. ref.; quiet, clean. I. C., L. Adults.

LAKE PK., 3616—FRT. 1-2 RMS., EXTRA lg. Refg. Cln. Auto. ht. $5. 1 r. kit. $2.50

LAKE PARK, 4919—1-3-4 RM.; PRI. BA.; refrig., gas, linen, elec.; $5 up. All trans.

PRINCETON, 7416—2 FRT. RMS., NEW. dec., run wat., inner sprg. mattr., gd. tran.

WOODLAWN, 6131—DESIRABLE 1-2 RM. kit., $5-$7.50; 1 r. kit., ref., bath.$8-$8.50.

YALE, 6449—1-2 RMS., NICELY FURN., warm; exc. trans.; $3.50-$7; sleep. rm., $3.

TO RENT—HOUSEKEEPING ROOMS.

South Side.

47TH, E., 1115—3 R. KIT.; BATH, FRIG., $9; 1-2 rm. kits., $5-$6; warm, clean, quiet. 4145 Drexel-blvd., 1-2 rm. bath apts., $5-$7.

47TH-PL., E., 1355—NR. 48TH. DORchester, 2¼ rms., newly dec. Elec. refr.; priv. bath. $9 week. Atlantic 3829.

66TH-PLACE, 1501 E.—3 LARGE ROOMS. 1st floor; real kit.; porch; refr.; all trans.

62D, E., 1154—UNIV. L. SURF.; 2 LIGHT, nicely furn.; refrig.; pch.; reas. Offc. bell.

1-2 RM. KITNT.—NEW. DEC.; PRIV. BATH; adults; $6 up. 4404-06 Greenwood.

65TH, E., 909—CLN. NICE FURN. KITN., 1 r., $3.50; 2 r's., $5.50; also slp. r's., $3.

63D-ST., E., 922—COMP. FURN. 1-2-3 RM. apts.; spic-span; rollaway beds; $4.50 up.

69TH-ST., W., 623—1-2 RS.; CLEAN, COZY; el. ref.; in.-spring mat.; $4-$8. Nor. 1800.

346 E. 26TH-ST., 2D—2 RS.; PRIV. ENTR.; well furn., new. dec.; stm. ht. Rm. 1.

North Side.

ARGYLE, 930—NR. SHERIDAN; FRT. RM. for lgt. hskp., $4.50; sleep. rm., $3.50.

BARRY, 555—2 RMS. $7. 1 RM. KITNT. $5.50. Sleeping rms., $4. 24 hour swbd.

BARRY, 612 [3100 N.]—2 ROOM KITNT. apt.; clean, quiet; $6 up; adults only.

BEACON, 4700—2-3 RM. KIT. APTS.; FRT.; new. dec.; run. wat.; also slp. rms., Gd. tran.

BELDEN, 540—2-3 ROOM APTS., REAL kitch., linens, adults. Stm. ht. Prices reas.

BELLE PLAINE, 812—BSMT. 4 RM. APT., $8. Clean, dry, warm. Respectable adults.

BELMONT, 635, 2D—NICELY FURN. 2 RM kit.; light rms.; also single rm.; reas.

BROADWAY, 3142—LOVELY LG. 1-2 RM. front apts., new dec., $4; slpg. rms., $3.

BUENA, 712—1-2 RM. KITCH.-APTS.; elec. refrig.; also sleeping room.

CAMBRIDGE, 2827—NR. DIVERSEY, LINC. Pk., 1 and 2 rms. and slp. rms.; cln., $3 up.

CLARENDON, 4040—FRT. 2 RMS., INADOR. Frig., nicely furn., dec., adults. $7-$8.

CLARENDON-AV., 4718 — BEAU., LGE., lgt., newly furnished 1-2 rm. apts. $5.50 up

CLEVELAND-AV., 2033—2 LT. FRT. RMS.; Frig., nicely furn.; adult couple; ex. tr.

DAKIN, 1015—COMF. PULL. KITNT.; AMple baths-shwrs.; Sheridan exp.; $3.50-$6.

ELM, W., 56 [1150 N.]—OUTSIDE 2 RM. kit.; pri. porch; $7.50; newly dec.; adults.

FREMONT, N., 3728—ATTR. FRT. 1¼ RM. kit.; also side rms., $4.50; clean; adults.

GORDON-TERR., 901—2D; 2 BEAU. LGE. rms., refrig., full kit. Cor. Broadway.

KENMORE, 4011—DESIR. 2 ROOM LIGHT apt.; Frig.; $7-$7.50. Adults. Sheridan L.

KENMORE, 4021 — FRONT ROOM KITNT. 2d floor; refrig.; $5.50. For 1 or 2.

KENMORE, 4618—KENMORE APT. HOTEL. Kitcht's, $5-$6 week. Private bath, $7-$8.

KENMORE, 4145—2 CLEAN OUTSIDE AND 1 lge. frt. rm.; Frig.; adults; refs. $5-$7.

KENMORE, 4244—KITNT., LIVING RM., bdrm., pri. bath, frig., 2 rms., pr. bath, frig.

KENMORE, 4132—NEWLY DECORATED 2 rms., priv. bath; refrig.; $6.50 wk. and up.

LA SALLE, N., 1525—NR. LINC. PK., SGL.-dbl. hskpg. rms.; r. w.; maid serv. $2.50-$4.

LAWRENCE, 1056—1-2 RM. KIT. APTS.; slpg. rms.; new. dec.; exc. trans.; adults.

MAGNOLIA, 4441—COZY 1-2-3 RMS., NICEly furn., 2 beds, elec. refrig. All trans.

MAGNOLIA, 4532—LG. 1-2 FRONT RMS.; Frigid.; $4 up. All transportation.

SHEFFIELD, 3818—1 FRONT RM., KIT., nicely dec.-furn. Reas.; bus, L, surface.

SHERIDAN, 4900—LG. FRT. 2 RM. SUITE; shr. bth.; Frig.; porch; 3 closets; reas.

SHERIDAN, 4723—1-2 RM. KITS., NEWLY furn., $6 up; Frig.; tourists' maid service.

SHERIDAN, 4715—1 ROOM KIT. APTS., with or without pri. bath. Frig. Adults.

SHERIDAN-RD., 856—2 LGT. RMS., NICEly furnished; good trans.; $5 up.

WILSON, 816 — 2 LARGE, FRONT RMS., private porch; exc. tran.; $7. Rav. 9247.

UNUSUAL FRT. KIT.—NEW. FUR.; FRIG. $6 up; ex. tr. 4861 Winthrop, 4625 Malden.

West Side.

CERMAK, 4100—WARM, SUNNY 2 ROOM apts. Frigid. $7.50-$8.50. Priv. entrance.

FLOURNOY, 3320—ATTR. FURN. 2 RM. apt.; real kit.; steam, gas, elec.; adult. $7.

HAMLIN-AV., N., 346—2 RMS., REAL KIT., G. E. Adults. Hamlin Exp. L sta.

MADISON, 3443—FAC. PK. ATTR., LRG. 2 rm. apt., lg. slpg. rms. G.E. Pri. entrance

MAYPOLE, 3327—2 FRONT, LARGE, LIGHT housekeeping rooms, $7 week.

WASHINGTON-BLVD., 2147 — MODERN kitchenette apt., private bath, frig. $8.50.

WASHINGTON, 4351—LGE., LIGHT, CLEAN 1 r., $4.50-$5. Also slp. rs., $3.25. Linens.

BOARD AND LODGING.

South Side.

DORCHESTER, 5125—PRV. HME., TW. BDS. Frt. side rms. A1 meals; I.C. $8. Hyd. 3919

ELLIS, 5016—ATTR. LG. FRT. RM., 2-3; r. w., pri. home, exc. meals. Reas. Ken.1861.

MINERVA, 6509—WARM OUTSIDE RMS.; congenial surroundings; home table; all tr.

North Side.

BRIAR-PL., 732—FRONT RM., SUIT. 2; $8-$9. Also sgl. rm., exc. meals. Gra. 2238.

CEDAR, 66—SGLE. RM.; YNG. MAN; BEAU. home near Drake; excel. food. Del. 0489.

KENMORE, 5445—¼ BLK. SHERIDAN; desir., sgl. rm.; home cooking opt.; ex. trans.

LELAND, 911—ATTR., CLEAN, QUIET FR. rm.; pr. fam.; ex. home, food; $7; all tr.

DESIRABLE ROOMS, SUITABLE 1 OR 2 persons, 2 meals daily. PALAIS BROMPTON Hotel, 528 Brompton-place [3540 North, at Lake Shore-drive].

Northwest Side.

FAIRFIELD, 1447—LGE. FRT. RM. AND brd., $11; for 2; sgl. rms., $6-$7. Bru.8236

Convalescent Homes.

HOME FOR AGED AND INFIRM, MILD MENTAL AND CONVALESC. MID. 1605.

GRAD. NURSE HAS SELECT HOME FOR discriminating eld. people. Refs. Buc. 3034.

Children.

EXC. CARE 1 OR 2 CHILD., YD., NR. L, lake, schools; lge. rm. parents. Edg. 6403.

BEST CARE FOR CHILD — RESIDENCE; yard; desir., conven. loc. Ravenswd. 8967.

MOTHER'S CARE FOR CHILDREN; REASonable. 3626 W. 61st-st. Hem. 0059.

WANTED—TO RENT—ROOMS.

RM. & BREAK.—NORTH SIDE; PRI. FAM. Refs. exch. Address C 367, Tribune.

YNG. JAP. BUS. MAN DESIRES ROOM with sm. fam. Address C 472, Tribune.

YOUNG BUS. MAN DES. RM. IN APT. OR priv. home. Address P K 389, Tribune.

HOTELS AND APARTMENT HOTELS.

NEWEST FIREPROOF BUILDING NR. LOOP
MARK TWAIN HOTEL.
Every room equipped with radio, tub, shwr. $1.50 DAILY UP. Attractive wkly.-mthly. rates. Garage service. 111 W. DIVISION [AT CLARK]. LIN. 7110.

Enjoy New Modern Furn.
CASS HOTEL.
$7 weekly, $1.50 daily up. Private bath. 640 N. WABASH-AV.

$6 WEEKLY $6
Every room with private bath. Daily, $1.50 up, single; $2.50 up, double. HOTEL PERSHING, 6400 COTTAGE GROVE-AVENUE.

FROM $7 WK. $1.50 DAILY.
BREVOORT HOTEL
MADISON-ST., EAST OF LA SALLE.

THE MARQUETTE.
Near loop, 1-2 rm. kitchenette apts. At attractive daily, wkly. or mon. rates. 1211 N. LA SALLE. DIVERSEY 5400.

$4.50 PER WEEK UP. $1.50 DAILY.
1244 N. DEARBORN HOTEL
SWIM. POOL AND GYM FREE TO GUESTS. Unusual VALUES in this fine 300 rm. hotel.

SOUTH SHORE VIEW.
1 TO 4 ROOM KITCH. APTS. Completely Furnished and Serviced. RATES $65 UP. 7100 SOUTH SHORE-DRIVE. SOU. 8700.

CEDAR HOTEL.
Near loop. Newly furnished. $1.50 DAILY. $5.50 WEEKLY UP. 1118 NORTH STATE-STREET.

830 S. MICHIGAN HOTEL.
Live in this 7 story modern fireproof bldg. Walking distance from the Loop. $5.50 PER WEEK. $1.50 PER DAY.

Ardmore Apts. 5830 Kenmore
1-2 room apts. Nicely furnished rooms. Maid service. Good tran.-shopping. $35 up.

TOURAINE APT. HOTEL.
5625 Winthrop; 1-2-3 rm. apts., $42.50 up. All trans. 1 blk. from our door; 24 hr. serv.

— — — 1521 SHERWIN-AV. — — — 1½-2½ and 3 rms., $45-$85. Compl. service. Fine location. Mgr. on prem. Shel. 1536. Hogan & Farwell, Inc., Exclusive Agents.

— — — — BUENA PARK HOTEL — — — — 4145 Broadway. 350 newly furn. outside rooms, $5.50 week up; L, bus, st. car at dr.

WACKER HOTEL—NEW FIREPROOF BLDG. Outside rooms, private bath, $7 week up. 111 W. Huron-st., cor. Clark. Select clientele.

HOTEL LINCOLN—CORNER CLARK, LINcoln and Wells. 300 Outside Rooms.

CHELSEA HOTEL, 920 WILSON-AVENUE. Rooms as low as $5.50 wk. $1.50 per day.

STEVENS APTS.—MICHIGAN-AV. AT 8TH. FOR INFORMATION PHONE WAB. 4400.

PLAZA HOTEL — CLARK AND NORTH AT the park. Hotel rooms, $35 month.

SHORECREST HOTEL—420 WRIGHTWOOD. Kit. rms. and bath, ovlkg. lake. Div. 4800.

—1504 DEARBORN PARKWAY APTS.— 1-2 rm. apt. now available. Reas. rates.

HOTELS AND APARTMENT HOTELS.

GLADSTONE HOTEL
COMFORT. EXCELLENT MEALS. COURTEOUS SERVICE. Single rooms, running water, from $5 up. 2 room suites from $47.50 up. ALL TRANSPORTATION. 6200 KENWOOD-AV.

DEARBORN PLAZA
Kitchenette apts., $45 mo. and up.
Kit. Apts., $12.50 Wk. Up.
Rooms, $9 per week. Daily, $2.50. Newest 15 story building on the Gold Coast. Walking distance to the Loop. 1032 N. DEARBORN-ST. WHI. 6464.

WELLINGTON ARMS
2970 SHERIDAN-RD.
Smartly furnished 1 to 5 room kitchen apts., overlooking Lincoln Pk. and the lake; 15 minutes from the loop; furnished and unfurnished. Rates begin at $40 unfurn., $55 furn. Daily rates $2.50 up. Bit. 4600.

The Commonwealth
AT THE GATEWAY TO LINCOLN PARK. PINE GROVE AT DIVERSEY-PKWY. 250 newly furnished outside rooms. Unexcelled cuisine in our beautiful new dining room; barber and beauty shop; valet; garage. Reas rates. Phone Diversey 9805.

Montrose Beach Hotel
1-2-3 RM. APTS., $37.50 UP.
$2.50 up daily; $12.50 up weekly. Soundproof; elec. furn.; refrig., radio, coffee shop, garage; 24 HOUR HOTEL SERV. 925 Montrose-av. Bittersweet 7700.

NORTH PARK HOTEL,
CORNER OGDEN-AV. AT CLARK.
1, 2 and 3 room newly decorated and refurnished outside apts., overlooking Lincoln Park. Fully serviced; only 10 minutes to Loop. Reasonable rates. MOHAWK 3200.

APARTMENTS AND ROOMS TO SHARE.

BUS. SON-FATHER SHARE THEIR N. SIDE 2½ rm. apt. with Gentile young bus. man; nr. lake, all tr. Hol. 8105, 9 a. m.-1:30 p. m.

REFINED BUSINESS GIRLS WISH TO share apt. with girl; near north side; college preferred. Call Superior 4873, 9 to 6.

A COMPLETE ROOM APT. AND BOARD service. Chicago Room Registry. Dea. 2713.

BUS. GIRL SH. BEAU. FURN. 3 RM. APT., same or teacher; I. C. Oak. 0754 aft. 7 p.m.

603 WELLINGTON—2 ATTR. BEDRMS. for 2 yng. ladies; share apt. same; $5.

SHARE LG. SUNNY APT.—WITH GIRLS, couple, or adult fam. 4246 Washington. 2d.

LADY SHARE REAL HOME WITH PIANO, 1 or 2 girls, $7 wk. with meals. Edg. 4110.

TO RENT—HOUSES.

South Side.

5 ROOM BRICK BUNGALOW—SLEEPING porch, A1 condition. Garage; $45. Immed. possession. 7623 S. Michigan-avenue.

Northwest Side.

$40—5 RM. HOME; H. W. HT.; GAR.; BBK. MILLS. 7610 Grand-av. Mer. 6000.

Suburban—South.

14815 S. HALSTED, HARVEY—8 RM. STUCco residence, $40; furnace, garage; now vacant. Robert B. Malone, Harrison 2022.

Suburban—North.

HOUSES—FURN., UNFURN.—NO. SHORE. MRS. FULLER & WM. PICKARD. University 7444. Winnetka 3603.

Suburban—Northwest.

BRICK BUNG., 5 RMS., STM., GAR., 80X 192. On hwy. Norwood Pk. $45. Kil. 3361.

Suburban—West.

BUNGALOW FOR RENT.
5 and 6 rm. brick, near L transp. WM. ZELOSKY CO., near Westchester "L" sta. Open every day. Ph. Maywood 8085.

TO RENT—FURNISHED HOUSES.

BEAU. FURN., EASILY HTD., CARPETED 7 rm. Col hme.; 2 pchs. Park Rdg. 1195R.

MOD. 5 RM. HOUSE IN LINCOLNSHIRE—H. W. ht., shwr., elec. ref. $25. Reg. 1242.

6 ROOMS, GAR., HEAT., GAS, ELEC., SUIT. couple. Owner retains 2 rms. Bev. 3148.

TO RENT—APARTMENTS—GENERAL.

MODERN APTS.—2 TO 9 ROOMS; CHICAGO and sub.; choice loc. $35 up. Cen. 3338.

TO RENT—APARTMENTS—SOUTH.

General List.

5519 KENWOOD—2 TO 5 RMS. NEWLY dec., good trans., free gas, light refrig., $18 to $40. Hotel service.

3702 LAKE PARK—UNFURN. AND FURN. 2-3-4 rm. stm. htd. apts. Frig. $25 up.

One, Two, and Three Rooms.

2101 E. 67TH-STREET.
Light and attrac. 2 room apts., overlooking Jackson park; free gas; decor. to suit. I. C., bus, and surf. tran., $30 up. Mrs. Miller, Plaza 3630.

3 RMS.—NEW BLDG.
4509 Lake Park-av. This apt. can be had furnished if desired. Nr. I. C. Free gas. Agent on prem. Mrs. Fletcher. Ken. 7933.

1-2-3 Rm. Apts., $25 Up.
4721 Ellis-av. Cross ventilation; near bus, I. C., surface. Manager on premises.

1 RM. KITCHENETTE, $30.
1248 E. 79th-st.; 1 blk. I. C.; free gas, refr., shower, inador; 2 rms., $35. Sag. 9800.

— — — — BEVERLY HILLS — — — — 1742 W. 95TH-STREET. 1½ and 3 room kitchenette apts. Free gas; near all transportation. Reasonable rental.

3 RMS. IN KENWOOD; GAS, LT., HEAT. $25 mo. Surf., L, I. C. 1217-19 E. 44th-pl.

5339 COTTAGE GROVE—3 RM.; OPP. PK.; stm.; free gas, elec. refg.; $32.50; gentiles.

5304 KENWOOD—2 ROOMS. REASONABLE. Agent, 5317 Kimbark-avenue.

7836 SO. SHORE-DR.—1½ RMS.; CANV. walls, free elec. refr., gas, lt. Rent $32.50.

Four, Five, Six Rooms, and Larger.

8259 INGLESIDE.
4 rooms; newly equipped and decorated. Highly desirable location; 2 blks. I. C. Unusual value. Account lessee transferred out of city. Radcliff 2417.

S. E. COR. 64TH AND PARNELL—5 RMS. Stm. heat, refrig.; $35-$37.50. See Janitor or Shanklin & Co., 111 W. Washington-st. Franklin 5034.

SPECIAL CONSIDERATION TO QUICK renters—Mod. 4 rms.; free refrig.; inador; ½ blk. to R. I., surf., L. 6626 Yale-av. See janitor or McClun, 217 W. 63d-street.

See This Beautiful Apt.
5555 Ingleside-av., 2d; 4 rms.; nr. U. of C. Inador, sunp.; refr. Orr Realty, 1315 E. 53d.

WOODLAWN ARMS—ATTRACTIVE, LGE., lgt., mod. 5 rms., nr. pk., schls. Reas. $65-$75. Av. now. 5046 Woodlawn. Ken.4209.

SUBLEASE 4 VERY LARGE RMS.—TILE bath, shower, new stove; 4 large closets; free refr. 2533 E. 73d-st., 1st. Sag. 2540.

701 E. 90TH-ST.—4 RMS., REDEC.; REFR., inador; blk. surf., I. C., pk., schl. Ste.1919

5 RM. MOD. APT.—VERY DESIRABLE. 6207 Kimbark, 2d fl. $50. Ph. Dor. 7905.

8 SHORE, NR. I. C.—4 RMS.; HTD.; SLEEP. porch; shwr.; bargain; adults. Dor. 2418.

5331 LAKE PARK—5 MODERN RMS. Frig., new table top stove. Very reas.

5328 GREENWOOD—SUBL. BEAU. MOD. 4 rm. apt., dble. inador. $42.50. Mid. 1244.

6054 STONY ISLAND—4 RMS., BEDRM., 2 inadors; elec. refrig.; I. C., L, bus. $40.

8131 EVANS—2D; 5 RMS., TILE BATH. $60, incl. gar.; subl. to May 1. Tri. 5563.

— — — 6202 EBERHART-AVENUE — — — 5 rooms, $40.00.

TO RENT—APARTMENTS—SOUTHWEST.

Four, Five, Six Rooms, and Larger.

6 RMS.—SUN PAR., STM. HT., ENCL. PCH. Good trans. Reas. 2734 W. 24th-st.

TO RENT—APARTMENTS—NORTH.

General List.

1400 LAKE SHORE-DRIVE.
2 TO 6 ROOMS.
Chicago's finest apartment house kitchens; stainless steel sinks, porcelain cabinets, glass walls, new refrigerators and stoves; all in one glorious assembly, done in pastel colors as your might dream about. Gas, electricity, and refrigeration free.
VERY MODERATE RENTALS.
We invite your inspection of these tastefully appointed modern apartments.
Elmer A. Claar & Co., Agents.
WHITEHALL 4180.

— — — WELLINGTON MANOR — — — Beautiful garden court; modern 3-4 rms.; new. dec.; $37.50-$45. Jan., 3024 N. Halsted.

One, Two, and Three Rooms.

2½ ROOM BEDRM. APT.—MODERN BLDG.; reasonable rental. 641 Roscoe-street.

3 RMS.—ENCL. PCH.; STEAM, GAS, LGT., Frig. free. $36. Adults. 1445 Belle Plaine.

SACRIF.—MUT LV CITY. 2½ RMS. SHWR. All mod. Wing, 926 Ainslie. Ard. 4656.

SUBLET 2 RMS., 1ST FL.—NEW. STOVE, good trans. Conc. 4428 N. Seeley; janitor.

1¼ RMS., ATTR. FURN. KIT. APT.; NEAR N. S.; walk loop; $60. 845 N. Michigan.

712 BRIAR-PLACE—$35; 3 RMS.; REFRIG.; steam; exc. trans.; 2 blks. Lincoln park.

1100 N. LA SALLE—1-1¼ RMS., $35 UP; 24 hour switchboard. Diversey 5320.

TO RENT—APARTMENTS—NORTH.

One, Two, and Three Rooms.

NEW BUILDING.
JUST COMPLETED.
1½-2-2½-3-3½.
LATEST MODERN EQUIPMENT.
5040 KENMORE
UNFURNISHED.
8 STORY FIREPROOF.
All 2½, 3 and 3½ rooms are bedroom apts. PARQUET FLOORS; NEEDLE SHOWERS.
RENTALS $42.50 AND UP.
Agent on premises. Phone Longbeach 1582. OPEN EVENINGS AND SUNDAY.

LIVING ROOM—INADOR BED. BEDROOM-kitchenette apt. ....$60 415 FULLERTON-PKWY. Peter F. Reynolds. Lin. 1518

NEWLY DEC. 2 R. APT.—WITH AND WITHout bedrooms; tile baths, canvased walls, ample closets; exc. trans. 7100 Sheridan-rd.

— — — — 2349 DEVON-AV. — — — — 2 room kitchenette apartment; free gas and refrigeration; well kept building.

— — 2 RMS., KITNT., ONLY $37.50 — — Canvased walls, newly dec., free gas, modern bldg. 552 Deming-pl., ½ blk. W. Clark.

Four, Five, Six Rooms, and Larger.

REAL VALUE ON DRIVE.
5 rm. efficiency apt. with spacious rms. in unusual arrangement. Ample closets. Nice view of park and lake. Very attractive rental for December 1 occupancy. 3520 LAKE SHORE-DRIVE.

— — 2335 COMMONWEALTH-AVENUE. — — A 4 and a 6 room, 2 bath apt., $80-$125; in Lincoln Park; elevator bldg.; exc. trans. 411 BRIAR-PLACE. 7 room apt.; 3 master baths; wood burning fireplace; light and airy; 3d floor, $125. WILLOUGHBY & CO. CENTRAL 5050.

3800
LAKE SHORE-DRIVE.
Ideal 6 to 8 rm. apts. Reasonable rentals. See Mgr. on premises or call Lake V. 3830.

6219 N. WASHTENAW-AV.
5 large, beau. rooms; arched openings; tile bath; canvased walls; enclosed rear porch; $60; good transportation. Longbeach 8833.

4880 SHERIDAN-ROAD.
High grade corner 6 room apt.; 2 baths; large living rom; G. E. refrig.; near lake, bus, L and surface; $75. Longbeach 8833.

$75 PER MONTH.
Extra large 4 rm. apt. with 5 rm. efficiency. Rms. in perfect arrangement. 3520 LAKE SHORE-DRIVE.

BARGAIN—SUBLEASE.
3920 LAKE SHORE-DRIVE.
8 rooms, 3½ baths, 2 yr. lease. DRASTIC REDUCTION. SUPERIOR 0960.

HAVE PURCHASED HOME AND MUST sublease at great sacrifice my beautiful 6 rooms, 2 baths; free rent to Dec. 1, 1909 Farwell-av. Mr. Hanauer. Ran. 2738.

$130 APT. FOR $75 AND NOVEMBER rent free; have bought a home and must sublet my beaut. 7 rm., 3 bath apt. 6130 N. Mozart. Phone Hanauer, Randolph 2737.

6 ROOMS, 2 BATHS.
Large, lgt. rms.; tile kitchen, bath; in 3 apt. building; restricted. 2054 Morse.

10 ROOMS, 3 BATHS.
1367 N. STATE-PKWY.
Waller & Beckwith Realty. Lake View 6480.

S. W. COR. CLEVELAND AND FULLERton—4-6 rms. Newly dec. Nr. Lincoln Pk. Reas. See janitor or Shanklin & Co., 111 W. Washington-street. Franklin 5034.

1372 GREENLEAF — VERY DESIRABLE 4 large rms.; well arranged; exc. val. at $50. Near lake and L. Restricted. See janitor.

4 LIGHT RS.—2 BEDRMS.; WILL DECOR. thruout; table top gas range; auto. heater; $25; Belmont L; 2d. 3241 Sheffield.

6 ROOM, 2 BATHS AND SHOWER STALL, canvased walls, tile kitchen, ample closets; all outside rms.; $87.50 inc. gar. 2640 Fargo.

— — — — 6434 N. OAKLEY — — — — 5 room, attractive, modern apt. Sleeping porch, garage, $60. 3 apt. bldg.

5 MODERN RMS., QUIET LOC.; SUN PAR.; slpg. pch. East of Sheridan. 1 block lake. Barg. at $60. 843 Gunnison-st. [4850 N.].

LUNT-AV. 1628—4 RMS.; 2 BLKS. TO L; Craftex walls; fireplace; redecorate to suit. Inq. jan. or call Fra. 0353.

1609 BYRON—5 ROOMS, $47.50. MODERN 6 apt. bldg. Newly decor. Div. 9500.

4 ATTR. RMS.—SUN PAR., ENCLOS. POR.; near Berwyn L, 5325 Kenmore. Rog. 6360.

2043 BIRCHWOOD, 2D FLR.—5 RMS., SUN parl., slp. porch, tile bath; reas. Div. 9500.

MARSHALL FIELD GARDEN APARTMENT homes. 411 Blackhawk-st. Lincoln 2121

$47.50—4546 N. SEELEY; 6 R., NEW GAS stv.; el. ref.; gar. if wanted. L. V. 1410.

4 R. SUNPARL. APT. ON LAKE—ALL TR. $52.50. Aft. 10 a.m. Johnson, 1130 Farwell.

5 RMS.—NICELY DEC., STEAM, REFRIG.; in Ravenswood; L and surf. $40. Wel. 1100.

1624 LELAND—5 AIRY ROOMS, $37.50. H. W. CROXTON & CO. Longbeach 6622.

—APT. "AS YOU LIKE IT"—MODERN—Rt. reduced; owner leaving city. Edg. 1111.

NO. SIDE'S FINEST HOMES—6-7 RMS., 2 baths, barg. 4656 Clarendon. Lon. 4770.

6500 N. HOYNE—4 ROOM BSMT. APT. Modern. Elec. refrig. $35. RAN. 3477.

— 4653-5 NORTH CAMPBELL-AVENUE — 4 rooms, $40.00.

— — — — 3850-2 SOUTHPORT — — — — 4 rooms, $37.50.

5 RS.—LOVELY MOD. FRONT. ALL TRAN. 6001 Winthrop. Inspect or ph. Dea. 9898.

3127 N. FREMONT—5 RMS., NEWLY DEC., gas stove, frig., Venetian blinds.

MALDEN, 4606—4 LGE., LGT. RMS., BATH, pch., ref., elec., gas, $13 week. All trans.

4-5 RMS.—NEWLY DEC. EXC. TRANS. REfrig., stm. ht.; reas. rent. 5003 N. Ashland.

5 RM. APT.—PRIV. PORCH, REFRIG., BLK. park, all trans.; reas. 5047 Winthrop.

TO RENT—APARTMENTS—NORTHWEST.

General List.

— 3204 CICERO — CORNER BELMONT — Attractive 2 and 4 room apartments. See janitor on premises.

1148 N. HARDING—3½-4 RMS.; FREE REfrig.; inador; modern; reas. Div. 9500.

One, Two, and Three Rooms.

— — — — 1550 N. KEDZIE — — — — 3½ room apartments. Facing Humboldt park. Free gas and refrigeration. Will decorate. Reasonable.

4101 N. RIDGEWAY-AV.—3 RM. APT. STM. heat. G. E. refrig. Newly decorated. $35.

2½ RM. APT., PRIV. BATH, HTD., GAS, refrig. All trans. Garage opt. Key. 8581.

Four, Five, Six Rooms, and Larger.

BEAUTIFUL 5 RM. APT., STEAM HEATED, Frigidaire. $40. 4840 N. Sacramento. Call Armitage 9693.

2093 STAVE-ST., 2550 W.—$20; 4 RMS., 2 bedrms., glzd. pch.; new dec.; Engl. bsmt., all furn. incl., $100. Will not separate.

3½-4-5 RMS.; EXTRA INADR.; NR. SCHLS. Frig. $39-$47.50. N. Central-av.-Roscoe-st. Office, 3372 N. Central-av. Pal. 3956.

— — — 3017 LOGAN-BLVD.—$40 — — — 4 rms., 3d apt.; newly dec.; elec. refrig.; exc. trans.; conv. shops. Stroebel. Bel. 2317.

3400 W. LAWRENCE, CORNER KIMBALL—4 room apt.; steam heat; very desirable. Will decorate to suit. Moderate rental.

— — — 4714-22 N. LAWNDALE — — — 4 rms., newly dec., elec. refrig. Well maintained bldg. $37.50-$40. Agent on prem.

5 ROOM APT.—HOT WATER HEATED. 3349 N. Albany, 1st floor. Irving 2237.

4 LGT., AIRY RMS., HEATED; 2 BEDRMS.; new stove, refrig.; $40; 3d flr. 3935 Cortland

5436 N. CHRISTIANA, 1ST—6 RMS.; STM. $65. Nagel & Regitz, 4013 Milwaukee.

4 AND 5 BEAU. RMS., STOVE HT. REAS. to adults. 1829 Milwaukee. Bru. 3325.

5 RM.—HTD., GAS AND ELEC. FURN. 1 car gar., refr.; lge. yd. 4654 N. Laramie.

4 RM. COR. FLAT—STOVE HEAT; $22 PER month. 3056 N. Kedzie-avenue.

LGE., LIGHT, ATTR. 4 RM. APT.—REFRIG. Reas.; gd. trans. 2844 N. Harding.

5103 CULLOM—6 RM. MOD., 2D APT., EX. trans. $37.50. Imm. poss. Kildare 8048.

4 ROOMS—STOVE HEAT, BUSINESS DIStrict, reasonable. 3535 Wolfram-st.

TO RENT—APARTMENTS—WEST.

One, Two, and Three Rooms.

3 BEAU. ROOMS WITH SHOWER, STEAM heat. Opp. park. $31. 3533 W. Madison.

Four, Five, Six Rooms, and Larger.

4 AND 5 ROOMS — LATEST APPOINTments, steam heat. Reasonable rent. 219-221 S. Cicero-av. See agent or janitor.

4 RMS.—NEWLY DEC., STM. HT., G. E. refr.; gd. trans.; $33; Gentiles; adults. 438 S. IRVING [BELL-AV.] SEELEY 3817.

3460 W. JACKSON-BLVD.—4 ROOMS, SUN parlor; in-a-dor bed; free refrigeration; modern bldg.; $45. Diversey 9500.

8 RM. APT. — STM. HT.; REAS. 2643 Washington-boulevard. Apply 1st floor.

3028 LEXINGTON—6 LGT., AIRY ROOMS. Heat furnished. Newly dec. $40.

7 RM. FLAT—H. W. HT.; NEWLY DEC.; $50. 2730 S. Keeler. Law. 7984.

MODERN 4 ROOM FLAT—STOVE HEAT; hot water supplied. $25. 3707 Thomas-st.

4 RM. STOVE HEATED FLAT—$15 MO. 3006 W. Taylor-street.

TO RENT—APARTMENTS—SUBURBAN.

NORTH.

Evanston—15 minutes to loop.

551 ELMWOOD-AV., 2D FL., 4 RMS. G. E. refrig. $50. Call Randolph 3081.

TO RENT—APARTMENTS—SUBURBAN.

NORTH.

Evanston—15 minutes to loop.

. 498 SHERIDAN-ROAD, 6 ROOMS . 2 baths. Modern spacious high grade apartments. Overlooking lake and park. Phone Rogers Park 0458.

IF YOU LIKE A CLEAN, COMFORTABLE home tel. Greenleaf 1521 for details about 6 rm. apt., available now.

WEST.

Austin—14 minutes to loop.

BRIGHTMOOR APTS.
36 N. MENARD-AV.
4-5-6 mod. rms.; gd. tr.; nr. shops. Aus. 2890.

SUBLSE.—MOD. 2¼ RM. APT., 1ST FLR.; lgt., airy; $40; all trans. Aus. 1451.

Maywood—18 minutes to loop.

BEAU. 4 RM. COR. APT.—INADOR FRIGidaire; light and sunny; $45. Maywood 564.

Oak Park—16 minutes to loop.

5 RM. DE LUXE APT.—CORNER BLDG.; compl. modernized; moderate rental. Janitor, 8 W. Iowa. Sellen & Johnson. Man. 6185.

OAK PARK—5 MOD. BEAU. RMS. TILE bath. Adults. Gentiles. $60. Euclid 8652.

TO RENT—FURNISHED APARTMENTS.

(See Also Hotels and Apt. Hotels.)

SOUTH.

OGLESBY ARMS
7051 Oglesby-avenue.
Large 2 room furnished apartments, including gas, light, refrigeration and maid service. 1 block to South Shore I. C. station. Manager on premises. PHONE MIDWAY 6129.
Operated by THE ESTATE OF MARSHALL FIELD, 135 S. La Salle-st. State 0675.

7010 CREGIER-AV.
APARTMENT HOTEL.
Beautiful rooms kitchenettes, with or without bedrooms, some with modernistic furniture. Complete maid service. Near I. C., shops, school. Rental $42.50 and up. MGR. OR CALL PLAZA 4569.

NORMAL ARMS APTS.,
6613 NORMAL-BLVD.
Attractive apartments plus comfort and convenience. All outside rooms. Gas, light, refrig., and maid serv. included in rental. 3 ROOMS AT $57.50.

TWO ROOMS
6751 Jeffery, $50 to $55.
Refrig., gas, light, carpet, weekly maid serv.

YALE MANOR APTS.
6616 YALE-AVENUE.
1 and 2 room units, completely furnished and serviced; R. I. ½ block; elevated 2 blocks; bus and surface lines. Eng. 7900.

ENGLEWOOD ARMS HOTEL
824 W. 62D-ST. NORMAL 7890.
Choice 1, 2, 3 rm. apts. Full hotel service. Newest apts. in Englewd. Mod. furn. Very rea.

4554 OAKENWALD-AV.
Under new management; 2 rm. furn. apts.; new. dec.; elec. ref.; close to stores, L, surf., I. C., outer drive; 10 min. loop. Ken. 1803.

— 2½ ROOM APT., $47.50 —
Modern, beautiful furn. Newly decorated and furn. Full service. Refined atmosphere. CARYLCOURT APTS., 4537 DREXEL-BLVD.

RAINBOW APT. HOTEL.
7715 South Shore-dr.; 2-2½ rms.; lt.; overlooking park, lake; all trans.; reasonable.

RIDGELAND FURN. APTS.
1-2 rm.; newly dec. apts.; $35 up. I. C. 7100 S. RIDGELAND. DOR. 5010.

— DORNELL APTS. — 5326 CORNELL — 1 rm. Pullmanette, 2 rm. dinette, $45. $52.50; hotel service; I. C. Fairfax 9400. DIRECTION DOWNS, MOHL & CO.

2½ ROOMS, $40.
1410 E. 70th-st. Beau. dec.; new range; nicely furn.; 2 blocks all trans., shops.

7254 JEFFERY-AV.—WONDERFUL TWO room dinette-kitchenette; comp. furn.; free gas, refrig., elec.; wkly. maid serv.; nr. I. C.

— — — ALVARADO APTS. — — — 5118 Dorchester. Complete service. Tub and shwr. 24 hr. swbd. Mod. rentals.

— — — — 5200 HARPER-AV. — — — — 1½-2 rooms, furnished or unfurnished. $35 and up. Agent on premises.

6043 VERNON—7 RMS. OF FURNITURE, $125. Suitable for 2 families; 2 kitchens; rent $35. Phone Dorchester 4776.

2 LARGE ROOMS—ELEC. REFRIG.; TELE. serv.; automatic elevator; overlooking lake. $30.00 month. 4009-11 Lake Park-avenue.

5331 LAKE PARK—MOD. 2 R. APT., BTH. Refrig. New table top stove. Very reas.

1-2-3 R.—INADOR; FUR.-UNFUR. $27.50, up; gas, elec. incl.; all tran. 3911 Ellis.

MINERVA CREST APTS.—2 ROOM APT., elec. ref.; near trans. 6540 Minerva.

OVERLOOKING MIDWAY—1-2 ROOM APTS. Unusually large living rm. 1413 E. 60th-st.

6248 HARPER—ELVERANO APTS.; NICELY furn. 2 r. apt.; bath, refg.; very reas.; all tr.

6811 PAXTON-AV.—BEAU. 1-2-3 RM. APT. homes. Tile baths. Maid s. Fai. 5252.

6121 WOODLAWN-AV.—4 RM. FURN. APT. Mod.; pri. bath, elec. refr., all trans. $50.

2845 E. 77TH-ST.—NEAR COLES. LAKE, bus, I. C., surf. 2-2½-3 rooms. Reas.

MICHIGAN-AV., 2444—PRI. BATH, KITCH., free gas, elec. $4 up a wk., 75c-$1 a day.

WOODLAWN, 4539—3 RM. FURN. APT.; newly decorated; reasonable.

4 ROOMS—SUN PARLOR., GLAZED SLPG. pch. Gentiles. 5641 Maryland. H. P. 1548.

SUBL. 5 RM. FURN. APT. NEAR SCHLS., shops, I. C. Reas. 2212 E. 70th. Pla. 3488.

DREXEL, 4516—PLEASANT, LGE., FRONT room, kit., pri. bath, $7-$8. Refg. Md. serv.

KIMBARK, 5439—1-4 RMS. MOD. SUN PLR. building; clean and quiet; I. C., bus, surf.

SOUTHWEST.

6415 S. TALMAN—4 RM. FURN. APT.; 1st flr. in cott.; oil heated, refrig., gas, lite furn.; clean; adults. Pro. 6787. Pro. 5472.

6339 S. CAMPBELL-AV.—FURN. 1-2 RM. kitnt. apartments; $6 up. Free gas, light.

NORTH.

596 HAWTHORNE-PLACE.
Attractive 1 rm. Pullman kit.; everything furnished; elec. refr., $37.50 up. Buc. 0147.

Edsall Manor—915 Carmen.
1-2-3 rm. apts. Attract. furn. Gas, elec. refrig.; maid serv.; ½ blk. lake. $40-$67.50.

SUBLET BEAUTIFULLY FURNISHED 6 rm. apt. 3 baths, overlooking lake. Available now for 4 or 5 months. 3500 Lake Shore-dr. For appt., Bittersweet 4353.

— — FULLERTON PARKWAY APTS. — — 3 rms., sleep. porch, bath; compl. furn.; free elec., refr.; linen; $50. 531 Fullerton.

SUNNY 4 RM. FRONT APT.—EX. INADOR, attractively furn., thoroly. clean, quiet street; all trans. 4649 Malden. Sun. 7540.

ATTRACTIVE 1 RM. KITCHENETTE APTS. Complete hotel service, refrig., $35; also sleeping rooms, $4.50. 745 Gordon-terrace.

. . . . . 4310 CLARENDON . . . . . Modern 4-5 rm. bedrm. apts.; extra bed; well furn.; refrig.; monthly rates; 53 bus.

BANKS, 2 E.—ATTRACTIVE MODERN 3½ rm. studio apt. Extremely unique in design. priv. bath, convenient to everyth. $90.

1450 THORNDALE—BEAU. FUR. 4 RMS.; G. E. extra inador; shr.; nr. schls., shops, exc. tran.; lt. wdwk. $52.50 up. Ard 3912.

839 SUNNYSIDE—1 RM. PULLMAN, $30-$32.50; 2 rms., $35. Private bath. Gentiles.

840 MONTROSE—1-2-3 RM. APTS.; GAS, elec., linen, Frig. incl. Gd. tr. $40 up.

4 ROOMS—½ BLK. LAKE, L, BUS; ATTR.; bright; free gas, ref.; $56-$60. 1333 Touhy.

BEDRM. APT., 3 LIGHT, MOD. RM., $45. Adults. 1351 Early, cor. Glenwood, 5827 N.

2½ RM., $45. ATTRAC. FURN., DEC., EXtra bed, free lt., gas. 1656 Juneway-terr.

CAMBRIDGE APTS—530 DIVERSEY PKWY. 3 room apts.; nr. Linc. Pk. Hotel service.

939 CUYLER [4040 N.]—2 RMS., BATH-shwr., inador. See to appreciate. $7.50-$10.

1-2 RM. APT.—SWITCHBOARD, HOTEL serv., $37.50 up; slp. rms. 5722 Winthrop.

195 E. CHESTNUT—COMFORTABLE 1-2 R. apts. $9-$16. Walking distance loop.

828 FULLERTON—1 RM. PULLMAN APTS.; priv. bath; Frigid.; all transp. $8.50 up.

FARWELL, 1662—2-3 RMS., ROLLAWAY and refg. Immed. poss. Good trans. Reas.

4435 MAGNOLIA—2 LARGE ROOMS, 2 beds, refrigeration. $10 week.

LEAV. CITY — 4 RMS.; BEAU. FURN. Gentile; exc. loc. Possess. Dec. 5. Rog.0262

KENMORE, 4326—3 RM. APT. SUIT. 3-4 adults. Lg. lgt., airy; refrig. All trans.

BEAU. LARGE 3 RMS.—NEW. DEC., PRIV. bath, frigid. $10. Adults. 4710 Kenmore.

5 RMS., SUN PAR.—4 BEDS, G. E. REFRIG., piano; L, bus; reas. 5314 Winthrop.

2 CLEAN, LIGHT, FRONT RMS. COMPL. Wilson L. 925 Windsor, 4500 N. $7 wk.

1708 GLENLAKE-AVENUE—2 ROOMS; PRIvate bath; refrigeration; $10.

BELDEN, 427—1-2 ROOMS, MAID SERV., refrig., gas, lite, pri. bath. $37.50 up.

NEWPORT-AV., 821—NEW. FURN. 5 RM. apt. Stm. ht., exc. trans., shop. dist. Reas.

UNIQUE QUAINT STUDIO — NR. LOOP; woodb. firepl.; maid serv.; reas. Div. 3740.

RICHLY FURNISHED COMFORTABLE 6 rooms. Reasonable. 4521 N. Ashland.

BEAU. FURN. 2 ROOM—FRT., PRI. BATH apt. Adults; wk., mo. Reas. 4639 Magnolia.

3 RM. ATTRAC. FURN., EXT. BEDS, $48. All tran., schls. 6721 Glenwood. Bri. 4438.

(Continued on following page.)

TO RENT—FURNISHED APARTMENTS.

NORTH.

(Continued from preceding page.)

THE SHERIDAN SURF
425 SURF-ST.—NEAR SHERIDAN-RD.
Distinctive 2 room apartment. Large dinette with French doors, full size kitchen. Rates include gas, light, and refrigeration, maid service, switchboard service. Now available to discriminating guests. We invite you to consult the resident manager for more complete information.
DIRECTION DOWNS MOHL & CO.

—BEAUTIFUL BEDROOM APARTMENTS—Will accom. 4 persons. Also smartly furn. kitnt. apts.; tw. or dble. beds; day, week, or mo.; complete serv.; next to park, lake.
Lincoln Pk. Arms Hotel
2738 PINE GROVE-AV. MOH. 3102.

— — — — SHERLAND APTS. — — — —
1608 Sherwin-avenue N. Rogers Park.
2 and 3 room apts., furnished and unfur. Close to all transportation and Marketing dist. 1 blk. to Jarvis L sta. Elevator and Desk Service.
Apartments carpeted. From $45. Gentiles.

Commonwealth Apts.
½ BLOCK FROM LINCOLN PARK.
Smartly furnished 2 room apartment. Luxuriously livable.
10 minutes to loop. 24 hour hotel service.
2322 COMMONWEALTH-AVENUE.

420 MELROSE-AV.
1-2-3 rm. kit. apts. view of Belmont Harbor. Unusually attr. furn.; comp. service; bus at door; exc. transp.; rates as low as $45 per mo. LAke View 6320.

A COMPLETE APARTMENT, SMARTLY furnished, with well equipped kitchen in this hotel on the park by the lake for $70.
2136 Lincoln Park West

— — —ANGELUS APT. HOTEL— — —
622 Patterson-av. [formerly Gary-pl.] kitchenette apartments, modern arrangements, full hotel facilities, large, light, airy. New building. $35 per month up.

3400 LAKE SHORE-DR.
10 rms., 4 baths; one of most beautifully furnished apts. on the near north side paneled library, Steinway grand; owner leaving city. Sacrifice. $275 per mo. Cen. 4144

LARGE, LIGHT 1 RM. PULLMAN KITNT., including gas, light, refrig., linen, $35; modern bldg.; block from Lincoln Park. 2525 N. Clark-st. Diversey 9500.

4836 MAGNOLIA—1-2-3 RM. NEWLY FURN. and dec. apts. Refrig. Gd. tr. Reas.

NORTHWEST.

HOWARD APTS., 1569 N. HOYNE—BEAUT. 1-2-3 rm. kit.; new dec.; new refr.; free gas, lt., elec., maid serv.; surf., L; wk. or mo.

WEST.

1640 W. ADAMS.
Beaut. 1-2 rm. apts. Newly dec. lge. rms. Comp. furnd. Maid serv. Very reas.

— — OAK PARK CHATEAU HOTEL — —
1-2-3 rm. kit.; twin beds; switchbd.; Gentiles. 330 N. Austin-bl. Vil. 8500-Aus. 8510.

3459 JACKSON-BLVD.—BEDRM., KITNT., liv. rm., el. ref., lt., gas, 24 hr. ht., $7 wk.

2 COMPLETELY FURNISHED ROOMS; elec. refrig., priv. bath. 3348 W. Monroe.

WELL FURN. 4 RM. COR. APT.—REFRIG., shower; bus, L, surf. 4948 Maypole.

1-2 RM. APT.—BEAUT. FURN.; PRIVATE bath; all tran.; reas. Col. 3579. 5826 Fulton.

TO RENT—STORES.

South Side.

A GOOD MOVE.
50x100 ft. on Ashland at 63d. Next to large food mart. Ideal for large volume. J. F. CURTIS, 6319 S. Ashland. Pro. 2771.

— — — — 937 EAST 63D — — — —
Finest apparel block on 63d-st.; excellent location for lingerie, hosiery, other apparel. South Side Management Co. Dor. 7900.

— — — — 7243 S. HALSTED — — — —
Good for any business. 23x60, steam heat. Newly decorated. Englewood 2025.

North Side.

6343 BROADWAY—IDEAL LOCATION FOR BAR-B-QUE. GOOD LEASE.

CORNER STORE—BET. RIDGE AND BRYN Mawr at Broadway. Delaware 7519.

Northwest Side.

OLMSTED-AV., 6713-15—SINGLE OR DOUBLE store, opposite Edison Pk. station, suitable for restaurant, tavern, or super service store. Reas. Tel. Del. 2425.

Suburban.

GOOD OPPORTUNITY FOR RADIO AND electric shop; auto. heated; rent reas. 219 Main-st., Lemont, Ill. Phone Lemont 328.

TO RENT—OFFICES AND SHOPS.

Central.

32 N. STATE—S. W. COR. WASHINGTON. Fireproof bldg., one floor; also attractive offices; north light; night service; center loop; single room furnished, $20; with recept. room, $35 up; beautiful desk space. Phone, Steno. SWIGART & CO., Room 601.

JUST NORTH OF "LOOP."
12 E. Erie-st. Attractive fireproof bldg. Entire 1st floor; 5,280 sq. ft. Apply 12 East Erie-street, 3d floor, or see your broker.

— — — MICHIGAN-OHIO BLDG. — — —
612 N. MICHIGAN-BLVD.
Offers excellent low priced office space furn. or unfurn.; lino. floors; new. decor.; unltd. park.; mo. or yr. basis. Room 203.

INSPECT THIS.
FURNISHED OFFICE AND RECEPTION AT $35.00 WITH SERVICE AVAILABLE. 30 N. LA SALLE-STREET. SUITE 300.

FURNISHED PRIVATE OFFICES, $20; RECEPTION ROOM. PHONE AVAILABLE. DESK ROOM, $10. BLDG. WELL LOCATED. 82 W. WASHINGTON-ST., ROOM 420.

RETIRED EXECUTIVE WILL SHARE equally with like Gentile attrac., quiet, inexpensive top flr. off. nr. Mich.-Mad.; view lake, park; sec'y-bkpr. CEN. 0890.

PRIVATE OFFICE, ALSO DESK SPACE; phone and mail service; unrestricted parking, near loop. Superior 7870.

WESTMINSTER BLDG.—110 S. DEARBORN. Exceptional, desirable, daylight office. FRANKENSTEIN & CO., CENTRAL 5753.

COMPL. BEAU. FURN. SUITE OF OFFICES —Sublease in full or part. For information call Harrison 8150. Mr. Kay.

OFFICE STUDIO OR DISPLAY SPACE — P. O. in bldg.; low rent. EDWIN J. BOWES Jr. & Co. 154 E. Erie-st. Whitehall 6026.

333 N. MICHIGAN—MAIL-PHONE SERVICE Telephone Secretarial Service, Inc.

$1 MO. UP—MAIL-PHONE SERVICE. DESK space. Reliable. 203 S. Dearborn. Rm. 902.

ATTRACTIVE WELL FURN. PRI. OFFICE; $15 month. Rm. 1001. 203 S. Dearborn-st.

INDUSTRIAL PROPERTY.

TO RENT—85,000 SQ. FT.
N. E. cor. La Salle and 25th-st., on switch track of Rock Island Ry. Modern building of substantial mill construction with sprinkler system, elevator, heated. Long loading platform. Suitable for manufacturing or warehousing. Might divide.
A. P. CALLAHAN CO. VIC. 3380.
or see your own broker.

SELL OR RENT—GARAGE BLDG., JUST W. of Garfield Pk.; 20,000 sq. ft. Has 2 street frontages, 5 entr'ces. Can be used for factory. J. F. BUTLER & CO., 22 S. Crawford.

FOR RENT—IMMEDIATE POSSESSION; daylite floor, 9,000 sq. ft., sprinklered, heated, freight, passenger elevator, switch track; reas. S. J. Cohen. Canal 3731.

SMALL MFG. SPACES—500 TO 2,500 SQ. feet; monthly or yearly basis. Sup. 7940.

SALE — NEW DAYLIGHT 1 STY. BLDG., 133x150; belt switch track. State 8270.

MUST RENT 8,000 SQ. FT., HTD., SPKLD. space; light 4 sides; close-in. Ran. 2311.

OFFICE FURNITURE AND DEVICES.

NATIONAL CASH REGISTER—BLACK AND chrome. 9999. Like new. $100. Mid West Photo Supply Co., 117 N. Wabash.

WE BUY AND SELL OFFICE FURNITURE 1027-29 MADISON-ST. SEELEY 2056.

40 DESKS, 80 CHAIRS, STEEL FILES, bkcs., etc.; paritions, safes. 2849 N. Clark.

LOCKERS, STEEL SHELV., FILES, DESKS, chairs. Central, 20 W. Hubbard. Del. 8495.

100 FLAT, TYPE. DESKS PRICED DOWN. Kendrick, 218 W. Jackson. Central 4325.

MACHINERY AND EQUIPMENT.

2 BYERS BEAR-CAT CRANES—1 MOUNTED on 5 ton Mack truck; 1 mounted on Caterpillar. Unusually low price. Warshawsky & Co., 1900 S. State. Cal. 6800.

A. C. & D. C. MOTORS AND GEN. BOUGHT-sold, rented, repaired, exchgd. Mon. 7410. ARTHUR WAGNER CO., 701 W. Washington

BARG.—AIR COMP. WASHR., BRK. TSTR., Mtr. anlyzr. chpr. 3751 Ogden. Craw. 2362.

USED 55 GAL. DRUMS, LATCH HEAD, 50C each. Phone Independence 3300.

TENTS, AWNINGS, CANVAS GOODS.

DROP CLOTHS, $1.85; APRONS, 35C; COAL bags, 58c; truck covers, rope, twine, etc. Bargains. Kerr, 1954 W. Grand-av.

HUNTING PROPERTY AND PRIVILEGES.

DUCK HUNTING BY THE DAY. WILLIAM Robida, 92 Second-st., La Salle, Ill., ph. La Salle 1095, or Hollycourt 1496.

BOATS, YACHTS, ETC.

BUY OR RENT AN OUTBOARD MOTOR—Maypole Boats and Motors, 5901 Madison.

REAL ESTATE APARTMENT BLDGS.

South Side.

— — 2 FLAT—$360 CASH DOWN — — $26 per mo.; frame; 5 rms. each apt.; concrete foundation, full basmt., stove ht.; nr. I. C. Inc. $35 mo. taxes $48. Mr. Bridgman. WM. E. MOSBY & CO. 8032 Cottage Grove. Rad. 0100.

. . . YOUR MONEY IS GOOD . . . Don't throw it away. Get rent free in this brick 2 flat, 73d and Yale. H. W. ht.; exc. loc.; R. I., surf. trans. Must sell. $5,000. Brick 2 flat; gar.; 6638 Hartwell. $2,900. FLOYD G. DANA CO. Radcliffe 1500.

— — — IDEAL INVESTMENT — — — 3 apt. Essex near 76th-st. 3-5's. Heated brick porches. Income $2,802. Price $15,000. Realty Management Co., Triangle 4400.

18 APT. BLDG.—ALL 4 ROOM APTS. Annual income $8,064. Price 3½ times annual income. Near 61st-Langley. JOHN McCARTHY, 1405 W. 63d. Rep. 5000.

— BONDHOLDERS MUST SACRIFICE — De luxe Brainerd 3 apt., 6 rms. each; tile bath, extra lavatory, gar. Beverly 0020.

2 FLAT BRK., STM. HT., 5-6 RMS., RT. $95 mo.; poss. now; nr. R. I. sta.; widow sacr. Mr. Carlson, Dette Inc., Buc. 2015.

. . . MODERN OCTAGON 2 APT. . . . 7848 Evans-av.; 2 large 5 rm. apts.; 2 car brick garage; priced right. Jegen, Ced. 1800.

$5,000—61ST-LANGLEY. 2 FLAT, BRK., 6 rms.; stm., gar., new refrig. Stew. 3601.

A REAL BARGAIN — 2-5S; NEAR 89TH and Ashland. $7,200. Call Beverly 7275.

Southwest Side.

2 FLAT BRICK—FURNACE AND STOVE ht., encl. pchs.; 2 5-rms.; 30x125. S. Nottingham-av. nr. Archer. Price $6,600. South West Service Bureau. Yards 3395.

L SHAPED OCT. FRT. 4 APT.—2-5'S, 2-3'S. Tile baths; near Marquette Park; very clean; mortgage owner wants offer. $13,500. F. H. Halvorsen Co., 3145 W. 63d-street.

North Side.

— — — — 34 APT.—6-4'S. 28-2'S — — — — Net rent $8,000, after taxes and operating expenses are paid. Price $40,000; new roof; stoker; individual refrig. North Edgewater, nr. L; modern. Matheson, Rogers Park 8821.

4 APT.—5 LARGE ROOMS, TILE BATHS, shwrs., beau. bldg., 4 brick garages. [6900 North] near Indian Boundary Park. Walter T. Larson, 5157 N. Clark at Foster.

3 APT. BRICK—8-9 RMS.; 50 FT. LOT. Hot water heat. Vic. Lake View High sch. $700 for deed. Campe & Co., Lon. 1239.

— EDGEWATER DISTRICT BARGAIN — 3 flats, stm. Rock bottom price, $11,000. BICKELL. Longbeach 4104.

3 FLAT BRK. AND ENGLISH BASMT. double plumb.; stm. ht. 4800 N. Will sac. for quick sale. Jarchow & Sons, Spa. 4280.

ESTATE MUST SELL COR. 8 APT. BRK., 4-5 rms.; steam ht.; el. refr.; rents $3,700. Price $17,500. Address E S 215, Tribune.

EDGEW. 2 FLAT—E. OF CLARK: GOOD income; bargain; will trade. Shel. 8602.

12 APT.—CORNER; MODERN; RENT $5,760; price $26,500. Rogers Park 3468.

ROGERS PK. 18 FLAT—ONLY $39,000. NR. L. Rent $8,600. Will trade. Bri. 4000.

COR. 19 APT ..3-4 R., TILE B.; INC. $8,400. Pr. $32,500. Address H N 322, Tribune.

6 FLAT—BEST BUY; 4'S-5'S-6'S; 3 GAR.; $12,500; $5,000 cash. See it. Longb. 5332.

Northwest Side.

— —IF IT'S INCOME YOU WANT?— — INVESTIGATE.
4x5 room apts., rts. $720 yr. Only $3,700.
6x4 room apts., 6 car gar., rts. $2,760 yr. Cannot be beat. $11,500.
Other bargains. Reasonable down payments. Also consider trades as part payment. Middle State Mtge. Co., 4027 N. Crawford.

— — — FOUR FINE BUILDINGS — — —
Belmont Central Section—All two story brick; good condition; 100% rented.
8 apts.........S. E. cor. Linder and George.
11 apts......S. W. cor. Newport and Linder.
11 apts..................2901-05 Parkside-av.
12 apts................5254-58 Melrose-street.
Call Franklin 5503 for details.

— — LOOK CORNER YELLOW BRICK — — Store and 14 apts., steam ht., good rental. Just out of foreclosure. Price only $17,500. Liberal terms. FIRST STATE MORTGAGE CO. 4752 Fullerton. Spaulding 1500.

— — INCOME $86; PAYMENT $65 — — High grade 6-6 brk. 2 flt.; h. w. htg. plts. ONLY $800 FOR DEED. Everything paid to date. See this one. ALBERT F. KEENEY, 5612 North-avenue. Open evenings till 9, all day Sunday.

—LOOK, YELLOW BRICK, 10 YEARS OLD— Cor. 4 4-room apts.; 2 car gar. Price now $9,500. Liberal terms. FIRST STATE MORTGAGE CO. 4752 Fullerton. Spaulding 1500.

FINE 2 APT.—5 AND 6 RMS.; 2 SEPArate hot water plants; 2 car brick garage, side drive; rock garden; bldg. in 1st class condition; cheap for $11,000, or make offer. PALLASCH, Sheldrake 8604.

3 FL. BRK.—4-4-3 EXTRA GOOD COND.; nr. North-Keeler; enclosed porch; $7,500; exc. 2 fl. brk., 5-6; 2 h. w. plts.; vic. North-Crawf.; $7,000. Vetter Inv. Corp., 3858 North.

— — A GOOD INVESTMENT. — — 9 4-room apts. 10 yrs. old. Rents $4,300 year. Only $17,500; terms. Spa. 7410.

2 FL. BR., 11 YRS. OLD—$5,950, $1,500 cash, 6 fl. br. oct. fr., 10 yrs. Pr. $15,000. ½ cash. Diem, 5044 Montrose. Pen. 7670.

2 FLAT BRK., H. W. HT., MOD. INTERior. 4231 Whipple. Bargain. Call Cen. 0016.

MOD. 3 FLAT, BRK., 3-5'S. LEAVITT NR. Division. Gar. $7,500. Randolph 3021.

West Side.

ONLY $600 DOWN
Buys modern brick 6 apt. 3-5-3-4 rooms; steam heat. Rents $2,072. Full price $6,500. FIRST STATE MORTGAGE CO. 4752 Fullerton. Spaulding 1500.

—AUSTIN—20 APARTMENT BUILDING— 318-22 NORTH LOTUS-AVENUE. OAK PARK—25 APARTMENTS. N. of Madison-st. and W. of Oak Park-av. These bldgs. app. 15 years old and bargains. McCARTHY REALTORS, 26 N. CRAWFORD.

— NEW 10 YR. OLD YELLOW BRICK — 13 apts.; steam, elec. refrig. Rts. $5,660; price now $19,500; lb. tms. FIRST STATE MORTGAGE CO. 4752 Fullerton. Spaulding 1500.

NO. AUSTIN 6 APT., COR., 2-4S, 4-3S; brick, modern, shower, elec. refr., ranges, lot 36x125. Barg. for quick sale, $15,000. KLING, 5448 W. North-av. Merrimac 9600.

2 FLAT FRAME—ASPHALT SHINGLES; 2 car garage. 4048 Maypole; $3,250 cash, $3,500 on time. Seeley 9131.

$1,500 BUYS 2 FLAT FRAME, 6-6 RMS., baths, gd. cond. Owner's age forces sale. Jack and Co., 2808 Van Buren-street.

6 FLAT BRK., $4,500. 3-3'S, 3-4'S. GAR. Arthington nr. Kedzie. Randolph 3021.

REAL ESTATE—BUSINESS PROPERTY.

South Side.

WENTWORTH-AV.—2 STORES, 2 APTS. Must sell; $6,500, terms. Spa. 7410.

North Side.

STORE AND FLAT, IRVING PK.-BLVD., nr. Ashland; pr. $5,500. Zeller, Well. 4466.

Northwest Side.

4236-38-40 OGDEN-AV. [N.E. COR. KILdare-av.]—Large lot, improved with 2 story and basement brick; 3 stores and 3 apts. Stove heat. Easy terms................$7,500. R. M. O'BRIEN & CO., 111 W. Washington-street. Rand. 3062.

3 STORY BRICK—1 STORE, TWO 5 ROOM apartments, Kedzie at Lawrence, to settle estate, sacrifice at $10,000. RAYMOND REALTY CO., REALTORS, 1569 Howard-st. Briargate 1668.

YELLOW BRICK, 2 STORES AND 2 APTS. And 4 car brick gar. Rts. $2,268. Price now $11,000. Liberal terms. FIRST STATE MORTGAGE CO. 4752 Fullerton. Spaulding 1500.

SAC. BRK. STORE, BAS., 30x60; FRAME shop 30x65; nr. Milwaukee-Lawrence; easy terms. Rappold, 4964 Milwaukee. Kil. 3361.

Suburban.

FOR SALE OR RENT—BRICK FIREPROOF bldg., 60x27, cor. Church and Clay-sts., Woodstock, Ill. Suitable for any business. Good location. 7 rm. flat, upper floor, all modern. In excellent condition. Large parking space. A bargain. Ample time. C. PERCY BARNES, Woodstock, Ill.

REAL ESTATE—HOUSES.

South Side.

OPEN TONIGHT FOR YOUR INSPECTION 7 to 9 p. m., or keys at our office. See this new modern 6 rm. brick residence, AT 10019 MORGAN-ST. Splendid layout. Large bedrooms, arched doors, steam heat, recessed radiation. Low down payment. FHA financing. Will build a duplicate home on your lot for Spring possession. DONALD F. MOORE, 7748 S. ASHLAND.

TWO, NEW, MODERN SIX ROOM BRICK residences with garages; open for your inspection this week on Saturday and Sunday; equipped with "Sunbeam" furnaces; air conditioning; gas heat; ready for occupancy Nov. 25th. Located N. W. cor. of 84th. & St. Lawrence-av. Financed on a convenient monthly payment plan. G. F. Matthews & Co., 4501 Wentworth-ave. Boulevard 3290.

4756 LAKE PARK-AV., 2 STORY BRK. 8 lt rms.; bargain, $3,800; terms. E. E. Baldwin, 1401 E. 53d-st. Hyde Park 8525.

ENGLWD., 8 RM. HSE., $2,850—37½ FT. lot, 2 car gar. Hardwood flrs. Went. 0688.

8318 S. ABERDEEN — 5 RM. BRK. BUNG., $750 down; h. w. ht.; now vac. See agt. 1-4.

$400 DOWN, $27 MONTH—NEW 5 ROOM brick; I. C. transportation. Vincennes 6920.

NEW ENGLISH BUNG.—OIL HT., NEAR R. I. at 92d-st. Immed. poss. Ced. 1602.

Southwest Side.

NEW 5 RM. 1 STORY STONE AND BRICK residence. Thoroly insulated, attractive rambling style typical English architecture. Large rms., oil autom. ht., air cond., nat. stone firepl. Attached brk. garage; on 100 ft. corner, completely landscaped. No special assess. Impr. in and paid. Price $7,700, fully FHA financed; monthly payments less than rent. Phone Beverly 8022.

A RARE BARGAIN! BUY NEW 5 RM. modern bungalow, small down payment to fit your purse. 4034 W. 63d-street.

— — BEAU. MODERN BUNG., $3,300 — — A dandy home, gar., nice yard spa. Nr. 71st-Western. Owner leav. Dec. 1. Rep. 1689.

HEIRS MUST SETTLE NOW—GOOD BRK. home. $1,500, $300 dn. Apply 3320 Archer.

MOD. 6 RM. BR. BUNG.—HT. W. HT. $1,200 Dn., tms.; imm. poss. 5311 S. Sawyer-av.

Test Your Facts

Here are the correct answers to the "Test Your Facts" questions on today's editorial page:
1. [c] Woman suffrage leader [1820-1906].
2. [b] John L. Sullivan [1882-1892].
3. [b] Frankfort.
4. [b] One-quarter pound.

REAL ESTATE—HOUSES.

North Side.

REAL VALUE.
6 room residence, Craftex walls, h. w. ht., only $4,400 cash, balance monthly payments lower than rent. ARTHUR KRUGGEL & CO. Longbeach 5531.

LOSING MY DANDY 6 RM. BUNGALOW—newly remodeled and decor. Nr. schools and trans. Price $3,950; terms. See my agt., Campe & Co., 4701 N. West'n. Lon.1239

5550 WAYNE-AV.—8 RMS., 2 BATHS, TILE and canvas walls, 2 car gar.; refrig., stove and oriental stairway carpet go with house; reas. terms. Central 0227.

6 RM. BRICK BUNGALOW—OIL HT., TILE kitchen and bath. Apply Cal.-Morse Service Station, 6901 N. California.

6 R. RAV. RES.—H. W. HT.; GAR.; PR., $4,500; E Z tms. Dette, 1922 Irving Pk. Buc. 2015.

Northwest Side.

RESPONSIBLE PARTY CAN MAKE OWN TERMS, IF TAKEN AT ONCE.
3746 N. Oketo-av., 4 rms., furn. ht...$3,800
3516 N. Osceola, 6 rms., furn. ht....... 4,200
3706 N. Olcott, 6 rms., furn. ht....... 4,300
Immediate occupancy.
F. A. Schepler & Co., 111 W. Washington.

— — — — — ONLY $3,050 — — — — — Cozy, frame bungalow furn. heat, exc. condition, cabinet sink, and kitchen cabinet; glazed rear porch. Norwood Park near new high school. $1,550 cash. Beesley, 4219 Irving Park-rd. Pen. 2726.

3042 N. MASON-AV.
5 rm. brk. octagon bung.; oil ht.; gar.; nr. Catholic, public, high, and jr. college; $5,500. Owner. Call Col. 5839.

WIDOW, MUST SACRIFICE 6 RM. BRICK bungalow; h. w. heat, birch trim, insulated, gar. Worth $7,500. Will take $5,950, with $700 down and bal. $40 per month. GREGOR, 4200 Lawrence. Palisade 1461.

$6,250 FOR NEW HOME—WORTH $7,250 today. 5 rm. English style, tile bath, built-in cabs., insul., h. w. ht., recessed radiators. 2851 N. Melvina-av. Avenue 6446.

— — — — LOOK! ONLY $3,800 — — — — 5 rm. bung., furn., gar.; 46 ft. lot; tms. Rex Realty Corp., 3010 N. Central. Berk.3700

BRICK BUNGALOW — REAL BARGAIN. $5,000; cash down, $500; balance easy. Acme Realty Co., 4126 Milwaukee-avenue.

2205 N. KENNETH-AV.—5 RM. FRA. ON conc. Fur., 2 car gar.; $1,000 cash. Sun., 2 to 4 or call Lakeview 4666 for appointmt.

NEW ENGLISH HOMES—$7,500 UP. RUTHerford-Normandy, just north of Belmont. A. J. Schorsch & Co., 6059 Irving Park-blvd.

JUST RECOND.—5 R. FRAME RESIDENCE; 2 car garage; cor. lot; $500 down, balance $36 month. Avenue 2200.

BARG.—5 RM. BRK. BUNGALOW, $4,250. Fine cond. Fur. ht. Low tax. Near transp. $450 dn., $35 mo. Address E Y 329, Tribune.

6 RM. BRK.—H. W. HT., TILE BATH, GAR., side drive. Port. Pk. Pr. $4,500. Pal. 7201.

$5,250 FOR 5 RM. OCTAGON BRK. BUNG. H. W. ht., nr. train trans. Pen. 2600.

50 FT. COR., 5 RM. HOME, H. W. OIL HT., exc. cond.; $5,500. 7032 Summerdale-av.

PRIVATE PARTY SELLING HER HOME—Only $500 down. Address F B 451, Tribune.

6 RM. BUNGALOW, 4705 N. SPAULDING—$7,000. "L" ½ blk. Cash $3,000. Key. 1025.

West Side.

9 RM. HSE.—SAC. ACCT. OF SICKNESS; gd. loc. for rmg. hse.; reas. 1911 Monroe.

HOUSES BUILT TO ORDER.

OWNER BUILDER CO-OPERATIVE PLAN. Saves ½ bldg. cost. We build exterior complete, furnish inside materials. You finish while occupying house. Payments low as $20 per mo. Address H Y 373, Tribune.

COMP. BEAU. ARCH BRK. BUNG., $3,850. No cash. Model, 3320 Archer, after 1. What others CLAIM we GUARANTEE.

REAL ESTATE—VACANT.

South Side.

$350 CASH BUYS 37X125 LOT—8 BLOCKS from I. C. exp. serv. Cost $1,200. All imp. in and paid for. No assess. Can build FHA terms. Private owner. Address L X 96, Tribune.

BEST VALUE IN CITY—50X150; NEAR Morg. Pk. sta.; all paid; $20 ft. Bev. 4851.

Southwest Side.

133X276 VACANT ON 123D-ST.—HARD RD., near Archer, in Lemont; large trees; full price $500. Owner, Fred Smitty, 123d and Archer, Lemont, Ill.

REAL ESTATE—SUBURBAN—SOUTH.

Beverly Hills—20 minutes to loop.
5 RM. 2 STORY BRICK RES.—BRICK GAR.; 34 ft. cor. lot; near 110th-Western; price $4,650; need $1,500 cash. Beverly 5000.

7 RM. BRICK RES. 99TH AND SEELEY. $8,200, bargain. Radcliffe 4150.

Evergreen Park—35 min. to loop.
THREE TURNER-AV. LOTS, $100 EACH. FRANK DE LUGACH, 2339 W. 95TH-ST.

General—Suburban South.
NEW 4 RM. CAPE COD HOME, $1,975; 2 bedrms., liv. rm., kitchen, bath, 70% complete. Save money, finish it yourself. 15,000 sq. ft. black soil. Well; hard road. No assess. Low taxes. 30 min. loop. $350 cash., bal. E-Z terms. Address P D 98, Tribune.

2½ ACRES WEST OF HOMEWOOD—FINE soil; elec., telf., highway ftge.; built small home, land, $50 down. Hemlock 2159.

REAL ESTATE—SUBURBAN—S. W.

Tinley Park—35 minutes to loop.
POULTRY FARM, 6 ROOM HOUSE, FURN. heat, gar., 3 acre. Elec., hard rd.; poultry hse. for 300 hens; sell at a bargain. $500 down. Bal. easy terms. Prospect 1139.

General—Suburban S. W.
FOR QUICK PART CASH BAL. EASY terms, will sacrifice 240x185 FHA approved homesite. Impr. in and paid. S. W. of Bev. Hills in restricted community, surrounded by new homes. Full price $1,100, which is less than half present value of adj. property. Phone Beverly 8022.

10 AC. FRONTING ON WESTERN-AV., NR. 147th-st., offered $24,000 1924, widow sacrifices now for $2,500. Rep. 1689.

JUST COMPLETED—MODERN 5 RM. HSE., large lot, 5 blocks Rock Island sta. Financed through FHA; $30.75 mo. Ken. 7589.

REAL ESTATE—SUBURBAN—NORTH.

Evanston—15 minutes to loop.
EXCELLENT VALUE.
Modern 7 room brick residence, 1½ baths, 2519 Sherman-av. Priced low for quick sale. Immediate possession. To inspect call JOHN C. BOWERS CO., 4628 Broadway. Longbeach 8833.

FIRST TIME OFFERED — BEAUTIFUL wooded lot, Lincolnwood, $3,200. Rogers Park 0271, University 0283.

Glencoe—24 minutes to loop.
NON RES. OWNER SACRIF. WOODED ½ acre best loc. Make offer. Winnetka 253.

Lake Forest—39 minutes to loop.
2¼ ACRES BEAU. SKOKIE VALLEY; NR. Lake Forest; restrict. bldg. res.; pri. party; no trades. Address P C 516, Tribune.

Niles Center—31 minutes to loop.
— — 2 AND 3 APARTMENT BLDGS. — — NILES-WESTCHESTER REALTY CO. 4120 OAKTON-STREET. Niles Center 2600.

Wilmette—22 minutes to loop.
MODERN 6 BEDROOM, 3 BATH, BRICK Col. 2 fine porches. Must sell. Rog. P. 6636.

REAL ESTATE—SUBURBAN—N. W.

Des Plaines—23 minutes to loop.
4 ACRE FARM—ELEC., HARD ROAD, $1,180, $50 down. Lackawanna 4821.

Mount Prospect—26 min. to loop.
NEARLY 200 OTHERS HAVE FOUND THIS new American home community a solution to the high rent problem. Brick Cape Code, $4,250; 90% FHA loan, $28 a month. See it today. Rt. 54, 2 mi. N. of Mt. Prospect. SMITH & DAWSON. STATE 3861.

Park Ridge—19 minutes to loop.
SELL OR RENT—MODERN BRICK HOUSE. 5 rms., sun porch; studio living rm., tile kitchen; h. w. h., 2 car gar. $10,000, terms. 1504 S. Crescent. Apply A. A. Anderson, 7760 Irving Park. Ph. River Grove 591.

904 COURTLAND—A VERY ATTR. 6 RM. brk., 2 baths, woodburning fireplace, automatic oil ht., insulated, 2 car gar., landscaped. Easy terms. Open for inspec., Sat.-Sun., 1 p. m.-5 p. m. Kenney, Agent. Sup. 7749.

General—Suburban N. W.
BARGAIN!—NEW 4 RM. BUNG., $895. Completely finished thruout, on large lakesite lot, 60 minutes n. w. of loop. Frequent transportation, shopping center, schools, churches, playgrounds. $100 down. $15 monthly; restricted; no assessments. Address P Y 499, Tribune.

42 BUILDING LOTS, ALL 60 FT. AT $97.50 each. Terms. Frank. 2042.

REAL ESTATE—SUBURBAN—WEST.

Austin—14 minutes to loop.
CORNER 12 APARTMENT.
3 5s and 9 4s, all rented, at $7,890 a yr.; reconditioned. Priced for quick sale at $35,000; $10,000 to $15,000 cash, bal. favorable terms. Address S B 52, Tribune.

WELL BUILT 5-6 RM. 2 APARTMENT with 2 hot water plants; fine block close to L. 30 ft. lot. Garage. Only $7,000. Pilgrim, 5637 W. Lake. Aus. 1680-Vil. 5100.

Berwyn—17 minutes to loop.
$750 DOWN—5 RM. BRK. BUNGALOW. Newly dec.; gar. Price $4,650. See today! Kohout Bros., 6200 W. Cermak. Cra. 5800.

Brookfield—24 minutes to loop.
New 5 Room Brick Home.
Lge. living room; nat. fireplace; tile bath; h. w. ht.; 2 rms. and bath can be finished on 2d fl.; insul.; $650 down, bal. less than rent. Phone Austin 1062 or Euclid 8.

Oak Park—16 minutes to loop.
$5,950 BUYS THIS FINE 6 RM. RES. IN choice Oak Park loc. H. W. heat; sleep. porch, gar. Conv. L, schools and shopping dist. CROWE, 6110 North-ave. Mer. 8877.

4 BEDRM. HOME — LIVING RM., 15X22, master bedrm., 2 modern baths, lot 50x150, 2 car garage, home in new cond. Price $7,500; easy terms. Euclid 163.

River Forest—17 minutes to loop.
MOD. 8 RM. HOME OPP. FOREST PRES. H. W. oil ht. Lg. lot. Sac. $7,500. Fra. 0576.

Villa Park—26 minutes to loop.
5 R. BUNG., LGE. LOT, NR. STA., $4,000. Fine loc., bsmt., furn. ht., all improv., low tax; $400 dn. Address E Y 330, Tribune.

Wheaton—38 minutes to loop.
— 3 ACRES, BEAUTIFULLY WOODED — Excellent building site for nice country home. Easy terms. Randolph 2032.

General—Suburban West.
— IMPROVED SMALL FARMS, HOUSES. — 70% Complete, $1,450, $225 cash, $18 mo. Also Good Vegetable, Poultry Farms. $375; $75 cash, $5 mo. Electric; roads. Daily 2-6; All Day Sunday. Roosevelt-road. Just West of York-rd. Or Phone Rand. 3754.

INVESTIGATE WESTERN SUBURBS FOR best buy. See us in Riverside, La Grange, Western Springs, Hinsdale. Henry A. Miller.

$200 DOWN—NEW 6 RM. BRICK HOMES; mo. paymts., $47. Address P K 65, Tribune.

WILL SELL 1 AC. OFF MY FARM, RICH soil, $175. Address P T 93, Tribune.

REAL ESTATE—ACRE PROPERTY.

— OWNER MUST SELL 1 ACRE TRACT — Nr. Dempster-st., west of Niles Center. Conv. to stores, schls., bus, stm., L, trans. For more inform. Ph. Niles Center 4.

REAL ESTATE—RESORT PROPERTIES.

Illinois.

— — END OF SEASON SACRIFICE! — — New 4 rm. model log cabin. Large living rm., bedroom, big screened-in porch, on large heavily wooded lot on Chain o' Lakes. 40 miles N. W. of Chicago. Complete price for cabin and lot, $995. Five year FHA financing. Address F A 489, Tribune.

FOR QUICK SALE—$595. $25 DOWN, $3 wkly. buys this charming 4 rm. Lake Cottage. Brand new carpenter built on large scenic lot. Magnificent natural lake. 40 miles N. W. of Chicago. All improvements paid. Clear title. Restricted. ADDRESS E Y 564, TRIBUNE.

4 RM. SPACIOUS COTTAGE AND PORCH on wooded lot; running water elec.; private; restricted; ice boat., skating, tobogganing, hiking, fishing, and hunting; good transportation; 40 miles N. W. Chgo.; sacr., $40 down, $2 week. Address P T 58, Tribune.

— — — LAKE FRONT COTTAGE— — — 4 rooms and porch. Celotex insulated; wooded, electricty, plumbing. Will take $1,200 for quick sale. Long time to pay; 35 miles Chgo. Address P D 100, Tribune.

— — REPOSSESSED LAKE COTTAGE — — Built for winter use. $675; small down payment, bal. long time; sand bottom lake; 40 miles Chgo. Address P M 250, Tribune.

FORCED TO SELL NEW $1,850 LAKE COTtage; suitable winter use on priv. restricted lake; 1 hour drive from Chgo.; will sacr. for $925; terms. Address C 418, Tribune.

LAKE LOTS—ON CHGO'S MOST BEAUT. lake; 1 hr. from city; total pr. $45; payts. $5 mo. Address E X 291, Tribune.

NEW COTTAGE ON BEAUTIFUL LAKE close to town. 40 miles N. W. Chgo. $750. Your own terms. Address P X 52, Tribune.

SACRIFICE MY $9,750 MOD. SUMMER home. beau. lake, 45 mi. Chgo. Best offer accepted, terms. Address C 419, Tribune.

Michigan.

EXCEPTIONAL BARG. FOR CASH. CHOICE wooded waterfront homesite. Diamond Lake, Mich. Restricted. Beau. surroundings. Bldg. loan avail; write owner. Address S A 401, Tribune.

Wisconsin.

HEIRS OF ESTATE FOR IMMED. SALE will sac. beau. mod. home on lg. lot 60 mi. N. W. Full of fish, sand beach, 5 mi. shore. Hidden and secluded in veritable forest; not accessible to outsiders. $875, terms. Restricted. Private party only. No trades. ADDRESS E Y 317, TRIBUNE.

MUST SACRIF. $700. WORTH $2,000—4 rm. cott., lge. scrn. porch, all year built, all rms. sheet rock finished, toilet inside, elec. 3 hrs. ride. Take $100 cash, bal. terms. Address N T 223, Tribune.

LAKE COTTAGE AND BOAT, $675 COMplete; 59 miles northwest of Chicago; terms; no trades. Adress P T 84, Tribune.

WATERFRONT SUMMER HOME — FURN.; $575. Address P C 217, Tribune.

REAL ESTATE—FARM LANDS.

Farm Land Classified advertisments will be found in the News Section adjacent to the daily feature "Day By Day Story of the Experimental Farms."

REAL ESTATE WANTED.

Apartment Buildings.

CORNER STORE OR 2 TO 6 FL., N. W. side for cash. Address B 554, Tribune.

Business Property.

GAS STATION
for investment. Prefer one with company lease. Address P T 445, Tribune.

Houses.

RESP. PTY. WILL PAY $200 DWN., BAL. mo. on sml. home; s.-s.w., sub. Mid. 0334.

WTD.—HOUSE, N. OR N. W. FROM OWNER. Pay R. E. bonds. Address C 366, Tribune.

Resort Property.

LAKE HOUSE, LONGBEACH, IND., WANT cash bargain. Address S 370, Tribune.

Miscellaneous.

HAVE CASH FOR COTTAGES, BUNGAlows, flat bldgs., and business properties. STANLEY J. RUBIN, 179 W. Washington Randolph 7055.

REAL ESTATE FOR EXCHANGE.

Apartment Buildings.

TRADE OR SELL $7,000 EQUITY IN 3 apt. [North], 6-6-6; brkfst. rm., 1¼ baths. For smaller 2 apt. or bung. Bri. 3509.

— — — WILL TRADE FOR BUNG. — — — This beautiful South Shore 9 rm. brick residence; 3 baths. Hyde Park 2604.

WILL ACCEPT WELL LOC. VACANT AS part pay on improved prop. Rand. 4832.

Business Property.

CAN TURN YOUR OLD IMPR. OR VACANT in on a valuable double section line corner that is for sale at a bargain. ADDRESS O N 590, TRIBUNE.

Miscellaneous.

NOTICE.
Have you any real estate anywhere, large or small, vacant or improved, that you care to exchange? Address P M 302, Tribune.

DO YOU OWN KENTUCKY REAL ESTATE vacant or improved or acreage which you care to sell or exchange? ADDRESS O S 165, TRIBUNE.

REAL ESTATE LOANS, MORTGAGES.

APARTMENT LOANS.
Reorganization and construction. Low interest on newer properties. JOHN T. WHEELER & CO., Franklin 1424. First Nat. Bank Bldg.

HIGHEST CASH PRICES PAID FOR MORTgage on South Side property. Money to loan at current low rates. WM. L. SHARP & CO., 237 W. 63d-street.

BUY IN 1 DAY GOOD OR DEFAULTED mtges. C. Martin, Rm. 101, 74 W. Washington. Ran. 7399.

MILWAUKEE-WESTERN MORTGAGE CO.—Study our Sunday ads. Brunswick 6200.

WANT CHICAGO 1ST MTGS. TO $25,000. Broomell Bros., 111 W. Wash. Ran. 9121.

INSURANCE FUNDS—ANY AMOUNT. Fidelity, 1548, 111 W. Wash. Fra. 5065.

STOCKS AND BONDS.

— — WE BUY REAL ESTATE BONDS — — MORTGAGES AND CITY JUDGMENTS, Stern Weissburg, 134 N. La Salle. Ran. 1187.

CASH PAID FOR DEFAULTED REAL EState bonds. MAKLER BROTHERS, INC. 120 S. LA SALLE. CENTRAL 2090.

FOR QUICK ACTION ON BONDS, MTGES., see REAL ESTATE BONDS & SEC. CORP., 111 W. WASHINGTON, RM. 726. RAND.1650

WANTED TO BUY.

WTD.—TO BUY—USED SHOTGUNS, RIFLES. MAGES SPORT STORES. 6206 S. Halsted. 4019 W. North-av.

CASH FOR OUTBOARD MOTORS, GUNS, tackle, golf clubs. Klein's, 508 S. Halsted.

CASH FOR ACCOUNTS RECEIVABLE—Bit. 6246 or address C 402, Tribune.

LOANS—PERSONAL AND BUSINESS.

Personal Property and Salary.

AUTO LOANS
Up to $300 at Once
19 YEARS OF HELPFUL SERVICE.
Auto Dealers Invest. Co.
160 North La Salle-street.
Suite 436. Phone Central 4060.

LOANS—PERSONAL AND BUSINESS.

Personal Property and Salary.

HOW TO BORROW MONEY
AT REDUCED RATES.
Thousands say the Personal Finance Company is a good place to borrow money because of the pleasant, courteous, friendly way they are treated. Here's all you have to do: Tear out this ad. Come to the nearest one of our 11 convenient offices listed below. Give us a few simple facts [everything is private] — and leave your application. Quickly as your loan is approved you get your cash in full without deductions. We often loan up to $300 ON YOUR OWN SIGNATURE ALONE! Repay in small amounts monthly. Monthly charge 3% on $100 or less and 2% on balance above $100.
Chicago and Suburban Offices of Personal Finance Co.
UPTOWN..........................4750 Broadway
2d Floor.........................LONgbeach 4090
NORTH...........................4770 Lincoln-av.
2d Floor.........................LONgbeach 1321
IRVING PARK...............3982 Milwaukee-av.
2d Floor.........................PALisade 0989
WICKER PARK.............1954 W. North-av.
Ground Floor..................ARMitage 0833
AUBURN PARK.................757 W. 79th-st.
2d Floor.........................RADcliffe 8225
WOODLAWN......................841 E. 63d-st.
3d Floor.........................HYDe Park 1471
MARQUETTE PARK..........2403 W. 63d-st.
2d Floor.........................REPublic 7229
GARFIELD PARK.......4010 W. Madison-st.
2d Floor.........................NEVada 2134
OAK PARK..................1040 N. Boulevard
2d Floor.........................VILlage 6840
BERWYN-CICERO.........6346 W. Cermak-rd.
2d Floor.........................BERwyn 666
EVANSTON........................708 Church-st.
2d Floor.........................GREenleaf 6081
Open Tuesday and Friday Evenings Until 7:30 p. m.
PERSONAL FINANCE CO.

LOANS
At Lower Cost
MONTHLY RATE NOW
3% on balance of $100 or less.
2% on balance above $100 to $200.
1% on balance above $200.
NO ENDORSERS.
Loans made on furniture, car, or note. No wage assignments; 10 to 20 months to repay. No credit inquiries of friends or relatives. Apply to office convenient for you.
LOOP OFFICES:
36 S. State, 16th floor. FRAnklin 0884
5 S. Wabash, 13th floor. STAte 0151
111 W. Washington, R. 253. FRAnklin 1082
100 W. Monroe, 7th floor. STAte 1777
28 N. Clark, Room 253. FRAnklin 1082
Neighborhood Offices:
11106 S. Michigan, 2d fl. COMmodore 3880
6255 S. Ashland, 2d floor. HEMlock 4510
2355 W. 63d-st., 2d floor. REPublic 4472
6856 S. Halsted, 2d floor. ENGlewood 5534
841 E. 63d-st., 4th floor. PLAza 8360
9204 Commercial-av., 3d fl. SOU. CHI. 0103
1737 Howard-st., 2d floor. ROGers Park 8320
4554 Broadway, 2d floor. LONgbeach 7163
2800 Milwaukee-av., 3d floor. CAPitol 3440
4704 Irving Park, 2d flr. PENsacola 4570
3150 Lincoln-av., 2d flr. BUCkingham 1006
Cicero, 6012 Cermak-rd., 2d flr. CICero 6400
Oak Park, 1140 Lake-st., 3d flr. EUClid 503
1 N. PULASKI [Crawford], 5th floor. Corner Madison and Pulaski. KEDzie 0704
"Doctor of Family Finances."
HOUSEHOLD FINANCE
CORPORATION.
Hear Edgar Guest Wednesday Eves., WBBM. Also Household Reveille, 6:45 a. m., WBBM.

You'll Like Our NEW IMPROVED SERVICE and Simplified Methods.
Salary Loans
Your Signature Alone
Is Good for $25 to $300.
ARRANGED WHILE YOU WAIT.
Employed Men or Women, Government and Civil Service Employes Qualify Without Endorsers.
FURNITURE LOANS.
SERVICE TODAY—NOT TOMORROW.
AUTO LOANS.
Immediate Service. No Insurance Required
NO DEDUCTIONS.
UP TO 20 MONTHS TO REPAY.
PHONE FOR INFORMATION.
IMPERIAL CREDIT CO.
30 W. Washington, 11th Fl. FRAnk. 8924
6317 S. Halsted, nr. L sta. ENGwd. 4010
7 S. Pulaski [Crawford], 2d Fl. NEV. 7060
1548 Belmont at Ashld., 2d. WEL. 6700

NEED CASH?
C. C. ERD
$30 to $300
Signature Only Loans
Automobile Loans
Furniture Loans
Small monthly payments arranged to suit your individual circumstances.
AUTO PAYMENTS OR OTHER INSTALLMENTS REDUCED TO AMOUNTS YOU CAN PAY.
Feel free to consult us on any money problem. We have been serving the financial needs of folks like you for FIFTY YEARS.
C. C. ERD
Phone Central 4733.
7 S. Dearborn-st. Room 616.

THE "EASY WAY" to Borrow Up to $300
JUST TELL US HOW MUCH YOU WANT, then call back in an hour and get the MONEY.
REPAY IN SMALL MONTHLY PAYMENTS to fit your income. Pleasant, PERSONALIZED LOAN service that causes you NO embarrassment and gets you the MONEY in RECORD TIME.
T. B. WARD, INC.
8 S. Dearborn. 4th Floor.
PHONE RANDOLPH 2060.

LOANS ON CARS
Free Parking Speed Privacy.
The QUICKEST way to BORROW is on your car. Park free in lot at S. E. corner Dearborn and Lake. Bring your title, sign the papers, get the cash. YOUR car needn't be paid for to get a loan.
ALSO QUICK LOANS on your furniture or name only if steadily employed. Phone for a loan if you can't come in.
ILLINOIS
DOMESTIC FINANCE CORP.
190 N. State, 2d floor. Phone Fra. 3494.
"FIRST IN FRIENDLINESS."

Family Loan Corporation,
202 S. State. Wabash 2994.
9113 Commercial-avenue. Regent 6220.

LOANS—$50 TO $300. L. T. BAKER & CO. 30 W. Washington, Rm. 1407. Ran. 6151.

LOANS—PERSONAL AND BUSINESS.

Personal Property and Salary.

Local Loan Gives You the Service You Want
Most of our loans are to employed men and women on their signature only. LOCAL LOAN originated and perfected this service because the great body of employed people —young or old and regardless of occupation—are entitled to a simplified loan method.
Our aim is to offer you whatever plan will enable you to borrow most easily. LOCAL LOAN makes liberal Furniture and Auto Loans—but if you are steadily employed we prefer to make you a loan on your signature only. You may borrow—
$25 TO $300
SALARY LOANS
On Your Signature Only
WITHOUT CO-MAKERS OR ENDORSERS.
You may make your own repayment terms [repaying any time within 20 months] and you are charged only for the actual time you have the money. Service does not stop when the loan is made. If an extension is necessary just speak to the cashier or manager and your request will be promptly handled.
We cannot tell you all about our service in our advertisement. Just phone one of the following offices. Your loan request can be taken over the telephone so you can obtain the money more quickly when you call in person.
7 W. MADISON, at State. RANdolph 8400.
1 N. PULASKI [Crawford] KEDzie 5900.
OAK PARK PHONE. EUClid 6163.
8 N. OGDEN, at Madison. HAYmarket 4700.
821 W. 63d, near Halsted. ENGlewood 7800.
1212 N. ASHLAND, at Mil. BRUnswick 3100.
4013 MILWAUKEE, at Cicero. AVEnue 1400.
4701 N. Western, at Leland. LONgbeach 2161.
EVANSTON PHONE. GREenleaf 5100.
Local Loan Co.
UNDER STATE SUPERVISION.

REDUCED RATE LOANS
Payments to Fit Every Purse.
Loans to Fit Every Purpose.
PLAIN NOTE LOANS
With or without endorsers.
FURNITURE LOANS
on signature of husband and wife.
AUTO LOANS
Monthly rates 3% on balances of $100 or less. 2% on balances above.
UNDER STATE SUPERVISION.
9 OFFICES 9
1 N. Pulaski-rd., R. 415. VAN Buren 5040
1791 Howard-st., R. 312. ROGers Park 0754
4013 Milwaukee, R. 307. AVEnue 0443
3166 Lincoln-av., R. 224. BITtersweet 3360
4803 Lincoln-av., R. 208. LONgbeach 3456
749 W. 63d-st. R. 200. ENGlewood 1711
6306 Cottage Grove, R. 305. HYDe Park 0604
6428 Cermak, Berwyn. Law. 2882; Ber. 371
137 N. Marion, Oak Pk. Aus. 2624; Vil. 6886
COMMONWEALTH Loan Co.
OVER FIFTY YEARS OF SERVICE.

Loans at Less than Legal Rate
Salary-Furniture
Automobile-Signature
Monthly rates are only—3% on balances $100 or less—2% on balances from $100 to $200—1% on balances over $200.
Let our trained personnel assist you with your financial problems.
Loan Corporation
160 N. La Salle-st.
SUITE 325. RAN. 3333.
Free parking at R. G. Lydy stations, 228 W. Lake-st. or N. W. cor. Lake & La Salle.

Collateral Loans.

LOANS UP TO $5,000.
1% a Mo. No Extra Charges.
Prompt, Safe Loans from $1 to $5,000 on Jewelry, Watches, Diamonds, Silverware.
FIRST State Pawners Society
UNDER STATE SUPERVISION.
42 S. CLARK NEAR MONROE.
Our permanent and only line of business.

JEWELRY LOANS
$1 to $10,000 QUICKLY OBTAINED.
Lowest rates. A Refined Service.
ILLINOIS STATE PAWNERS ASSN.,
140 N. Dearborn, corner Randolph, 2d Floor.

LOANS ON JEWELRY, DIAMONDS, FURS, silver, cameras, or anything of value. $1 to $10,000 at Lowest Interest Rates. CHICAGO LOAN BANK. 37 S. WABASH AVENUE, 3D FLOOR.

— MONEY ON ANYTHING OF VALUE — Federal State Pawners, 5 S. Clark-street.

Business Loans.

$300 TO $100,000
on equipment, furniture, and fixtures of factories, stores, hotels, laundries, etc. No endorsers. Terms to suit.
LOANS COMPLETED IN 24 HOURS. Loans of $2,000 up in Michigan and Indiana.
Oldest Estab. in Chgo.
F. BOLAND,
9 W. Washington-street. Franklin 1966

$300 to $100,000
To Factories, Machine Shops, Stores, Laundries, Rooming Houses, Restaurants, etc.
LOWEST RATES. 12 HOUR SERVICE.
Call Central 5532
— For Representative to call on you —
National Acceptance Co.,
111 W. Monroe. ESTAB. 1921.

REDUCED RATE.
$400 Cost $6.68
AVERAGE MONTHLY RATE.
OTHER AMT'S IN PROPORTION.
SAFEWAY FINANCE CO.,
203 W. WACKER-DR. RAN. 7788.

LIBERAL LOANS
LOWER RATES. SMALL PAYMENTS.
On fixtures and equipment of Factories, Printers, Laundries, Restaurants, Stores.
ACCOUNTS FINANCE CO.,
First National Bank Bldg.
Phone RAN. 8277 for a representative.

—TO MACHINE SHOPS, FACTORIES— PRINTERS, STORES, ETC. Low Rates. Fast Service. No Red Tape. LA SALLE MORTGAGE & DISCOUNT CO., 11 S. LA SALLE-ST. FRANKLIN 2950

———LOWEST RATES IN CHICAGO——— On Equipment and Collateral Loans. ROYAL FINANCE CORP., 160 N. LA SALLE-ST. CENTRAL 7837-8.

WANTED — PRIVATE PARTY TO LOAN money on active current accounts receivable. Address P C 514, Tribune.

FOR LIBERAL LOANS, LOW RATES, EASY payments, call Jackson Finance. Cen. 4944.

FINANCIAL SERVICE.

— — CASH FOR NOTES AND CLAIMS — — of any kind. See Jim Murphy, Room 208, 140 N. Dearborn-st. Phone Central 8467.

HEIRS — CASH FOR LEGACIES, TRUST funds. Probate Finance, 155 N. Clark-st.

BUSINESS OPPORTUNITIES.

Businesses for Sale.

APT. HOTELS, HOTELS AND APT BLDGS. —Furn. or unf. Must be sold or leased by large trust Co. Address N K 85, Tribune.

APT. HTL.—42 APT.; RT. $450; NETS $600; lg. lse.; $6,000 req. De Woskin, State 9891

AUTOMOBILE AGENCY IN IND. CITY, less than hour trans. to Chgo. loop. Must sell. Bus. will earn gd. income for 1 or 2 principals. Address C 359, Tribune.

AUTOMOTIVE, BATTERY, AND ELECtrical business. Well estab., doing good business. Parts and equipment inventory. $3,000. Address P. O. Box 144, Canton, Ill.

AUTO REPAIR SH.—SMALL; PRICED FOR quick sale. Ste. 0627 btw. 9-6 p. m. daily.

— — BAKERY AND DELICATESSEN — — Est. 9 yrs. Good loc. Sac. $250. Mans. 6643

BARBER SHOP—2 CHAIRS, 7 POOL AND billiard tables, other equip.; good bus. Leaving city. 2409 W. North.

BARBER AND BEAUTY SHOP—ALSO FIXtures; new, used. Paidar, 1120 N. Wells-st.

BARBER SHOP — 2 CHAIRS; ESTAB. 8; modern equipt.; reas. 1701 S. Ashland-av.

BARBER SHOP—MODERN 2 CHAIR COMbination. Sacrifice. 206 W. 59th-st.

BARBER SHOP—3 CHAIRS; MOD.; STM. HT. Long est.; ex. loc.; barg. 132 N. Crawford.

BEAUTY SHOP FOR SALE — SUPPLIES, equipment. Cash; easy terms. Catalog free. GIBBS & CO., 21 S. WABASH-AVENUE.

BEAUTY SHOP—EST. 3 YRS. CHEAP FOR quick sale. 4 liv. rms. $300 cash required. 1521 W. 51st. Yards 5484.

—BEAUTY SHOP—ALBANY PARK SECT.— Space for contour Ven. Partitions. BARGAIN. THOMAS, 30 N. La Salle. Dea. 1047.

BEAUTY SHOP—EST. 15 YRS.; MODERN; near theater; N side; reas. Wel. 7383.

BEAUTY SHOP—3 OPERS.; GOOD N. S. loc.; well est.; mod. fixtures. Lon. 9188.

BEAUTY SHOP—EST. 7 YRS. LV. QTRS. Lv. town. 4107 W. Roosevelt. Law. 6548.

BEAUTY SHOP—WELL ESTAB. SELL ACCT. illness. 44 Lake-st., Oak Park. Vil. 4880.

BEAUTY SHOP—IN HOTEL VICINITY OF Hyde Park; very reas. Oakland 4407.

BEVERAGE MFG. PLANT—LONG ESTABlished. Reas. Call Spaulding 2770.

BEAUTY SHOP—EST. 10 YRS.; MOD., N. side bus. sect. 3954 Sheridan. Lak. 9078.

BILLIARD, CIGAR STORE—SOUTH SIDE; 6 tables; reasonable; rent and license paid balance of year. Address P K 589, Tribune.

—CANDY, CIG., ICE CREAM, SCHL. SUP.— 4 liv. rs. Reas. Call A. M., 3256 N. Damen.

CIGAR, CANDY, NOTIONS—BIG STOCK; 13 years same owner; low rent; liv. rms.; $400; chance of a lifetime. 2927 Belmont.

CLING.-LDRY. — VALET; 250 UNFURN. apt. hotel. Go in bus., small down pmt. Cheap rent. Old est. store. 1140 N. La Salle.

CONFECTIONERY-TOBACCO—ESTAB. BUS. dist. Sac. quick sale. 2601 S. Ridgeway.

DAIRY, DEL.—LIV. QTRS.; COUPLE; EXP not nec.; $295 cash. Ard. 1186.

DELICATESSEN-GROC.—ALL EL. FIXT.; $1,350 if sold before 1st. 5020 Broadway.

DEL.—63D-NORMAL; BEAU. STORE; EXC. bus.; elderly cple. must sell. 811 W. 62d.

DELIC.—APT. DIST.; ELEC. REFRIG.; STM. ht.; liv. qts.; brg.; tms. 2744 N. Larramie.

DELICATESSEN—ESTAB. BUS., COMPLETE stock. Leav. city. 325 W. 117th-street.

DENTAL LABORATORY FOR SALE — Progressive laboratory in middle west; Ticonium licensee; doing a nice profitable business; owner has other interests; cash. Address G B 47, Tribune.

DENTAL OFFICE—2 CHAIRS, FULLY equipped; established 20 years in this locality. Estate owns building, recent death 3421 W. 63d-place. Prospect 9826.

DENTAL OFFICE—WEST SIDE, WELL EST. with or without equip. Good opp. Will sub. Kedzie 5234 or Van Buren 8330.

DRUG STORE—FINEST IN RAVENSWOOD. Low rt. Gd. going bus. Thomas, Dea. 1047.

FISH AND SEAFOOD MARKET BUS. DISTR. 5858 Irving Park-blvd. Arm. 0298.

FOOD BUS.—[HOT DINNER PKG.]—SUIT mother and son or husband and wife; good income. No reas. offer refused if taken immediately. Address P Y 462, Tribune.

FOOD LIQUOR SHOP—GOLD COAST TRADE; ex. opp.; must have $3,000 cash down; low rent. Address P C 327, Tribune.

FOOD MARKET—CORNER BUILDING; EXcellent business in good location. Bargain. 2531 N. Clark-st. Div. 3155. Lin. 4884.

FOOD SHOP—LGE. COR. APT. BLDG.—$30 day bus. Rt. $15; st. ht., $950. 811 W. 62d.

FOOD SHOP—GD. BUS. LIV. QTRS. PARTners dis. 6316 Harvard. Wentworth 9014.

FURNITURE STORE—NEW, USED. REFINished; low rent; liv. qtrs.; gd. oppor. for upholsterer. Barg. 3360 N. Pulaski-road.

GAS STATIONS—3.
BUY STOCK ONLY. CALL PIPERS, BRIARGATE 6666.

GAS STA.—HEAVY TRAFFIC COR. THIS sta. can pump 10,000 gal. gas mo. Lease to rel. party. $250 req. 100 W. Cermak.

GAS. PARKING LOT—HEART OF NR. NO. side; bus. and mfg. distr. Valuable lease to rt. operator. $250 full pr. 112 W. Ohio.

GAS STA.—REAL BUY. 2 GREASE PITS, wash rack. Barg., $300, plus stock. Good gal. average. 1211 W. Roosevelt-road.

GAS STATION—COR.; REAS.; BEST LOC. in N. W. side, or will rent. Nev. 4451.

GAS STATION—EXCEL. LOC.; REASONable rent. Call Avenue 3082.

GROCERY-MEAT MARKET—NEW EQUIPment. Complete stock. Good business. Located in live industrial suburb. Account illness; $3,300. Address P S 64, Tribune.

GROCERY—OLD ESTAB.; COMPL. STOCK; good bus. cor.; reas. for cash, or trade prop. outside of city. 2900 Southport-av.

GROCERY—VERY GOOD LOC., MODERN equip. Good bus. 935 N. Western.

GROCERY-DELIC.—ELEC. REFR., COMPL. stock; gd. loc.; sacrifice. 4203 N. Kedzie.

GROC.-FRUITS—EST. 20 YRS.; RT. $25; $1,000 cash. 6005 W. 26th-st. Cicero 3094.

GROC.-DELIC.—ESTAB. 20 YRS.; REAS. rent. Sacr. for quick sale. Div. 8178.

GROC.-FRUIT STORE—GD. LOC. LIVING qtrs. Leav. Chicago. Barg. 809 E. 82d.

GROC.-FRUIT-VEG.—ESTAB. 15 YRS.; GD. shop. center. Very reas. Sun. 3862.

GROC.—MEAT MKT.; WELL EST.; 4 LGE. liv. rms., bath; very reas. 1501 Larrabee.

GROC.-DEL.—ELEC. REFR. 3 LV. RMS., bath, stm. ht. Nr. 3 schls. 3051 N. Austin

HAMBURGER AND LUNCH—LIV. RMS.; rent, $25; price, $600. 5507 W. Division.

HAMBURGER STAND—ACROSS FROM LGE. theater. ¼ cash. 6354 Cottage Grove.

HARDWARE-PAINT STORE—EST. 18 YRS. Sell acct. health. Low price. Vin. 6346.

HARDWARE-PAINTS—PRICED FOR QUICK SALE. 4414 SO. ROCKWELL.

HOTEL-TAVERN—20 RMS.; 100 MILES N. Must sell. Address C 440, Tribune.

LAUNDRY-CLEANING; STEADY TRADE. $300 cash. 4859 N. Kimball. Jun. 1600.

LIGHT MFG. BUSINESS—AUTO NECESSIties sold nationally; stock and fixtures. $800. Address P T 443, Tribune.

LUNCHROOM—COMPL. MODERN EQUIPT. Well loc.; rent, $40; lease can also be renewed. Sacr. Terms if needed. Call Hay. 8641.

LUNCHRM.—EXC. LOC., GD. LIV. FOR 2 people; low rt. $300 req. 811 W. 62d.

MEAT MKT., OLD ESTAB.—RETAIL AND rest. supply bus., complete. 3 coolers, freezer. Central locat. Owner retiring. Reas. rent. Fine opp. Address P S 527, Tribune.

MEAT MKT.—WELL EQUIP. 3151 IRVING Pk. betw. National Tea and Woolworth's. Bargain. Easy terms. Ferguson, Dea. 3621.

MILK DAIRY—HANDLING APPROX. 55 cans; including all equip. and trucks. Long estab. business. Very reas. N. side. Grade A plant. Address P G 221, Tribune.

MILLINERY—PAYING BUSINESS IN GD. location. Address P J 319, Tribune.

PACKAGE LIQUOR STORE—COR. LOC., GD. bus., must sell acct. other bus. For appt. call Yards 6777. Sat., 3-6. Sun., 1-4.

READY-TO-WEAR LINGERIE, MILLINERY store. Will sacrifice; 100% location on South Side. Wonderful opportunity. Low rent. Address P M 152, Tribune.

REST., TAV.—LAYE'S PLACE ON MILwaukee-av. at Dundee-rd., Wheeling, Ill.

RESTAURANT—PRICE REASONABLE. REAson, other business. Van Buren 8683.

RESTAURANT — ESTABLISHED 18 YRS.; good bus.; reas. 5054 Cottage Grove.

RESTAURANT—EST. BUS.; GOOD TRUCK stop; liv. qtrs.; reas. 2535 S. Halsted.

RESTAURANT—GOOD LOC. ON SOUTH shore; modern fixtures. 2232 E. 71st.

RESTAURANT—SEATS 65. NR. BIG DEpartment store. 3239 W. 26th-street.

RESTAURANT—ELEC. REFR., 43 FT. RMG. hse., hotel dist. Mrs. Tuma, 2118 N.Clark.

REST.—EST. 15 YRS.; MOD. EQP.; GD. LOC. 6402 N. Western-av. Shel. 7553.

RESTAURANTS—WE HAVE MANY LISTings, $600-$6,000; all over Chicago. Good deals are lost because of lack of cash. Do not let this happen to you, as we can see you thru. Buy for all cash and save. Business Owners Investment Co. 1 N. La Salle-st., Suite 925. Fra. 8865.

RESTAURANT — SOUTH SIDE; FULLY equipped; for sale or rent; near college; opportunity for experienced party. See Fred Newmann, 213 E. Garfield.

REST.-TAV'RN-NIGHT CLUB—EST. 30 YRS. beau. equip.; incl summer garden. Mod. 32 ft. bar. Other bus. 3201 W. Grand.

RESTAURANT — IDEAL FOR COUPLE; Grand-Harlem cor. 2338 Harlem-av.

ROOMING HOUSE—60 RMS.; ESTABLISH'D 10 yrs. Logan Sq. loc. Income over $900 per mo. Rent $420, inc. heat, furnishings. In good cond. Account sickness owner will sacrifice. REALTY & MORTGAGE CO. [Mr. Klimek], 3115 Logan-blvd. Bel. 0001

ROOMING HOUSE—14 ROOMS, 12 UNITS, completely furnished, 2 Frigidaires, full price, $1,000 cash. 2300 W. Monroe-st.

RMG. HSE.—43 WELL FURN. RMS.—SO. 6 y. l., reas. rt., inc. $600; pr., $3,500; tm. Steinbock & Alexander, 160 No. La Salle.

RMG. HSE—20-100 RMS. $800 UP REQ. Owners list here for a cash sale. D. F. Capps Co. 61 W. Schiller. Sup. 6160.

RMG. HSE.—72 RMS., SELL REAS. ACCT illness. Long lse. Address C 370, Tribune.

ROOMING HOUSE—MODERN, CLEAN, FUR 2 baths. 2021 W. Adams. See. 7625.

BUSINESS OPPORTUNITIES.

Businesses for Sale.

SAUSAGE SHOP—HOMEMADE, EUROPEAN. Very reas. Well estab. 1407 Milwaukee-av.

SHOE REP. EST. 15 YRS., INC. $45 WK. Rt. $20. St. ht., liv. qtrs. 1610 North Park.

SHOE REPAIR SHOP, 4546 N. WESTERN-av. Real buy; act quick.

SUMMER TOURIST CAMP—WITH 27 ROOM hotel, bar-b-que stand, 13 cabins; modern; on highway edge of city. For sale. Robert E. Kostka, Real Estate Insurance Company, Stevens Point, Wisconsin.

TAILOR AND CLEANING STORE—PLENTY of work. Price $350. Must be sold right away. 1752 W. 57th street.

Tavern and Liquor Store.
A-1 location on west side; completely stocked; good business; modern fixtures, ventilating system; large Frigidaire; low rent; good lease; for sale at a sacrifice. $1,600 cash. Address 2802 W. Madison-st.

TAVERN — NEWLY REMODELED; MOST beautiful on South Side; fully equipped; doing good business; sacrifice, $2,500. Address P C 520, Tribune.

TAVERN-RESTAURANT—FULLY EQUIP. refrigeration thru out. License $275 a year. Complete living quarters. Will sac. if sold this week. Crystal Inn, 7774 Irving Park-rd.

TAVERN AND RESTAURANT—SEATS 70; nr. loop district; doing business. Sacr. Partners disagree. Address P G 222, Tribune.

TAVERN—S. S. TRANS. COR., BIG MONEY maker; mod. thruout; well estab.; price $2,000 well worth $4,000. 3201½ W. 63d.

TAVERN—GOOD LOCATION, NORTHWEST. Good fixtures. Phone Lafayette 6036.

TAVERN WITH BEER GARDEN AND property. Sacr. price. 3260 W. 111th-st.

TAVERN—COR. SCHOOL-ST., SOUTHPORT-av.; 26 ft. bar. Rent $50 with 5 rm. flat.

TAVERN—ROG. PARK; $50 DAY BUS.; will sell reason. Engelhardt. Hol. 2677.

TAVERN—MODERN FIXT.; STEAM HEAT. Will sacr. acct. sickness. 6706 S. State.

TAVERN—MODERN FIXT., GOOD N. W. side loc. Reas. Address C 427, Tribune.

TAVERN—ESTABLISHED 2 YEARS; GOOD location. 3435 North Halsted.

TAVERN—GOOD BUS.; LEAVING CITY; reas. Phone Berkshire 4090.

TAVERN—PACKAGE GOODS. EST. 5 YRS. Nr. 63d on Halsted. Englewood 1226.

TAVERN—FOR SALE—TERMS IF NEEDED. 3608 North Cicero.

TAVERN—LIVE BUS. LOC.; 1,000 ROOM hotel bldg.; reas. 945 Madison-street.

GENERAL STORE—LOCATED IN COUNTY seat town of California Owens River Valley. Only three owners in 70 years. Selling household equipment, food, and clothing to dependable clientele [90% on City of Los Angeles payroll, balance ranchers, miners, prospectors] and outfitters of summer pack trains. Doing annual volume of $45,000. Low expenses. Closest chain store 16 miles away. Largest store in town with fine reputation. Good climate, fine schools, interesting surroundings. Ideal for family seeking security, happiness, and health. Price $10,000 cash, including fixtures, lease, and excellent stock. G. C. Medary, Independence, California.

A GOOD GOING COMBINATION LIQUOR and food mart; est. 10 yrs.; the best spot in northwest district; complete set of modern fixt.; an excel. buy. Address P T 469, Tribune.

WANT TRADE OR CASH OFFER FOR $10,330 good salable assets. Ret. from sales bus. Est. 1925. Address P F 65, Tribune

Partnerships and Investments.

$250 STARTS YOU IN A BUSINESS OF your own. The balance may be financed if you have satisfactory references. After extensive tests Stewart McGuire Inc., manufacturers of fine merchandise vending machines, have placed on the market a guaranteed mechanically perfect penny candy and gum vending machine. These machines vend nationally advertised products; namely Adams gum and Heides pure fruit flavored candies. We invite your investigation. Write or phone for appointment. Gerber & Glass Distributing Co., 914 Diversey-pkwy. Lake View 7800.

$250 STARTS YOU
in a business of your own; balance may be financed. STEWART McGUIRE INC., has developed a guaranteed mechanically perfect penny vending machine for Adams gum and Heides candies. We invite your investigation. GERBER & GLASS Distributing Co., 914 Diversey-pkwy., Lakeview 7800.

Investment Opportunity
Established growing business needs $30,000 for efficient financing and developing. If seeking a safe, sound and legitimate investment Address C N 594, Tribune for particulars. No promotors.

Vending Machine Routes
for sale. Toilet seat covers, towels and soap. All in nite clubs and schools. Rice's Paper Products, 6850 Raven-street. New. 4206.

Distributors.

RELIABLE MFR. HAS PROVEN PROP. for resp. party. Apply 3320 Archer, p. m.

Concessions, Locations, and Leases.

MEAT MARKET SPACE IN GROCERY—EStab. 20 yrs. New bldg. 830 Davis-street, Evanston. Randolph Market.

RESTAURANT — FULLY EQUIP.; READY to do business. At sacrifice price. M. Mantia, 5017 Lake Park-avenue.

SPACE IN FULLY EQUIPPED TOOL AND die shop. Reas. Address P G 220, Tribune.

11 RM. HSE.—SUIT. NIGHT CLUB., TAV., studio, 3 flats, Gold Coast. Owner, Div. 2157.

BEAUTY-BARBER SHOP—CONS. IN DEPT. store, aft. 12. Miss Groner, Gro. 2181.

LUNCH-SAND.—EXP., % BAS.; A1 LOC.; you furn. equip. 3835 or 515 W. North-av.

RESTAURANT CONCESSION—LOOP; NO INvest.; equip.; rt. $75 mo. 404 S. Wells.

WTD.—BAKER TO SUBLEASE A BAKERY shop in good neighborhood. Hollyc. 9033.

CANDY-ICE CREAM-SCHOOL SUP.—3 RMS., bath, htd. Very cheap. 2148 N. Bissell.

Business Equipment.

BEAU. EQP., PRI. PTY. SACR. 2 PERM. mach., 1 barber chair, etc. Austin 1831.

Business Service.

IF YOU CANNOT SELL YOUR BUSINESS for all cash, sell on time and we will buy your mortgage. E. EDWARDS, 9 W. Washington, Fra. 1966.

FACTORY REPRESENTATIVE DESIRES additional lines to handle in Cleveland and N Ohio. Address S 466, Tribune.

Wanted.

BUS. EXEC. WILL INVEST UP TO $25,000 in estab. mfg. or mail order or whlse. bus. Serv. opt. Address P J 69, Tribune.

CASH FOR STORES AND MERCHANDISE. L. Goodman, 672 Roosevelt. Canal 8625.

WANTED TO BUY—GOOD HAULING BUSIness. Address C 451, Tribune.

STORE AND BAR FIXTURES.

DELICATESSEN, GROCERY AND BUTCHER display cases and wall boxes, complete with refrigeration; beer and ice cream equipment; new and used. Open Sunday. SUPER-COLD MIDWEST CO., 540 N. La Salle-st.

DEPT. STORE IN LIQUIDATION — COMplete set wall cases, shelving, show cases, counters, and tables. Will sacr. for quick sale. Will separate. Franklin 2427.

LARGE GROCERY CHAIN STORE HAS surplus shelving, cereal cases, counters, steel veg. racks; prices very low. Phone Lincoln 0020. Cor. Larrabee-Hobbie-streets.

MEAT MKT. FIXT., COMP., INCL. 2 ICE mach., window case, blocks, tools, slicer, etc. Used 10 mo. Orig. cost $5,600; will sac. $2,300. 1949 W. Division. Hum. 5212.

MEAT FIXTURES, COMPL., MODERN; 3 8 ft. cases, blocks, slicer, scales, 2 ice machines, register; private party; sacrifice; bargain. Call Ravenswood 5152.

STORE-TAVERN FIXTURES—HAMBURGER lunch equip.; lg. stock; new, used; lowest price. Chas. Bender Co., 608-14 N. Wells.

6 AND 8 FT. DOUBLE DUTY COUNTERS—Also all porcelain 15, 25, and 30 cu. ft. refrigerators; very cheap. 220 W. Huron-st.

HAIR DRYERS, $10; DRESSERS, $7; WAVing mach. cheap. PAIDAR, 1120 N. Wells.

LUNCHROOM FIXTURES—MUST SELL. A 1 condition. Columbus 1744.

COMPLETE SET OF RESTAURANT FIXtures excep. cheap; priv. Can. 0151.

WTD.—USED CHROMIUM PLAT. SETTEES or sm. tables and chairs. Alb. 1684.

SHOW CASES, WALL CASES, MIRRORS, window ref., display fix. 2857 N. Clark-st.

LUNCH ROOM FIXTURES — COMPLETE; reas. if taken at once. 3911 Milwaukee.

BUSINESS DIRECTORY.

Christmas Trees.

MONTANA EXTRA FANCY — DISCOUNT now. Breen, 3637 N. Western-av. Wel. 6442.

Exterminators.

BERLOU ONE APPLICATION LIFETIME mothproofing service. Furs, Rugs, Furniture. Unconditionally guaranteed by mfr. Upholstering—Repairing—Refinishing. ART FURN. SHOP, 2010 Larrabee. Moh.1047.

Moving and Storage.

TRANS-AMERICAN
MOVE SAFELY. LOWEST RATES.
NATIONWIDE.
540 W. 59TH-ST. WENTWORTH 0110.
MIDWAY 8074.
Coast to coast moving—Estimates free. BRUTON'S MOVERS. 6304 S. RHODES.

SAVE 40%—MOVE SAFELY IN PADDED compart. cars everywh., U. S. and Canada. General Movers, 3204 Harrison. Van B. 6878.

Piano Tuning.

PIANOS TUNED, $2—24 YEARS' EXP.; REpairing reas.; guar. Cole, Normal 5218.

Rug Cleaning.

$1.50—9X12 DOM. RUGS SHAMPOOED. Both sides. Repairing, furniture cleaning. Expert repair; guar. work. M. H. Ked. 1614.

SPECIAL 9X12 ONLY $2; LIKE NEW and glue sized. FEDERAL, LINCOLN 0134

$1.50—9X12 CLEANED BOTH SIDES, glazed. Call anywhere. A. C. Rug. Kil 2316

COAL AND WOOD.

DELIVERED ANYWHERE 2 TONS OR more. High grade No. III coal $5 to $6 a ton. Call day or nights. Tel. Ardmore 6975.

POCA. M. R. $6.75 15 T. 1—35% CRSE KOL M.R., $5. 80% Cse. Pet. C., $7.75. See.3595

USED AUTOMOBILES FOR SALE.

BUY THE BEST PAY NO MORE
AT
James F. Goodman
Dodge-Plymouth Dealer.

'37 Olds "6" 2 D. Tr. Sd. $495
'37 Plym. 4 Dr. Sedan.... 435
'37 Chev. 2 Dr. Trk. Sed.. 425
'37 Chev. Bus. Coupe.... 395
'36 Plym. DeL. Bus. Cpe. 295
'35 Plym. DeL. 4D.Tr.Sd. 295
'35 Dodge 2 Dr. Sedan.. 245
'35 Ford Tudor Sedan.... 195
'33 Ford DeL.Bus.Cp.Rd. 175
'32 Dodge "6" 4 Dr. Sed. 165
'33 Pontiac R. S. Coupe. 145
'32 Plym. 4 Dr. Sedan.... 145
'32 Olds "6" 4 Dr. Sed.... 135
'32 Packard 4 Door Sed. 125
'31 Ford Bus. Coupe...... 75
'31 Stude. "6" 4 Dr. Sed. 65
'30 Pontiac 4 Dr. Sed...... 45

5719 BROADWAY

OLDS 1938, NEW
BIG DISCOUNT.
also
1936 Olds 6 tr. sedan............$395
1937 Olds 5 pass. sedan............$525
1937 Olds 8 tr. sedan............$645
1937 Pontiac 6 tr. sedan............$535
1937 Dodge tr. sedan............$525
1937 Pontiac convertible............$565
801 DIVERSEY
DIVERSEY OLDS.

BUICK 1938, $645
5 pass. model 40 small series trunk sedan. This car positively just like brand new; high grade upholstery.
BUICK 1938, $745
4 door model 8-41 5 pass. de luxe touring sedan. Built-in trunk, white wall tires; high grade whipcord uphols., built-in radio and heater.
BUICK 1937, $545
5 pass. de luxe trunk sedan. Also 3 1937 models 8-41 4 door de luxe touring sedans. Some equipped with radios, htrs., etc. Sac. for only $645. Your car down, balance 12-24 months. 30 DAY DRIVING TRIAL. KED. 0212.
3939 Washington-bl.

BUICK 1938, $745
Today's OUTSTANDING motor car value. SMALL MODEL 40 SERIES TRUNK SEDAN: BUICK DE LUXE RADIO AND HEATER, white wall tires, chrome wheel rings, elec. clock, whipcord uphol., blast horns. Used little; will pass for new. Only $745. Your car down, bal. 2 years; 90 day guar. OPEN EVERY DAY 9 A. M. TO 10 P. M.
850 JACKSON-BL.

BUICK 1937 SEDAN.
$595
Model 47-4 door, beautiful maroon finish, radio, heater, fog lights, two spotlights, defroster fan, every extra, white wall tires; like new. A real buy.
South Shore Cadillac
2015 E. 71ST-STREET. PLAZA 6600.

BUICKS—BUICKS
'38 Roadmaster 4 dr. sed........$950
'38 conv. coupe, mod. 46C...... 895
'38-41 4 dr. de luxe sedan........ 795
'37 7 pass. de l. sedan.......... 795
All cars fully equip., radio, heaters.
2247 S. MICHIGAN.

Buick '38 Century, $875
4 dr. sedan, built-in trunk, rad., htr., w. w. tires, black finish. Delivered to orig. owner 3 mos. ago. Save $600 from orig. cost.
2317 S. MICHIGAN

Buick '38-41 Sed., $845.
Radio, heater, defrost. Low mileage. Also '38-46 de luxe coupe, 3 mos. old. Radio, heater, white wall tires, at..........$845
Chevrolet, Michigan at 24th.

BUICK '33 7 PASS.
Sedan, side mts. Trunk rack, etc. Only $195. DODGE—BENDER-RIEGER, INC.—PLYMTH.
933 WASHINGTON-BL.

Buick '37-41 Sed., $595.
Also '37-41 4-dr. de luxe, radio, heater, 6 wheels, w. w. tires, at $645.
Chevrolet, Michigan at 24th.

—BUICK—'36 TOUR SED.; SIDE MTS.— $495.
PACKARD-CHICAGO,
24TH AND MICHIGAN. CAL. 7413.

BUICK — ROADMASTER SEDAN, 1936, equipped with radio, heater, de luxe equipment, clock; very low mileage; smart gray finish; bargain at $545. STUDEBAKER BRANCH, 1836 RIDGE, EVANSTON.

BUICK 1937-41 ....$625
4 dr. trg. sedan; heater, radio.
EMIL DENEMARK, INC. 3860 Ogden-av.

BUICK—1938 SPORT SED.; 2 DR.; HTR.; runs perf. Low mil.; terms, trade; $735. An especially gd. barg. 7131 South Chicago.

— — BUICK—'38 SPECIAL SEDAN — — DE LUXE, RUN EQUIVALENT 3 MOS. BEST OFFER. 1132 DIVERSEY-BLVD.

BUICK—'37-60 CONVERT. SEDAN. LIKE NEW. ORIG. $1,740 CAR FOR $720. WELL. 7802.

BUICK—'38-48 2 DOOR SEDAN........$750 JAMES LEVY BUICK, 2257 S. Michigan.

BUICK—'37-67 CENTURY SEDAN......$895 JAMES LEVY BUICK, 2257 S. Michigan.

BUICK—'37 CENTURY SED. RADIO, HTR. Low mil. $250 dn. 227 Front, Wheat. 2240.

BUICK—'38-66S COUPE ....$895 JAMES LEVY BUICK, 2257 S. Michigan.

BUICK—'37-61 CENTURY SEDAN......$750 JAMES LEVY BUICK, 2257 S. Michigan

BUICK—1928 SEDAN; GOOD CONDITION. Your own price. 5008 N. Clark.

BUICK—'36 MODEL 40 4 DR. SED.; RAD., htr.; exc. cond.; barg. $475. Owr. Cal. 4289.

CADILLAC COUPE
1936 de luxe small model 60 convertible coupe, rumble seat, built-in radio, heater, blast horns, loads of extras; perfect condition. Orig. cost $2,260. Sacrifice $645. Your car down, bal. 2 years; 90 day guar. OPEN EVERY DAY, 9 A. M. TO 10 P. M.
850 JACKSON-BL.

CADILLAC 1937, $795
We have 3 beautiful trunk sedans; real '37's, including a custom built sedan, positively as low as $795.
FELZ. 1132 DIVERSEY-BLVD.

Cadillac '35 Sed., $395
Fleetwood mod., 5 or 7 pass., side mts., A-1 condition. Guar. Terms.
2246 S. MICHIGAN

CADILLAC '36, $575.
4 door, model 60 sedan; radio, heater, clock; prac. new white wall tires; low mileage; must sacrifice; priv. owner. Del. 9000.

CADILLAC—'36 75, FLEETWOOD BODY, 7 pass. sed. Cannot be told from new. Will sac. 3223 Armitage-av. Albany 4800.

CHEVROLET — 1936 MASTER DE LUXE sedan; fully equipped; $295; trade.
2810 W. MADISON.

CHEV.—1937 MASTER 5 PASS. SEDAN; built-in trunk, etc.; $395; terms, trade.
2810 W. MADISON.

CHEV.—1937 DE LUXE TOWN; DUAL equip.; heat. radio perf. guar.; $425. Sheets Chev., 6522 Cottage Gr. Mid. 3500.

CHEVROLET—'38; BRAND NEW DE LUXE town only $150 down. Sheets Chevrolet, 6522 Cottage Grove. Mid. 3500.

CHEVROLET—1937 TR. SEDAN; TRUNK, radio, heater; hardly driven........$395 DE SOTO-PLYMOUTH DLR. 3520 Archer.

CHEV.—'36 2 DR. TRK SED.; KNEE ACtion radio htr.; must see to appreciate. $335; terms, trade. 7131 South Chicago-av.

— — — CHEVROLET—1933 COACH — — — in good condition..................$145 GARFIELD MOTOR SALES, 2 E. GARFIELD.

CHEVROLET—1931 COACH, ONLY......$65 Sheets Chev., 6522 Cottage Gr. Mid. 3500.

CHEV.—'33 CONV. CPE. RADIO.........$165 CHEV. DLR., 1111 Chicago-av., in Evanston

CHEVROLET—'34 COACH...............$145 KAILER-YOUNGQUIST, 5043 BROADWAY.

CHEV.—'36 MAST. DE L. TRUNK SEDAN; htr., etc.; A1 cond. $325. 6811 S. Halsted.

CHEV.—1937 5 PASS SEDAN.........$395 ARROW MOTORS, 7131 STONY ISLAND.

CHEVROLET—1933 COACH.............$165. Southwest Chev., 9220 S. Ashld. Ced. 3500.

CHEVROLET—'33 COUPE..............$165 Southwest Chev., 9220 S. Ashld. Ced. 3500.

USED AUTOMOBILES FOR SALE.

Broadway Cadillac
'38 Olds 8 Tour. Sedan..$895
'37 La Salle Tour. Sed.... 775
'37 Buick 81 Tour. Sed.. 765
'37 Olds 8 Tour. Coupe.. 595
'37 Linc.-Zep. Tour. Sed. 745
'36 Cad. 70 Flt. Tr. Sed. 945
'36 Stude. Pres. Tr. Sed.. 385
'36 Hudson Touring Sed. 385
'35 Chrysler Airfl. Sed... 485
'35 Reo Sedan 225
'34 Cad. V-12 Fltwd. Sd. 385
'31 Studebaker Sedan 65
'32 Chrysler Sedan 125
5201 BROADWAY
Lon. 7000. Open Eves.

"Buy Right from Wright"
N. Shore dist'rs. Lincoln-Zephyr-Mercury. Cord, '37 supercharger trk., sed.; rad., htr., many extras [dove gray, w. w. tires], beautiful; quick sale...............$985
Zephyr, '36 sed. [dk. blue, w. w. tires], thoroughly recond. in our shops and guaranteed. Special...................$545
Cadillac, 37-60, tr. sed., rad., htr., guaranteed tires, ex. cond. [golden bronze fin.]. $895
De Soto, 37 tr. sed., rad., htr., overdrive, thoroughly recond. and guaranteed [pearl gray fin., w. w. tires], pract. new.......$545
GOOD CARS FROM $50 UP.
FORDS, '35S '36S '37S '38S.
1822 Ridge-av., Evanston Univ. 0543

NOTHING DOWN
If you have a job—Free license. No finance charge. Small int. only. Sell for balance of mortgage. Terms to suit—Cash trade terms. 250 recond. and reposs. cars. '31 to '38s, priced $65 to $795. Most every make—Sedan, Coupe, Conv.
DAVIES FINANCE CORP.,
2209 Michigan. Open eves. and Sun

CHEV. 1937, $395
4 dr. Master trunk sedans.
CHEV. 1938, $545
4 dr. Master trunk sedans.
JUST RECEIVED 6 CARLOADS
1937 and 1938 models.
Your Car or $25 Down
Mayer Motor Sales Corp.,
3535 N. ASHLAND
NEAR ADDISON-ST. WELL. 0311.

Chev. '38 Town Sedan, $495.
The Pick of the Pack!
In all my 17 years as a Chevrolet dealer I have never seen such well kept and beautiful cars as those that have been coming in on 1939 Chevrolets. It's your opportunity. For instance, here is a Chevrolet '38 with heater, defroster and other winter equipment, factory built-in trunk, turret top, hydraulic brakes, seat covers, grille guards, etc. Evidently a car that has been "babied." And only $495. Your car down. Long terms. MID-CITY CHEVROLET. 1147 JACKSON-BLVD. OPEN EVENINGS AND SUNDAYS.

CHEV. 1938, $595
4 door 5 pass. master de luxe touring sedan; built-in trunk, radio, heater. Just like brand new. Sac. Only $595.
CHEV. 1937, $475
4 door 5 pass. master de luxe touring sedan; built-in trunk, radio, htr., all dual equip. Just like br. new. Sac. only $475. Your car down, balance 12-24 months. 30 DAY DRIVING TRIAL. KED. 0212.
3939 Washington-bl.

CHEVROLET BARGAINS.
'37 Master de luxe 5 p. trk. sed.; like n.$495
'35 Master de luxe 4 dr. sed.; very cln.. 289
'34 Master de luxe 4 dr. sed.; gd. cond. 235
'32 4 door sedan; real buy; only 125
'31 coach; cheap transportation; special 65
LOW AS $5 OR CAR DOWN. YOUR TERMS.
ROYAL SALES—DODGE-PLYM. DEALER.
1930 Milwaukee-av. Arm. 9167.
2524 Milwaukee-av. Bel. 1621.

Chev. '37 De L. 4 Door Sed.
Knee action, turret top, built-in trunk, black finish............$445
Chevrolet, Michigan at 24th.

Chev. '36 4 Dr. De L., $345.
Knee action sed., turret top, dual equip.
Chevrolet, Michigan at 24th.

CHEV. '37 SEDAN, $415.
Trunk model. Your car in trade.
CHEVROLET DLR. 2508 MILWAUKEE.

CHRYSLERS
'38 Imp. 4 Dr. Trg. Sed..$745
'37 Imp. 4 Dr. Trg. Sed.. 595
'37 Royal 4 Dr. T. Sed.... 545
'36 Airfl. T. Sed.; R., H.... 475
'36 Royal Airstr. Sed...... 445
Auth. Chrysler Dealer
2235 S. MICHIGAN
OPEN EVES. VIC. 0330.

CHRYS.—LATE '36, 4-DR. TOWN SEDAN, overdr., radio, htr., prac. new tires, etc. Like new thruout. Priv. party, $435, tms. 2727 E. 75th-pl. So. Shore 7739.

— CORDS—ALL TYPES, ALL MODELS — SERVICE AND PARTS.
JOSEPH NEIDLINGER, INC.
2458 S. MICHIGAN. CAL. 7717.

CORDS—'37 SUP. CHG. SED. AND CONV. Braud Motors, 6647 S. Western. Pro. 9500.

DE SOTO—DE LUXE SEDAN, 1936, 4 DR. model with many extras; a splendid car in the pink of condition; priced at $395 to sell quick. STUDEBAKER BRANCH, 3822 LAWRENCE.

DE SOTO—1937 CUSTOM SEDAN, OVERdrive, $485; terms. 1647 S. Crawford.

Dodges—1938—Dodges
Brand New
4 Door Trunk Sedans
2 Door Sedans—Coupes.
HURRY WHILE THEY LAST
CHOICE OF COLORS; DUAL EQUIP. SOME WITH RADIOS AND HEATERS.
BIG SAVINGS.
Your car down, balance 24 months.
Dodge Dlr., 2650 N. Cicero.

DODGE 1937, $395
De luxe coupe; like brand new. Also 2 '36 4 dr. trunk sedans. Real bargains. Your car down, balance 2 years. INDEPENDENT MOTORS FINANCE.
2700 MADISON-ST.

Dodge '37 Trk. 4 D. Sed., $395.
$75 DOWN. 15 OTHER BARGAINS. AUTH. PLYMOUTH DEALER.
65TH-S. WESTERN.

DODGE 1937 SEDAN, $545.
4 door de luxe; radio, heater, etc.
LOGAN SQUARE BUICK CO.,
2468 Milwaukee, at Sacramento.

DODGES.
1937 4 dr. trg. sedan; htr., radio......$545
1936 4 dr. trg. sedan; htr., radio......$375
EMIL DENEMARK, INC. 3860 Ogden-av.

Dodge '37 Trnk. Sedans, $495
Beau. de luxe, 4 doors, with radio, heater, choice of colors. 5924 N. WESTERN.

DODGE—1936 4 DR. TOURING SED., SIDE mts., radio, heater, etc........$135 down. McFarland-Keenan, S. E. cor. 76th-Halsted.

DODGE—'35 4 DOOR 5 PASS. TRUNK SEdan. Radio, heater, $345. Northwest Auto Co., 3939 N. Cicero.

DODGE—4 DR. SED., 1937. EXC. COND.; low mileage; radio; heater; spare wheel; must sac. Arm. 0479. 9 a. m. to 6:30 p. m.

DODGE—'37 TR. SEDAN; RADIO, HEATER, trunk; looks like new; $495. DE SOTO-PLYMOUTH DLR. 3520 Archer.

DODGE—1937 TOURING SEDAN, 4 DR.; fully equipped; clean; $495. Been privately owned. Sullivan, 7646 Stony Island-av.

DODGE—1936 4 DR. TRUNK SED.; LIKE new; runs perf. Beau. black finish. Terms or trade. $385. 7131 South Chicago-avenue.

DODGE—'36 4 DR. TRK. DE L. SED.; VERY good cond. Sac. $335. 3717 N. Western.

DODGE—1937 BUSINESS COUPE; LOW mileage; pr. party. Call Armitage 7548.

DODGE — '35 4-DOOR SEDAN; TRUNK. Here's one, $265. Wright, 1101 N. Clark.

DODGE—1937 5 PASS. SED.........$135 DN. OPEN SUNDAYS. 4922 BROADWAY.

DODGE—'36 DE L. 4 DR. SED.; TRUNK, sd. mts., htr.; used little. 2724 N. Meade.

DODGE—'37 4 DOOR TRK. SED.; RADIO, heater; $495; terms. 3940 Grand.

USED AUTOMOBILES FOR SALE.

BUY A
GOOD USED CAR AT THE SHOW
CHICAGO'S LEADING DEALERS
Are Offering Their
Finest 1938 to 1935
Models—24 Hour Delivery.
International Amphitheater,
42D AND HALSTED

A GOOD DEAL for your money
Buick—'37 4 dr. tour. sed.; rad., htr.$175 dn.
Chrysler—'37 Imperial 4 dr. trk. sed.; htr.; low mlge.; like new thruout..$175 dn.
Dodge—'38 de l. cpe.; htr.; low mil..$175 dn.
Linc.-Zeph.—'37 4 dr. sed.; rad., htr.$165 dn.
Plym.—'37 de l. coach; trunk, radio.$125 dn.
Ford—'37 de l. 4 dr. sedan; radio ..$125 dn.
Nash—'36 6 cyl. c'ch, rad., trk., htr.$100 dn.
Your car in trade—balance easy payments.
FORD-MERCURY-LINC. ZEPH. DLR.
30 W. LAKE-ST.

LITSINGER'S
100% SATISFACTION. 100% REFUND.
'38 Linc.-Zeph. 4 dr. sedan, rad., htr..$1,150
'37 Linc.Zeph. 4 dr. sedan, rad., htr.. 745
'36 Linc.-Zeph. 4 dr. sedan, rad., htr.. 545
'36 Linc.-Zeph. coupe-sedan. Perfect.. 495
925 W. Jackson. 827 W. 35th
ALWAYS OPEN.

Dodge '38 Convertible
BRAND NEW
De luxe 4 door convertible sedan, white wall tires, uphol. in beaut. tan leather, trunk, windshield wings, dual equipment, etc., etc. SAVE $300 FROM ORIG. PRICE. DODGE DEALER
2650 N. CICERO-AV.

Dodge '33 4 Dr. Sedan, $150.
Best Dodge value ever offered. Be sure and see this car today. DODGE DLR., 1019 DAVIS-ST., EVANSTON. EVANSTON CARS ARE BETTER CARS.

FORDS—127—FORDS
ALL YEARS-ALL MODELS MUST GO!
See them in our large heated showroom.
LAWDER BROS.
ESTABLISHED 1890.
Auth. Ford-Mercury-Linc.-Zephyr Dealer.
ALL OTHER MAKES.
"If you don't know used cars, know your dealer."
6900 VINCENNES-AV. Open eves. till 10.
Block west of State-st. Open Sunday.

Ford '35 De Luxe Sed., $250.
4 dr. tour. model, large trunk, built-in radio; complete access., finest appear. Sharply repriced, $250. Ford '34 tudor, $165. Ford '32 de luxe tudor, radio, heater, $120. More than 30 other Fords. 100 other makes likewise reduced for fall clearance. CLARK-MAPLE CHEV., 940 MILWAUKEE.

FORD '36 TUDOR DEL., $265
Radio, mohair upholstery, many extras.
$25 DOWN, $16 PER MO.
W. J. McCARRON, INC., 1132 N. DAMEN.
AUTHORIZED FORD DEALER.

FORDS— MODEL A'S.
$5—DOWN—$5.
'30 coupe; rumble. '30 4 door sedan.
'30 2 door sedan. '31 Victoria coupe.
RUBY CHEV. 7158 STONY ISLAND.

Ford 1938 Tudor De Luxe.
Fully equipped, practically new, low mileage, color dark green. No reasonable offer refused. Terms. 4143 Cottage Grove-av.

FORD '36, $245.
5 pass. sed.; no junker; runs good; terms.
Olds Dlr., 661 N. La Salle.

FORD '37 CONV. SEDAN.
Built-in trk. Cost $1,100. Fully equip. Dual carburetors. High gas mileage. $535. 2247 S. MICHIGAN.

FORDS— WANT A FORD?
C. ZEPP.
2950 LAWRENCE. JUNIPER 8310.

FORD '38 4 DR. SED., $595.
De luxe. Just like a new car.
2247 S. MICHIGAN.

FORD—'37 COUPE. LOOKS NEW........$375 Orig. tires. Also '36 de l 2 dr. sed....$295 CHEV. DLR., 1212 Chicago-av., in Evanston. EVANSTON CARS HAVE BETTER CARE.

Ford '37 Tudor, $375.
1520 N. Halsted.

FORD—1937 SPORT COUPE; MODEL 85; radio; fully equipped; $345. Ford, '36 5 p. sed.; clean; runs PERF..$250 DE SOTO-PLYMOUTH DLR. 3520 Archer.

FORD—'34 CONV. CP., NEW BATT., EXCL. rub., radio, disc whls., rmbl.; $60 cash plus bal. See after 6 p. m. 6240 Claremont.

FORD—1935 DE LUXE TRUNK SEDAN, $5 down, balance $16 per month. Franklin Weber Pontiac, 6115 N. Clark.

FORD—'38 SEDAN, TUDORS, COUPES. '37-'34 sedans, tudors, coach. Lowest prices. FORD DEALER. 5960 BROADWAY.

— — FORD—1936 2 DOOR SEDAN — — $245. RUBY CHEV. 7158 STONY ISLAND.

FORD—'37 85 2 DOOR DE LUXE SEDAN; radio, heater; good cond.; must sell; private. 3345 N. Ashland, 2d apt.

FORD — 1936 2 DOOR, A1, ONLY $225. Sheets Chev., 6522 Cottage Gr. Mid. 3500.

FORD—'30 SEDAN; FINE COND.........$65 WARNER, 3637 SOUTHPORT.

FORD—'34 SED., $95; PERF. COND.; TMS. COOK COUNTY FINANCE, 1340 W. 63D.

FORD—1936 CONV. SEDAN; RADIO, HTR. A beauty, $495. Wright, 1101 N. Clark.

FORD—'32 SPORT ROADSTER..........$95. Southwest Chev., 9220 S. Ashld. Ced. 3500.

HUDSON '38, $675
De luxe 6 cylinder 4 door 5 passenger custom built touring sedan, series 83, built-in radio, heater, trunk, practically new. Original cost $1,260. Sacrifice $675. Your car down, bal. 2 years; 90 day guar. OPEN EVERY DAY, 9 A. M. TO 10 P. M.
850 JACKSON-BL.

Hudson '37 Sed., $495.
De luxe, 4 door, trunk, vacuum shift.
Chevrolet, Michigan at 24th.

La Salle 1937 Club Coupe.
Radio, heater, low mileage; just like new. $695. 4143 Cottage Grove-av.

LA SALLE 1937.............$765
4 dr. trg. sedan; heater, radio.
EMIL DENEMARK, INC. 3860 Ogden-av.

LA SALLE—'37 4 DR. SED. TR. RAD., HTR., defr. $285 dn. 227 Front, Wheaton 2240.

Lincoln-Zeph., $595
Late 1937 4 door 5 pass. de luxe touring sedan, whitewall tires, all dual equip. Just like new. Sac. $595. Your car down, balance 12-24 months. 30 DAY DRIVING TRIAL. KED. 0212.
3939 Washington-bl.

LINCOLN '32 5 P. SEDAN.
8 cylinder, 4 door; beautiful dark blue finish; excellent tires; side mounts, heater and trunk rack; perfect mechanical condition; clean as new; guaranteed; sacrifice only $265. SNOW BROS., FORD and LINCOLN DLRS., 1027 SOUTH-BLVD., OAK PARK.

Lincoln 7 Passenger Sedan.
Latest 1934 de luxe 4 door; side mounts, heater; perfect condition thruout. Original owner's car. Sacrifice for $375; terms.
3956 GRAND.

LINCOLN ZEPH.—'38 SED.; BIG DISCOUNT. Linc. Zephs., '37 4 dr. de l. sed........$775 Linc. Zeph. '36 4 dr. de l. sedan........$575 ZEPHYR DEALER. 2825 SHEFFIELD.

Lincoln-Zephyr 1937, $765.
4 door sedan; radio, heater.
EMIL DENEMARK, INC. 3860 Ogden-av.

LINC. ZEP.—'38 BRAND NEW, BIG DISC. '37 4 door de luxe sedans, cheap. '36. LINCOLN ZEPHYR DLR., 2825 SHEFFIELD

NASH—'32 LITTLE SED.; 6 WIRE WHLS.; overhauled, $75; $5 dn. 6640 S. Western.

OLDS '37 SEDAN, $625
2 door touring sedan, 6 cyl., radio, heater, beaut. black finish, perfect cond. GERWIG NELSON, BUICK, 8443 S. Ashland.

OLDSMOBILE—1937 DE LUXE 6, 4 DOOR sedan, trunk comp., heater, excel. cond.; sacrif. Juni. 3919.

OLDSMOBILE—'36 2 DR. SEDAN; RADIO heater; ex. cond.; $395. Fashion Auto Sales. Auth. Nash. Dlr., 740 E. 51st, at Cottage Gr.

OLDSMOBILES—NEW 1938, AT BIG DIScount. Martino Motor Sales, 8609 Commercial-avenue, South Chicago 2061.

USED AUTOMOBILES FOR SALE.

$25 DOWN
DELIVERS ANY OF THE FOLLOWING
O. K. CARS!
OUR FINANCE RATES ARE LOWEST!
'36 Chev. 5 pass. sedan, heater, like new.
'36 Ford 5 pass. sedan, radio, heater, trunk
'36 Plymouth de luxe 5 passenger sedan.
'35 Chevrolet de luxe coach, heater.
'35 Ford tudor sedan, radio, heater.
'35 Lafayette rumble seat coupe.
'35 Dodge town sedan, perfect shape.
'34 Chev. trunk sedan, de luxe equipment.
'34 Plymouth sedan. Really a clean car.
'34 Ford de luxe tudor sedan, heater.
'33 Chevrolet sedan, built in trunk.
'33 Ford convertible coupe, radio, heater.
Mid-City Chevrolet
1147 JACKSON-BLVD.
17 YEARS A CHEVROLET DEALER.

Better Cars for Less

'32 Nash sedan..	$ 65	'34 Ford sedan...	$145
'34 Olds sedan...	145	'34 Stude. 6 sed.	195
'35 Ford sedan...	165	'35 Plym. sedan.	225
'34 Pont. sedan..	225	'35 Ford de l. cp.	225
'35 Dodge sed...	265	'36 Nash Laf. sed.	295
'36 Plym. sedan.	295	'37 Ford tudor..	325
'36 Dodge sedan.	350	'37 Dodge sed....	395
'36 Pont. 6 sed.	395	'37 Plym. cpe....	425
'37 De Soto sed..	495	'37 Pont. 6 cpe.	445

50 OTHERS 1931'S TO 1938'S.
TERMS AS LOW AS $25 DOWN.
MURPHY AUTO SALES,
AUTH. DODGE DEALER,
2720 N. CICERO

NOTHING DOWN NO RED TAPE
FREE LICENSE.
SMALL MONTHLY PAYMENTS.
150 REPOSSESSED CARS MUST GO.
Sed., coupes, convt.—all makes. '31s to '38s.
2240 S. MICHIGAN-AV.
BROWN AUTO FINANCE.

Olds 38, $675
5 pass., 6 cyl. de luxe touring sedan; built-in trunk, all dual equipment; high grade whipcord upholstery. Only $675.
OLDS 1937, $495
5 pass. 6 cyl. de luxe touring sedan; built-in trunk, all dual equipment, radio, heater. Like brand new. Sacrifice $495.
OLDS 1936, $395
6 cyl. 5 pass. 4 dr. de luxe touring sedan; built-in trunk; all dual equipment. Just like brand new. Sacrifice $395. Your car down, balance 12-24 months. 30 DAY DRIVING TRIAL. KED. 0212.
3939 Washington-bl.

OLDS '38 SED., $675
First buyer gets a real bargain! Clean; low mileage; touring sedan. Built-in trunk, de luxe heater, blast horns, elec. clock, fine Royal tires. Orig. cost $1,185; now $675. Your car down, bal. 2 years; 90 day guar. OPEN EVERY DAY, 9 A. M. TO 10 P. M.
850 JACKSON-BL.

OLDS 1937 4 DR. TR. SED.,
$645
$1,350 car, rad., seat covers, htr., near new. SOUTH SHORE BUICK, INC., 7320 STONY ISLAND. MID. 6403.

OLDS 1936, $395
5 pass. de luxe tour. sedan. Trunk, dual equipped. Perfect cond. Also 4 dr. 5 pass. de luxe touring sedan. Like new. $445. Your car down, bal. 12-24 months. Guar.
4635 WASHINGTON-BLVD.

OLDS.—'36 6, 2 DR. SED., $400; RADIO, htr. Appearance and mech. cond as new. Pri.owner. Mason, 4613 West End-avenue.

OLDS—'35 5 PASS. SEDAN, $100 DOWN. STERNBERG PONTIAC, 6035 Cottage Gr.

Packard Hubbard Woods
offers the following exceptional, clean Packard buys:
1937 Packard 6 bus. coupe, black......$575
1937 Packard 6 touring sedan, tan...... 625
1937 Packard 120 tour. sed., maroon.... 695
1937 Packard 120 de l. sed.; htr., radio. 795
1936 Packard 120 tour. sedan, blue.... 495
1936 Packard 120 tour. coupe, blue.... 475
1936 Packard 1400 sedan, green........ 895
1936 Packard 1408 12, 7 sed., black... 895
YOUR CAR TAKEN AS PART PAYMENT. LIBERAL TERMS.
Packard Hubbard Woods
CHICAGO PHONE,
BRIARGATE 0050. 915 LINDEN-AV.

PACKARD 1937 120'S
WE ARE OVERSTOCKED.
Buy at new low prices while they last. De luxe 4 door touring sedans, 5 and 6 wheel equipment. Standard 4 door touring sedans, 5 and 6 wheel equipment. Convertible coupe, black top, red leather, radio, heater. Some cars with radios, all with heaters.
HILL MOTORS SALES CO.,
640 MADISON-STREET. OAK PARK.
4550 WASHINGTON-BLVD., CHICAGO.
Largest Packard dealer in Illinois.
SEE OUR SPECIAL PACKARD USED CAR DISPLAY AT AUTO SHOW.

PACKARD CONV.
SMARTEST CONVERTIBLE COUPE MADE. FAMOUS "120" model de luxe 1936. Burbank top, black finish, black leather uphol., trunk rack, blast horns, PHILCO RADIO. Orig. cost $1,620. Now sacrifice for $575. Your car down, bal. 2 years, 90 day guar. OPEN EVERY DAY 9 A. M. TO 10 P. M.
850 JACKSON-BL.

—PACKARD—'38 CONVERTIBLE COUPE— De Luxe "8," 4-5 pass. Opera seats. White side tires; safety tube. De luxe equipment. Hardly run. $965.
FELZ. 1132 DIVERSEY-BLVD.

PACKARD—'36 120 4 DR. TRK. SED. $475 Trunk maroon finish; like new. $95 OR CAR DN., MONTHLY PAYMTS. $25.
GROSSINGER PONTIAC,
2658 LAWRENCE. LONGBEACH 7883.

PACKARD 1936, $495
120 4 dr. trunk sedan; heater; mechanically perfect; finish spotless. See it today. PACKARD DEALER. 6101 N. WESTERN.

Packard '36-120 Cpe., $395.
Radio, heater. Pass for new.
Chevrolet, Michigan at 24th.

PACK.—'35 MOD. 120 DE L. 4 DR. CLUB sedan; side mts., full size trk., finest appear. and cond.; ideal family car at a bargain price of $345. CLARK-MAPLE CHEV. 1038 N. CLARK.

PACKARD—1936 DE LUXE 4 DOOR CLUB sedan, trunk, radio, htr., w. w. tires, perf. cond. Must sacrif., priv. party. Mansf. 5013.

PACKARD—8 '38 TOUR. SED.; LIKE NEW; $775; been privately owned. Regent 4050.

PIERCE — '31 4 DOOR SEDAN; VERY clean; sac., $95. 535 Madison-st., Oak Pk.

PLYMOUTH SPORT COUPE.
Beautiful 1935 model with rumble seat, dual tail light; excellent condition throughout. A rare buy at $225. Dodge-Plym. Dlr., 3210 Jackson-blvd.

PLYM.—'37 2 DR. SED.; SPOTLESS INterior and orig. fin. Good tires, best mech. condition. Save $75 at our new reduced price of $365. 19 other Plymouths and more than 150 other makes likewise reduced. CLARK MAPLE CHEV. 1038 N. CLARK.

PLYMOUTH—1936 DE L. 5 PASS. SEDAN, fully equip., guar., $295; terms, trade.
2810 W. MADISON.

PLYM.—1937 SPT. CPE.; FULLY EQUIP.; runs like new; guar.; $395; terms, trade.
2810 W. MADISON.

PLYMOUTH—1937 5 PASS. SED.; TRUNK. Very low mileage; many extras......$395 1815 Sedgwick. Diversey 5728.

— PLYMOUTH—'36 4 DR. SEDAN, $375 — A real buy at our price. M. J. LANAHAN, INC., 2522 S. Michigan.

— PLYM.—'33 COUPE, RUMBLE SEAT — $95. RUBY CHEV. 7158 STONY ISLAND.

PLY.—'36 4 DR. TOUR. SED., PER., $365 Sheets Chev., 6522 Cottage Gr. Mid. 3500

PLYMOUTH—'32 P. B. 4 DR. SEDAN..$95 STUDE. DEALER. 5924 N. WESTERN.

PLYMOUTH—'37 DE LUXE 4 DR. SED., today only $385. Newberry, 1025 N. Clark.

PLYMOUTH—'38 DE LUXE 4 DR. SEDAN, will sacrifice. Whitehall 8038.

PLYM.—1937 7 PASS. SEDAN..........$185 Chrysler Dlr., 6201 S. Western.

PLYMOUTH—'36 DE L. SED. EXCEPT. buy $285. Newbury Motors, 1025 N. Clark.

PLYM.—'35 COUPE, $175; REAL BARG. Southwest Chev. 9220 S. Ashld. Ced.3500.

USED AUTOMOBILES FOR SALE.

IF YOU ARE EMPLOYED
$5.00 DOWN $5.00

'37 Stude. cpe...	$440	'34 Plym. sed...	$225
'37 Ford sed......	375	'34 Pont. sed....	245
'37 Chev. sed.....	445	'34 Buick coupe..	295
'37 Plym. sed....	425	'33 Buick sed....	190
'36 Plym. sed....	375	'32 Plym. sed....	100
'36 Ford sed......	275	'32 Chev. rdstr...	135
'36 De Soto sed..	345	'31 Buick coupe..	125
'36 Graham sed..	345	'31 Ford sed.....	75
'36 Buick sed....	395	'31 La Salle sed..	70
'36 Olds. sed.....	395	'30 Stude. sed ...	50
'35 Chev. sed.....	285	'30 Packard sed..	75
'35 Buick sed....	275	'30 Dodge sed....	40
'35 Ford sed......	225	'30 Nash sed.....	45
'35 Plym. sed....	285	'30 Ford coupe...	50
'35 Dodge sed....	325	'29 Ford coupe...	35
'34 Olds. sed.....	225	'30 Buick sed.....	50

BALANCE IN 20 MONTHS.
WALTON FINANCE CORP.,
2229 S. MICHIGAN

PACKARDS
1936s and 1937s
All Models and Body Styles.
Fully equipped. Thoroughly reconditioned
Big Reduction on these cars while they last!
Packard-South Shore
1441 E. 75th. Mid. 7272.
SPECIAL DISPLAY AT OUR SHOW ROOM DURING AUTO SHOW WEEK.

BROADWAY BUICK
BUICK '36 convert. trunk sedan........$545
CHEV. '36 Master 5 p. trunk sedan.... 345
FORD '36 de l. 4 dr. trunk sedan....... 325
PONTIAC '37 de l. 4 dr. trunk sedan... 545
DE SOTO '36 Airflow 4 dr. sedan....... 445
NASH '35 de l. 4 dr. sedan............ 295
5701 BROADWAY

PLYMOUTHS
'38 DeL. Tr. Sd., Rad., H.$575
'37 DeL. 2-4 Dr. Seds., Cpes.
11 to choose from; all colors.
Low as $445.
'36 De L. Seds., low as..$345
'35 De L. Seds., low as..$265
Most cars have rad., htrs.
Auth. Chrysler Dealer
2235 S. MICHIGAN
OPEN EVES. VIC. 0330

Plymouth '37, $375
4 DOOR DE LUXE TRUNK SEDAN.
Plymouth '38, $545
4 DOOR DE L. TRK. SEDAN.
YOUR CAR OR $50 DOWN. OPEN EVES.
Mayer Motor Sales Corp.,
3535 N. ASHLAND
NEAR ADDISON-ST. WELL. 0311.

PLYMOUTH 1937, $415
5 pass. de luxe touring sedan. Trunk. Also 4 door 5 pass. de luxe touring sed. Radio, heater, dual equipment. $495. Your car down, bal. 12-24 months. Guar.
4635 WASHINGTON-BLVD.

'38 PLYMOUTH, $495
4 door de luxe sedan. Built-in trunk, all dual equipment. Also 6 new leftover '38s at a big discount. All cars winterized. Authorized Plymouth Dealer.
3737 N. WESTERN-AV.

PLYMOUTH—'38 CONVERTIBLE COUPE. Special show car on floor now. Tremendous saving. Will trade. Also Plymouth '36 coupe and sedan, low as $325.
Plymouth Dealer. 907 Diversey-blvd.

Plymouth '32 P. B. Sed., $125
A real bargain. See it today. DODGE DLR., 1019 DAVIS-ST., EVANSTON. EVANSTON CARS ARE BETTER CARS.

— — PLYM.—1935 SEDAN, $185 — — $5 DOWN AT KROLL'S. USED CAR DEPT. 7215 S. HALSTED.

PONTIAC '37, $495
1937 de luxe 6 cylinder touring sedan. Also 1937 4 door trunk sedan. Radio, htr. Barg. Your car down, bal. 2 years, 90 day guar. OPEN EVERY DAY, 9 A. M. TO 10 P. M.
850 JACKSON-BL.

P-O-N-T-I-A-C-S
1938 BRAND NEW, $797.
SEDANS, 5 PASS., TRUNK COMP.
1937 PONTIAC TRUNK SEDAN...$545
1936 PONTIAC SEDAN, TRUNK... 395
1935 PONTIAC SEDAN, TRUNK... 295
1933 PONTIAC SEDAN, ONLY ... 165
FITZPATRICK'S. 7727 S. ASHLAND.

PONTIAC '35, $295
Latest de luxe coupe, good tires, terms. DODGE—BENDER-RIEGER, INC.—PLYMTH.
933 WASHINGTON-BL.

Pontiac '34 Conv. Cpe., $195.
5 wire whls., leather uphol., heater. OPEN EVENINGS. CAL. 4185.
Cadillac, 2258 S. Mich.

PONTIAC—6 COACH, 1937 SMART BLACK car with radio, heater, etc.; runs and looks like new; a bargain at our special price of $525. STUDEBAKER BRANCH, 7730 STONY ISLAND.

PONTIAC—1937 5 PASS. 2 DR. SEDAN; DE luxe, heater, radio, $425. Also 4 dr. sed. 1815 Sedgwick. Diversey 5728.

— — PONTIAC—'33 4 DOOR SEDAN — — $95. RUBY CHEV. 7158 STONY ISLAND

PONTIAC — '37 4 DOOR SEDAN; RADIO, heater, $495. Northwest Auto Co., 3807 Lawrence.

PONTIAC—'35 SEDAN; TRK., HTR., RAD. $265 full price. Wright, 1101 N. Clark.

PONTIAC—'32 6 CYL. COACH. GOOD MOtor, $145; $5 down. 6640 S. Western.

PONTIAC—'36 4 DR. SED., WITH TRK.; Radio; htr. Best off. Priv pty. Bel. 4700.

REO '36 DE LUXE SEDAN.
6 cyl. car is perfect; radio, heater, trunk. A steal at $325. HARBOR MOTOR CO., 7733 Cottage Grove.

REO.—'35 4 DR. TRUNK SED.; 6 CYL.; many extras; excel. cond.; guar......$325 MAY MOTORS. 7417 S. HALSTED.

STUDE. PRES., $545
Smart President custom 4 door 6 pass. 1937 sedan. Built-in trunk, OVER DRIVE, planar front wheel suspension, Fram oiler, outside radio aerial, safety steering wheel, chrome wheel rings, blast horns, whipcord upholstery, black. Cost $1,400. Sac. $545. Your car down, bal. 2 years, 90 day guar. OPEN EVERY DAY, 9 A. M. TO 10 P. M.
850 JACKSON-BL.

STUDE. 1937, $495
5 pass. de luxe touring sedan. Built-in trunk, radio, heater. All dual equipment. Just like brand new. High grade whipcord upholstery. Sacrifice for only $495. Your car down, balance 12-24 months. 30 DAY DRIVING TRIAL. KED. 0212.
3939 Washington-bl.

STUDE. 1938, $595
5 pass. de luxe touring sedan. Trunk, dual equipment. New car condition. Also 4 dr. 5 pass. de l. trunk sed., $675. Your car down, bal. 12-24 months. Guar.
4635 WASHINGTON-BLVD.

STUDEBAKER—PRESIDENT SED.; LATE model with overdrive, radio, heater, clock, de luxe equipment; beautiful Glacier Park Gray finish has not a mar on it; interior immaculate; splendid motor; special at $595. STUDEBAKER BRANCH, 1836 RIDGE, EVANSTON.

STUDEBAKER — COMMANDER COUPE, 1938, that was run very little; it's a smart black car with heater, etc.; a real special at $685. STUDEBAKER BRANCH, 7730 STONY ISLAND.

Stude. '37 Sed., $445.
De luxe, full 5 pass., trunk, like new.
Chevrolet, Michigan at 24th.

— — STUDE.—'32 7 PASS. SEDAN — — $95. RUBY CHEV. 7158 STONY ISLAND.

Terraplane Sedan, $95
Latest model '32, with radio, heater. Looks and runs very good. See this car today.
7405 STONY ISLAND

TERRAPLANE—'37 BROUGHAM 2 DR., elec. hand and htr.; exc. cond.; sac. $425. 6433 S. Greenwood-av. Fairfax 0742.

TERRAPLANE—'36 4 DR. SEDAN......$325 NASH SALES, INC., 236 E. 24th-street.

WILLYS—'37 4 DR. SED.; LIKE NEW. Very low mil. Cheap tran. Can't tell from '39 car. Tms., trade. $295. 7131 So. Chicago.

MOTOR TRUCKS.

For Sale.
"RUBY HAS THE TRUCKS."
1933 Chev. 1½ ton panel $95
1933 Ford 4 cyl. 1½ ton panel.......... 95
100 OTHERS. CLOSEOUT PRICES.
"SEE RUBY BEFORE YOU BUY."
RUBY CHEV. 7158 STONY ISLAND.

FORD—'38 EXPRESS, LONG BODY. RUN only during political campaign. Only few miles; $430 takes it. CHAS. KRUEGER, 1132 DIVERSEY-BLVD.

B. & W. SPECIALS
New 1937 Ford 6 wheel Gricos. Big disc. 30 OTHERS TO CHOOSE FROM. B. & W. FORDS, 907 W. 35TH-ST.

DODGE 4 CYL. PANELS, $50
TIRES, MOTOR, FINISH O. K. 10 TO CHOOSE FROM. HURRY. ON THE RAY TENNES LOT. 2437 MILWAUKEE AT RICHMOND.

1936 2 TON G. M. STAKE TRUCK—DUAL wheels; over $300.00 just spent for entire new motor; will sacrifice for $400.00 cash. This is first and last price. Must be sold this week. Call 11 E. Hubbard-st. 6th floor or phone Sup. 5192.

— — DUMP TRUCKS ALL SIZES — — Largest selection of used motor trucks in town. All makes and body types. Dumps, stakes, panels, tractors, etc. Open Sunday. 2630 S. WABASH. CALUMET 5760.

INTERNATIONAL 1½ TON, NEW 2 YARD Hell body and hoist, 32x6 duals, fine condition. Sacrifice for $485. GENERAL MOTORS USED TRUCKS, 1700 PERSHING-ROAD. VIR. 1700.

DODGE—LATEST 1936 ¾ TON PANEL; good tires, runs good; only $325; terms.
933 WASHINGTON-BLVD.

AUTOCAR 5 TON ENGINE UNDER SEAT with hoist and coal body. Virginia 0210. AUTOCAR TRUCKS, 1716 W. PERSHING.

FORD—'37 ¾ TON PANEL, 60 MOTOR. Very economical; good tires; low mi. $95 dn. Glenn E. Holmes, 30 W. Lake. Ran. 7171.

PLYMOUTH—'38 EXPRESS, BRAND NEW—Chassis and cab.....................$550 SUNNYSIDE AUTO. 4511 LINCOLN-AV.

1938 CHEVROLET 157 C. AND C. DUALS o. k'd. $150 down. Southwest Chev., 9220 S. Ashland. Ced. 3500.

— — — — DODGE—'33 PANEL — — — — Economical delivery truck. Spec. priced. M. J. LANAHAN, INC., 2556 S. Wabash.

FORD—'36 SED. DEL., LIKE NEW....$245 Sheets Chev., 6522 Cottage Gr. Mid. 3500

6 WHEELERS—HENDRICSON FORD, FEDerals, etc.; barg. 6258 S. Western.

— — 1937 FORD PICKUP—$340 — — PHONE WESTERN SPRINGS 5920.

PLYM.—'38 ½ T. PICKUP, $375. 7-9 p. m.; Sunday, 9-12 a. m. Shell, 1962 Howe.

3 TON STERLING DUMP—A1 COND. 8 YD body. Reas. 8344 S. Halsted. Vin. 4220.

'31 FORD PANEL DELIVERY, GOOD MOtor, $65. 6640 S. WESTERN.

100 USED TRUCKS ....$50 3148 OGDEN.

50 USED TRUCKS..........$100 AND UP 2647 W. CERMAK-RD.

Truck Trailers.

TRACTORS AND TRAILERS—WITH GOOD contracts for short distance hauling. Must have cash. 4188 S. Emerald.

MAN WANTED TO BUY TRACTOR, TRAILer and contract furnished. Steady work. Good pay. 3913 S. Michigan. Bou. 6040

15 FT., $135; 14 FT., $185; 16 FT., $225, or best offer; private parties; bargains. Lot. 1615 Benson-avenue, Evanston.

MAN TO BUY TRAILER—WITH HAULING contract; pay ap. $260 wk. 2512 Archer.

Wanted.

LATE MODEL TRACTORS WANTED TO pull new company trailers. Interstate hauling. Must be 2½ ton rating or higher. Steady work, good pay. 2 year contract. Monark Motor Freight, 2299 S. Lumber.

WANTED MEN WITH TRACTORS AND trailers or men with capital able to purchase for steady employment. Must have best reference and be able to furnish surety Bond. ADDRESS P G 114, TRIBUNE.

WE NEED WRECKED, BURNED, JUNKED trucks, 2 to 10 tons. Martin Auto Parts. 2036 Southport. Div. 2772.

AUTOMOBILE LOANS.

CASH IN 10 MINUTES
ON YOUR AUTO OR TRUCK.
20 MONTHS TO PAY.
Deal Direct with Owner.
Private Consultation Rooms.
WINTER-HIRSCH
20 YEARS IN SAME LOCATION.
1842 S. MICHIGAN
CALUMET 4290.
Madison-st. Oak Park.
VILLAGE 6996. AUSTIN 1243.
UNDER STATE SUPERVISION.
PLENTY OF FREE PARKING SPACE.

AUTO LOANS
No Insurance
No Recording Fees
LOCAL LOAN CO.
UNDER STATE SUPERVISION.
SEVEN CONVENIENT OFFICES.
7 W. Madison at State. RANdolph 8400.
1 N. PULASKI [Crawford].. KEDzie 5900.
OAK PARK PHONE. EUClid 6163.
8 N. OGDEN at Madison. HAYmarket 4700.
821 W. 63D near Halsted. ENGlewood 7800.
1212 N. ASHLAND at Mil. BRUnswick 3100.
4013 MILWAUKEE at Cicero. AVEnue 1400.
4701 N. WESTERN at Leland. LONg. 2161.
EVANSTON PHONE. GREenleaf 5100.

DO YOU OWE
on Your Automobile?
WE CAN
...Pay Your Present Balance.
...Give You More Cash.
...Reduce Your Payments.
LIBERAL TERMS. EASY PAYMENTS
FREE PARKING.
FRIENDLY CONFIDENTIAL SERVICE
SINCE 1919.
Inland Investment Plan.
Chicago. Oak Park.
224 S. Michigan. 747 Madison.
Wab. 2934. Euclid 6844.
Representative will call at your request.

AUTOMOBILES WANTED.

We Guarantee to Pay
highest CASH price for 1933 to 1937 Plymouths, Chevrolets, Pontiacs, Oldsmobiles, Fords, Buicks.
OUR DRIVER WILL TAKE YOU HOME.
6144 S. KEDZIE. GROVEHILL 0180.

HIGHEST CASH PRICES PAID FOR CARS—Bring car and title. Take home cash. ALSO 7 PASSENGER.
2246 S. MICHIGAN.
OPEN EVENINGS TILL 10. CAL. 4437.

— — MOST CASH FOR YOUR CAR — — 5 minute service. If you can't come in CALL US—WE'LL COME OUT. 7557 STONY ISLAND. BUTTERFIELD 1285.

WE ARE OFFERING HIGHEST POSSIBLE spot cash for any make car from '33 to '36, inclusive, in fair condition or in need of some repairs. 661 E. 71st. Triangle 9177.

— YOUR CAR IS WORTH REAL MONEY — Sell it today. No delay. Spot cash.
2810 W. MADISON.

HIGHEST CASH PRICES FOR LATE MODEL used cars. 4148 North Milwaukee

WILL PAY CASH FOR LATE CAR FROM priv. party. Hemlock 4333 after 10 a. m.

WANT USED CAR FROM PRIV. OWNER 1934-1937. Pay all cash. Hemlock 2054.

USED CARS WANTED FOR CASH—OPEN till 10 p. m. 6111 North Western-av.

JUNKS AND CARS IN ANY CONDITION. HIGHEST PRICES PAID. CRAWFORD 5077.

— — QUICK CASH FOR YOUR CAR — — 2020 S. MICHIGAN-AVENUE.

HAVE CASH FOR LATE MODEL USED car. Call today. Phone Columbus 2000.

AUTOMOBILE HOUSE TRAILERS.

For Sale.

. NEW AND USED TRAILERS, $195 . . and up. 24 ft., 7 ft. wide, de luxe built for permanent living, special, $895. 2441 S. MICHIGAN-AV. OPEN EVENINGS AND SUNDAY.

NEW AND USED, ALL TYPES, FINANCE to suit you. 7424 Stony Isl. Dor. 5001.

MOTORCYCLES AND BICYCLES.

WAREHOUSE DISPOSAL OF REPOSSESSED and trade-in bicycles, $3.95 up. Terms. 1339 S. Cicero-av. Open eves. and Sun. 2 p. m.

BARG.—NEW-USED BOYS', GIRLS' BALL'N bicycles. 3606 Lawrence-av. Jun. 2078.Op.ev.

AUTO CREDITS.

— $208 PLYMOUTH CREDIT ON LIGHT — motor sales. Hinsdale, Ill. Aber. 6340.

AUTO TIRES.

NEW U. S. ROYAL 2DS—SAVE UP TO 50%. SERLIN TIRE CO., 1400 S. MICHIGAN.

HOME FURNISHINGS AND FURNITURE.
(See Also Household Appliances.)

General.

OPEN EVENINGS TILL 9.
FURN. MART SAMPLES
SAVE 40% TO 60%
2 pc. liv. rm. sets, odd sofas.........$29-$89
3 piece bedroom sets.................$22-$80
7-8-9 piece dining room sets.........$39-$99
5 piece dinette sets...................$9-$29
Better grade twin studio couches....$12-$20
Occasional and pull-up chairs.........$3-$12
Odd bed springs and mattresses......$5-$11
Kneehole secretary desks.............$9-$39
9x12 rugs.......................$7.75-$69
HUDGIN TERMS DEL. 5824
548 Lake Shore-drive
2 Blocks South Furn. Mart.

Johnson Furn. Co.
FURN. MART SAMPLES
AT ½ COST.
TERMS ARRANGED
203 E. OHIO
SECOND FLOOR. DEL. 9020
4750 Washington
AT CICERO-AV. COLUMBUS 0609
Open Evenings to 9 P. M.

— BUY DIRECT FACTORY SHOWROOM — 3 ROOM OUTFITS COMPLETE, $179. 7-8-9 pc. din. rm. set, $37 up; 2 pc. parl. sets, $35 up; 3 pc. bedrm. suites, $39; 9x12 rugs, $15 up. Open eves. 10; Sun. 5. Terms. 4535 WASHINGTON-BLVD.

— — — IN TUFT'S WAREHOUSE — — — Parlor, dining, bedroom sets...........$29 Imp. and Am. Oriental rugs.. $10-$20-$25 Cash or terms. Open eves., 9; Sun., 5 p. m. Allen Furn. Co., 4444 W. Madison-street.

— — — LINOLEUM LAID FREE — — — Genuine inlaid installed with cement, 98c. OTHER INLAID TYPES, 69c AND UP. Heavy Armstrong Gold Seal Lino., 3c sq. ft. Balaban, 1547 Roosevelt. Can. 1553. Op. ev.

—REMER STORAGE SALE. E-Z TERMS—PAR., BED., DIN. SETS, $29; RUGS, $20. 5822 N. Western. Op. Tues., Thurs., Sat. eves.

SAC. BEAU. IMP. ORIENTAL RUG, $20. PARLOR SET, $25. 5540 BROADWAY.

Central.

INLAID LINOLEUM LAID FREE—89C YD. Congoleum, 29c yd. Semmers, Wel. 6648. 3255 N. Ashland. 2940 Wentworth. Vic 2894.

UNCLAIMED VELOUR PARLOR SET, $9.50; mohair set, $14.50; Friezette set, $19.50; terms. Carr Brothers, 4420 Madison-street.

750 YDS. CARPET; 580 YDS. LINOLEUM. Home, office, store; cheap dlr. Oak. 7070.

—STORAGE RUGS, $8; BATTLESHIP, 69C—Balaban, 1547 Roosevelt. Can 1553. Op. ev.

South Side.

Brighten Up Your Home.
An important event offering a splendid selection of sample and repossessed furniture at sensational savings.
GORGEOUS PARLOR SETS...........$12-39
BEAUTIFUL BEDROOM SETS..........$14-49
DISTINCTIVE DINING ROOM SETS....$14-39
MODERNE STUDIO COUCHES.........$ 8-24
OIL HEATERS.......................$10-49
LUSTROUS AMER. ORIENT. RUGS....$10-25
GENUINE IMPORTED RUGS...........$15-39
COMPLETE 3 ROOM OUTFIT..........$99
E-Z TERMS, 2 YEARS TO PAY.
NELSON BROS.
WAREHOUSE,
6910 COTTAGE GROVE.
Open Eves. to 10 p. m. Sundays to 5 p. m.

1,000 RUGS.
All sizes. Must be sold regardless of cost. Chinese, Orientals, Wiltons, Velvets, Axminsters. American Orientals as low as $15. Stair, hall carpet, and linoleum. Klever Shampay Kleaners, 4633 Cottage Grove. Open daily. Tues., Thurs., Sat. eves.

Dunn Bros. Warehouses,
6716 COTTAGE GROVE.
For sale—30 oriental rugs, and a lot of high grade new and used furniture, priced very low for quick disposal. Can be seen Sunday, 10 to 5, evenings to 9:30.

300 YDS. USED CARPET.
Wine color, perfect, 250 yds. brown taupe, sm. lots, 25c yd. up. 300 rugs. All sizes. ROYALTON FURN., 4715 Cottage Grove.

— — — A COMPLETE LINE OF — — — used furniture on hand at all times. JOYCE BROS. 5711 S. HALSTED. Open Tues., Thurs., and Sat. evenings to 9.

CHECKER CLEANERS RUG WAREHOUSE—450 unclaimed 9x12; 550 new Axminster Wiltons, $5-$45; 6 new dual Wiltons, 11x15, 11x18; larger, $65 up. 3 eves. 6216 S. Racine.

4 ROOMS, COMPLETE LARGE AND SMALL rugs, lamps; also household appliance. All Attractive. Mid. 3331, before 8:30 p. m.

100 IMP., DOMESTIC RUGS...$15-$20-$25 150 new parlor, bedrm., din. sets.$39-$49 RAPP STORAGE & FURN., 5746 S. Ashland.

FURNITURE FOR CASH — REAL BUY — Open daily-Sunday. 525 W. 76th-street.

CLEARANCE SALE—SAVE UP TO 75% ON furniture, rugs. SILVER 235 W. 63d-st.

COMPL. FURN. 5 RM. FLAT, SACRIF. FOR quick sale; G. E. radio. Eng. 9187.

— 4 ROOM OUTFIT COMPLETE, $119. — $5 down, $2 a week. 7090 Cottage Grove.

GORG. PAR. SET, BDR. SET, RUGS, BEAU. din'g, odd pcs. Sep. 6068 Stony Isl., 1st. Dlr.

—LINOLEUM LAID FREE—49C, 59C, 69C—Illinois Cpt. Co., 6453 Cottage. Dor. 0609.

STUDIO COUCH, $8; DESK, $5; STOVE, $5; elec. washer, $15. Leav. city. Bou. 1248.

North Side.

— SACRIFICE FOR BALANCE DUE — Beau. Parlor, Bedrm., Din. sets...$15-$35 100 Am. Oriental Rugs..............$10-$15 2-3-4 Room Modern Outfits.........$65-$95 Hundreds of others bargs.—EASY TERMS. 5540 BROADWAY. Open daily to 10 p. m.

RUGS—FURNITURE—RUGS
Broadloom, Wilton, Axminsters.........$10 up
Parlor, Bedroom, Dining Sets...........$20 up
KANE STORAGE.
2034 Lincoln. Open Sunday and Eves.

EASY TERMS AT SCHAULER'S STORAGE. WILTONS, AXMIN., IMP. RUGS, $10-$25; 3-4 rms. furniture complete, $89-$129. 4644 N. WESTERN. Op. 4 eves. to 9; Sun. 5

CLOSING OUT SAMPLE MATTRESSES Springs. Beds at $4. Used Rugs and Furn. Reduced to Clear! ! 4828 BROADWAY.

KAY FURNITURE. QUALITY FURNITURE, rugs. Save 50 to 60%. No money down. E Z terms. Eves.-Sun. 4527 Broadway.

140 PARLOR SETS..............$29-$39-$49 125 Bedroom, Dining Sets.....$35-$45-$49 Nelson Bros. Open eves. Sun. 6310 Broadway.

2-3-4 ROOMS FURNITURE..........$69-$99 Furn. Mart. 6130 Broadway. Open ev. Tms.

2-3-4 RM. OUTFITS, $79-$89-$99. EASY terms. Albert Furniture, 4554 Broadway.

2 BEAU. IMP. ORIENT. RUGS., 9X12, SAC. $50-$60. Call 7449 N. Claremont. Apt. 2H.

Northwest Side.

— — HOLLANDER STORAGE CO. — — Will Sell at 1-3 Original Value.
2-3-4 Rms. Fine Furniture..........$69-$99
8x11; 9x12 Beautiful Rugs..........$10-$22
9x12; 9x15 Chinese Oriental type....$35-$55
Beaut. Parlor, Dining, Bedrm. Sets.......$39
2420 MILWAUKEE-AV.
OPEN EVES.-SUNDAY. EASY TERMS.

SELLING OUT BRAND NEW JENNY LIND and 4 poster wood beds. Modern beds, coil springs, mattresses, $4 ea. Twin innerspring studio couches, $15. Chicago Bedding Co., 3327 Milwaukee at Crawford. Pal. 1331.

— BAER STORAGE, FURN. SACRIFICE — Parlor, dining, bedrm. sets, $28; 9x12 rugs, $11. Cash or terms. Open eves., 10; Sun., 4. BAER STORAGE. 1927 MILWAUKEE-AV.

— IN VERSCHOORE'S STORAGE CO. — New Dining, Bedrm. and Parlor Sets.$29.50 Nw. 9x12 Rugs and Studio Couches.$12.50 up. Open Nights, 10; Sunday, 5. 4040 N. Kedzie.

USED PARL., BED., DINING SETS, $20-$35. Stud., $10; rad., $7; rugs, $20. Op. eve.-Sun. National Storage, 2433 W. Irving Park.

MOD. 5 R.—FURN. COMPL. OR SEPARATE. Priv. party. 5711 Melvina. Pen. 8547.

West Side.

LARGEST STOCK ON WEST SIDE—UNCLM. Rugs, $5-$7. Carr Bros., 4420 W. Madison.

PRIV. PARTY MUST SELL 6 RMS. FURN. Pract. new; $500. 1924 W. Superior. 3d.

HOME FURNISHINGS WANTED.

FAIRFAX 6180
SOUTH SIDERS PHONE US.
HIGHEST CASH PRICES USED FURNITURE, RUGS, ETC. SEE SHAMROCK FIRST

CALL KEDZIE 1300
FOR THE
BEST CASH PRICES
on used furniture, rugs, sewing machines and grand pianos in city and suburbs.

CALL ROCKWELL 1981.
ATTENTION—HIGHEST CASH PRICES paid for used furn., rugs, grand pianos, etc. We call anywhere. Eve. phone CRAW. 4328.

ROCKWELL 0901—WILL PAY YOUR PRICE. Need furniture and rugs at once.

SUNNYSIDE, 6000 — NEED USED FURN., rugs, Midget piano at once. Pay your price.

INTER. DECOR. OFFERS REAS. PRICE for fine furn., rugs, Art pcs. Edg. 1307.

FAIR PRICE PAID FOR USED FURNITURE. Atlantic 5055. Eve., Atlantic 1701.

OAKLAND 4823—HIGHEST CASH PRICES paid for used furniture, dishes, etc.

— — — PHONE ROCKWELL 6900 — — — Best cash prices for furniture and rugs.

PARTY NEEDS FURNITURE, RUGS, GRD. piano, linens, paintings, dishes. Lon. 4110.

PARTY NEEDS FINE FURNITURE, Orientals, gr. piano, etc. Edg. 7580.

WANT GRAND OR MIDGET PIANO AND FURNITURE. BRIARGATE 4817.

NORTH SIDERS—BEST PRICES FOR FURniture, rugs. CLARKE'S. Longbeach 4711.

CALL DORCHESTER 0920, BEFORE YOU sell your furniture and rugs!

HOUSEHOLD APPLIANCES.

Electric Refrigerators.

. . ONLY AT EDISON'S WAREHOUSE . . Clearance sale of new samples, guar., recond. and repos. G. E. porc., $50; Crosley Shelvador, $59; Leonard $59; Kelvinator, porc. $69; Stewart Warner de luxe, only $69; carload of natl. adv. refrig. at $29. Edison's Whse., 766 W. Jackson. See. 4141.

SECOND REFRIGERATORS OF NAT'LY known makes includ. Frigidaires, G. E.'s, Norges, etc. from $32.50 up. Renewed in our own factory. Guar. Also Aerozones as le. $17.50. 220 W. Huron-st. Open Sunday.

NEW WESTINGHOUSE, NEW CROSLEY, OR Rep. Electrolux, $68. Terms. Discontinued models, Sunbeam. Op. eves. 621 W. Jackson.

GENERAL ELEC. REFRIG. $50.95; TABLE top stove low as $29.95. Call. Hay. 3020.

— — 24 BRAND NEW NORGES, $79.50 — — COMMONWEALTH. 775 W. JACKSON.

Oil Burners and Stokers.

Home Owners, Attention.
We have 18 floor sample nationally known oil heaters. Original price, $79.50; our price, $22.50. Macklam, 220 W. Huron-st. Op. Sun.

— — GET THE JUMP ON WINTER — — With a Florence Quaker American duo therm., others. Our special today 4 to 5 rm. heater $29.50 installed; fully guaranteed. Edison Whse., 766 W. Jackson. See. 4141.

QUAKER AMERICAN, FLORENCE DUO-Therm. All prices slashed. Floor sam., $24. Good Housekpg. Barg. Outlet, 1232 S. Halsted.

— — — — OUT THEY GO — — — — 500 oil burners, all makes, $25. 775 W. JACKSON.

FLORENCE ALL PORC.—NEW, $35. NORGE, new $25; tms. Op. eves. 621 W. Jackson.

175 OIL HEATERS WILL BE SOLD VERY cheap. 5409 S. HALSTED-ST.

NORGE HEATER $29.95. FLORENCE, $24.95. 601 W. Washington. Hay. 3020.

USED OIL BURNERS AT VERY LOW prices. 4828 BROADWAY. Open 3 eves.

Stoves.

MODERN TABLETOP, SLIGHT CHIP, $20; Universal, Det. Jewel, Roper, Others. Exch. and repos. $5-$10-$15. Also combinations gas and coal or oil and gas $29 up. Edison Warehouse, 766 W. Jackson. Seeley 4141.

JEWEL TABLE TOP GAS RANGE—NEW, $30; terms. Open eves. 621 W. Jackson blvd.

— — BRAND NEW MAGIC CHEF, $27 — — COMMONWEALTH. 775 W. JACKSON.

COMB. COAL AND GAS STOVE, A-1 COND., $25. New heater, $14.50. 6939 S. Halsted-st.

Vacuum Cleaners.

EDISON'S WAREHSE. CLEARANCE—HOOver, Electlx, Fed'al, etc., $10; recnd., guar. Edison's Whse. 766 W. Jackson. Seeley 4141.

ELECTROLUX, HOOVER, ALL ATTACH. Sacrifice. 1632 Jackson, 3d fl. See. 1245.

Washing Machines.

CLOSING OUT—NEW SAMPLES, EXCH., reposs. Thor, $19; Conlon, $19; Gen. Elec., $24; large size Taylor $29; sq. tub Maytag, $39; lge. Thor cylinder type like new, $69.50. Edison's Whse. 766 W. Jackson. See. 4141.

— RENT A THOR WASHER OR IRONER — 25C A WEEK—FREE DELIVERY PHONE ALBANY 0140.

NORGE OR GENERAL ELECTRIC WASHers. New, $27. Open eves. 621 W. Jackson.

TRY IT, RENT IT, BUY IT—25C; NO other chge.; city-wide del. Republic 2269.

25 GUARANTEED WASHERS, IRONERS. $5 $10 $15. 3448 W. North-av.

TAYLOR, $22; MAYTAG, $19; THOR, $15; terms. Open eves. 3931 W. Madison.

Miscellaneous.

NEW RADIOS AND REFRIG. FOR SALE or will trade for stocks and bonds at full mkt. price. 1952 Irving Pk. Gra. 4950.

MUSICAL INSTRUMENTS.

Pianos and Players.

. . . OPEN TONIGHT UNTIL 9 . . . A CONSOLETTE AND SMALL GRAND will be sold for small balance due. No down payment; just pay $1.50 weekly. Ask for
MR. PIERCE,
CREDIT MANAGER. WABASH 6900.
BOLDWIN PIANO CO., 323 S. WABASH.

. . 3 BIG GRAND PIANO BARGAINS . .
BRAMBACH $145
LYRIC $195
FISCHER REBUILT $285
THESE ARE OUTSTANDING BARGAINS. TERMS AS LOW AS $2 WEEKLY. KIMBALL FACTORY, 2611 S. California. OPEN DAILY, 9 A. M. TO 9 P. M.

—SMALL USED PIANO REDUCED TO $35—Terms, 50c week. Bargain at private Fireproof Piano Warehouse, South Ashland-avenue and 39th-street. Open until 9 p. m.

BARGAIN—SLIGHTLY USED SMALL PIANO reduced to only $110; terms $1 per week. P. A. Starck Piano Co., 234 S. Wabash-avenue. Open evenings.

USED GRANDS AND SPINETTES......$150 $175, $225, $275. Low terms. WURLITZER, 111 S. Wabash. Open eves.

NEW SPINET—$125; ALSO SELECTION of standard make baby grands and studio pianos. Victor Storage, 4809-11 Lake.

$1,500 BAUER PIANO—EXCELLENT CONdition. Sacrifice $200. Private party. Dorchester 0720 between 9 a. m. and 5 p. m.

HAMMOND ORGAN WITH BRAND NEW model B cabinet, $1,000 cash. Address P Y 463, Tribune.

WANTED—SOME ONE TO ASSUME $215 bal. at $6 mo. on $750 b. grand; A1 cond. WYMAN'S, 604 Republic Bldg., 209 S. State.

AS LITTLE AS $1.25 PER WEEK BUYS A new style spinet at Cable Piano Co., 303 S. Wabash.

WALNUT GRAND — ALSO 1939 MODEL spinet, $135. 3238 W. Harrison-street.

WTD. TO BUY—USED GRAND PIANO OR studio upr. for cash. Sheldrake 5797.

MUST SELL CHICKERING & SONS GRAND piano, $175 cash. 5408 W. North-avenue.

WANTED TO BUY—USED GRAND PIANO from private family for cash. Mer. 4026.

MUST SELL BEAU. GRAND PIANO, LIKE NEW, $145. 6512 N. CLARK.

$100 CASH — WILL SACR. EXPENSIVE Apollo Baby Grand. 5217 Woodlawn, 3d.

$135 TAKES APT. SIZE GRAND PIANO. Like new. 6242 W. Grand-avenue.

CHICKERING GRAND—SM. SIZE, TONE and finish like new. Herman, 3121 Lawrence

ORIGINAL BAUER GRAND BARGAIN—Moist Piano Co., 13th fl., 209 S. State.

Accordions.

PIANO ACCORDION.
New; $62.50, incl. 1 yr. fr. lessons. Piersanti, 930 Blue Island. 112 W. North. Mon. 1333.

— A FEW USED PIANO ACCORDIONS — at $15 and up. 2244 W. Harrison, open eves., and Sunday.

MUST SACRIFICE $750 EXCELSIOR DE Luxe accordion six shifts. Will take $200. Address G B 45, Tribune.

WILL SELL CASH, PROF. ACC. 38. 2 SW. Friedman, 3506 W. 18th, eves., Sunday.

Wind, String, Etc.

REBUILT BAND INSTRUMENTS. TERMS. LYON & HEALY, 243 S. WABASH-AV.

RADIOS, SUPPLIES, AND SERVICE.

HURRY—ONLY A FEW DAYS LEFT TO get 40% off on any 1939 radio. Brand new, in original crates. Commonwealth, 775 W. Jackson. Haymarket 3949.

NEVER BEFORE AND NEVER AGAIN—A chance to buy a Philco 116 console; all wave, for less than 1-3 original price. Only $49. Edison Whse., 766 W. Jackson. See. 4141.

1939 PHILCO AUTOMATIC-WIRELESS REmote control. Samples only, $59.50. Midgets, $5. Good Housekeep'g Outlet, 1232 S. Halsted.

PHILCO AUTO RADIO — 1939 MODEL, touch tuning, $19.75, comp. Hay. 3020.

Service, Repair, Etc.

CALL PALISADE 7643—UNITED RADIO, $1; quick service. 18 stations. 1 near you.

— $1 — EXPERT RADIO SERVICE, $1 — JAMES, 2157 N. WESTERN. Hum. 4808.

— GUARANTEED RADIO SERVICE, $1 — AETNA RADIO SERVICE. ALBANY 6460.

BARTER AND EXCHANGE.

WHAT HAVE YOU? WE BUY, SELL, AND exchange anything of value. Furn., rugs, cook stoves, heaters, odds and ends, and knick-knacks at the Gospel Mission store, 1656 W. Lake, cor. Paulina. 2346 W. Lake nr. Western.

WANT TRADE OR CASH OFFER FOR $10,330 gd. salable assets. Ref. from sales bus. est. 1925. Address P F 66, Tribune.

FURN., BAKERS' EQUIP., AND 50 OTHER items for? 350 N. State. Del. 9380.

TOLEDO SCALE, WORTH $300; FOR SM. truck or anything of value. Pia. 7800.

PAINTER-PAPERHANGER — EXC. REFS. Des. 4 rm. apt., exch. for decor. Eng 3511.

SEWING MACHINES.

SINGER, WHITE, ETC.—CONSOLES, PORTS. Treadles, $5 up. 3825 Lincoln-avenue.

LIGHTWEIGHT PORT., $29.50. 200 SINGer dropheads at $5. 1952 Irving Park.

SCALES.

DIAL BEAM SCALES, ALSO REPAIRS—Columbia Scale Co., 2439 N. Pulaski-road.

AUTO REPAIRING, ACCESSORIES.

NOTHING DOWN—20 MONTHS TO PAY. 1939 State and City Licenses and repairs financed. Complete overhaul—15 yrs.' experience. New or used parts optional. Painting, body fender work, frames, axle straightening. Batteries, radios, accessories. Everything from top to tires. Estimates. Towing free. OPEN EVES., SUNDAY. FREE SAFETY LANE INSPECTION. 2509-11 MILWAUKEE-AV. BEL. 4844.

WIEDENHOFF BATTERY CHARGER, BARgain. Wabash Harrison Gar., 610 S. Wabash.

AUTOS, TRUCKS TO RENT.

NEW CHEVROLET PASSENGER CARS. Chevrolet G. M. C. panel or stake trucks; ½ to 2 tons; rent without driver by day, week, year; low rates. DElaware 7272

TO RENT OR HIRE—FORD '37 ½ TON panel pick up and delivery. Lin. 9553.

1½ TON HEAVY DUTY TRUCK—STAKE body; day or wk. with driver. Hay. 5752.

Nazis Aim Blasts at United States in Warfare on Jews—Woman's Slayer Is Seized and Confesses

Rehersing Highland fling for feast of the haggis at Stevens hotel, Nov. 26. Left to right: Heatherbell MacPherson, June Strachan, Jessie Morrison, and Eunice Manson.
[TRIBUNE Photo.]
(Story on page 3.)

Queen Farida of Egypt, called world's most beautiful ruler, yesterday became the mother of a baby girl.
[Associated Press Photo.]
(Story on page 4.)

[TRIBUNE Photo.]
Joseph Gray, battalion commander of Northwestern naval R. O. T. C., bestows kiss on Virginia Nickel, sponsor. At left is Alice Hanson, another co-ed.
(Story on page 27.)

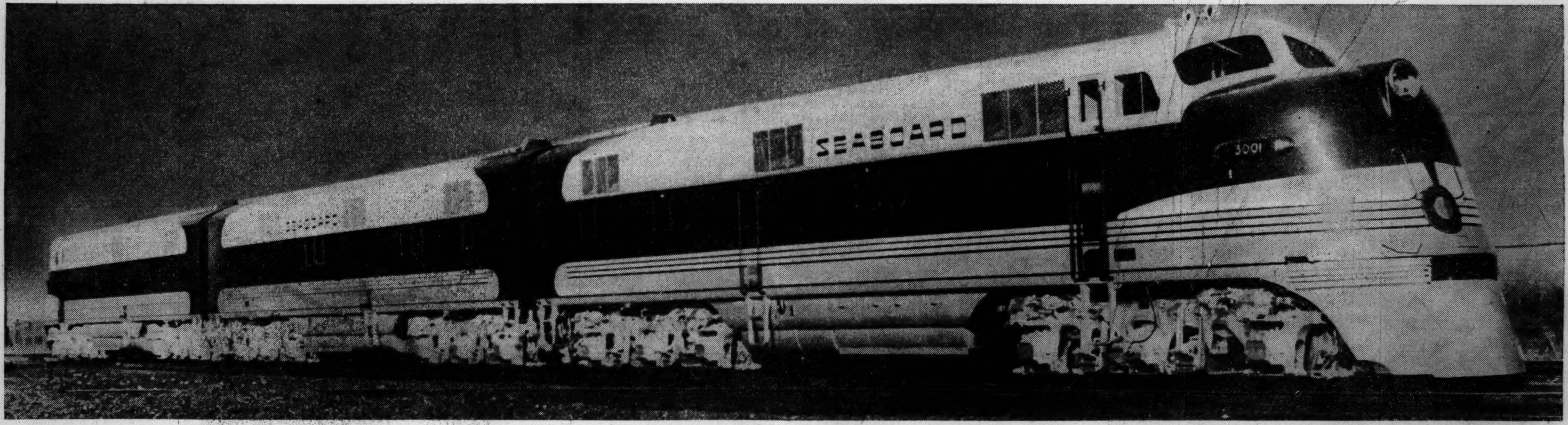

World's most powerful Diesel electric locomotive, which was delivered yesterday by the Electro-Motive corporation of La Grange to the Seaboard line for service between Washington, D. C., and Miami, Fla. The engine has a capacity of 6,000 horse power and was built entirely at La Grange. Its overall length is 210 feet. Each of the three units is equipped with two 1,000 horse power Diesel engines. It is the third one of its kind built for the Seaboard line.
[TRIBUNE Photo.]
(Story on page 37.)

Miss Ella Pehrson, who was found slain. Police captured Joseph Kadlecek, in whose room she died. He confessed.
(Story on page 1.)

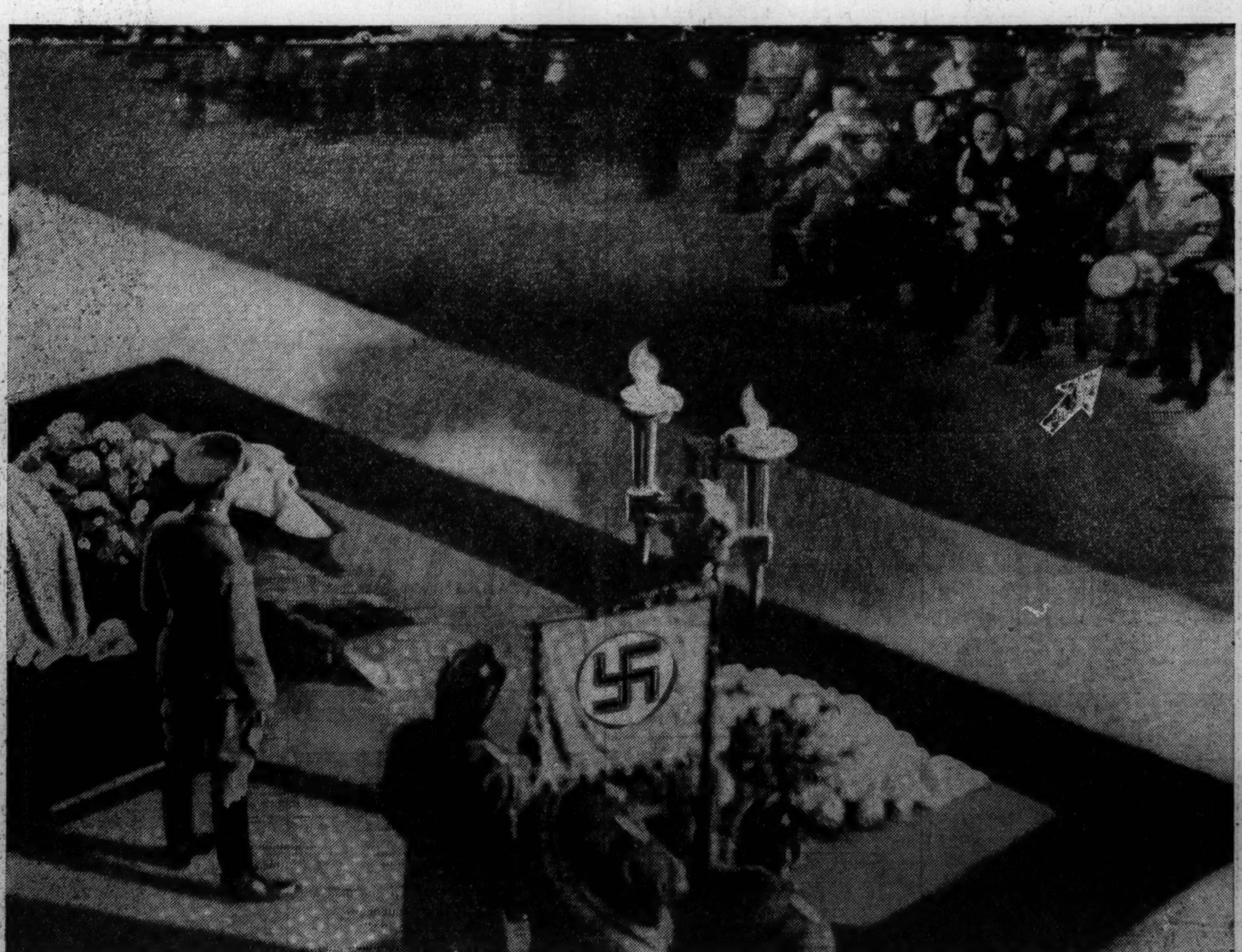

Reichsfuehrer Hitler (arrow) at funeral in Duesseldorf, Germany, for Ernst von Rath, slain diplomat. Nazi guards flank coffin. Others with Hitler, left to right: Ernst Bohle, Herr von Rath, brother; Joachim von Ribbentrop, and victim's mother.
[Associated Press Photo: Sent yesterday by radio and wirephoto.]
(Story on page 1.)

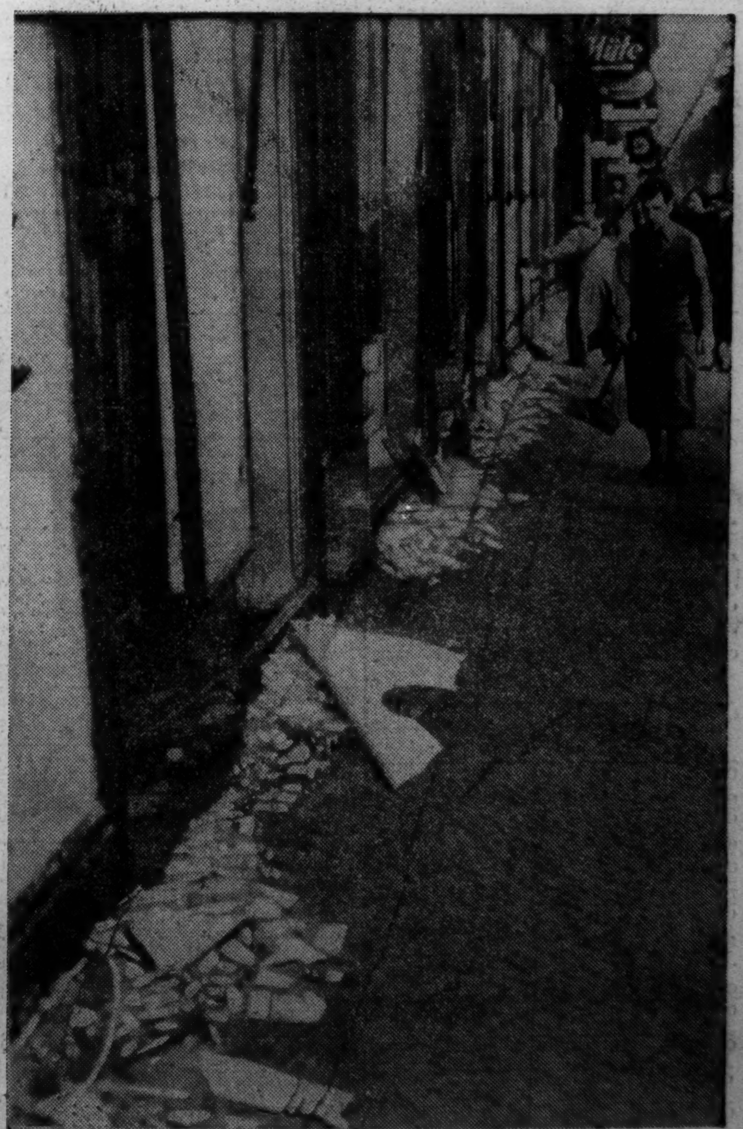

Berlin Jewish shop owner sets about clearing away broken glass after rioting which started on Nov. 10.
[Associated Press Wirephoto.]
(Story on page 1.)